2 CENTS PAY NO MORE!

Chicago Daily Tribune

THE WORLD'S GREATEST NEWSPAPER

FINAL

VOLUME XCIII.—NO. 22 C (REG. U. S. PAT. OFFICE. COPYRIGHT 1934 BY THE CHICAGO TRIBUNE.) THURSDAY, JANUARY 25, 1934.—28 PAGES THIS PAPER CONSISTS OF TWO SECTIONS—SECTION ONE PRICE TWO CENTS IN CHICAGO AND SUBURBS ELSEWHERE THREE CENTS

MRS. BLACKLIDGE LOSES SUIT

GLASS ATTACKS CURRENCY BILL AS U. S. DANGER

Sees Return to Day of 'Shin Plasters.'

Loan Oversubscribed

United States treasury closes books on new billion dollar loan as first day's subscriptions total more than three and one-half billion dollars. Details on page 21.

BY JOHN HERRICK.
[Chicago Tribune Press Service.]

Washington, D. C., Jan. 24.—[Special.]—The administration money bill with its provisions for a 50 to 60 cent dollar, and the creation of a 2 billion dollar stabilization fund out of seized federal reserve gold, found itself assailed from two sides as it started on its way through the senate today.

Led by that most vehement of gold standard advocates, Senator Carter Glass [Dem., Va.], the conservative, "sound money" wing closed in from the right.

Led by Senator William E. Borah, Idaho's insurgent Republican, the ardent inflationists circled in from the left.

Call Passage Assured.

There was no such smooth sailing as saw the measure pass the house last week, 300 to 40. Democratic leaders expressed no fear concerning the measure's eventual passage. With the force of the President's demand behind it, the bill will certainly go through perhaps as early as Friday night, but not without a test between the New Deal forces and the conservatives of both parties, and not without a trial which will show how strong the inflationist sentiment in the senate really is.

Inflationist senators are dissatisfied at the potential expansion of credit which enactment of the bill presages. Predictions that this credit expansion may run anywhere from 7 billions to 40 billions of dollars did not assuage their thirst for more currency. And the debate today rang with their demands for direct inflation of the circulating medium.

Wants Profits Capitalized.

Senator Borah announced that he would press for an amendment requiring any profit on the treasury's gold beyond 2 billions required for the stabilization fund to be used as the basis of a currency issue. He had not yet decided how he would combat the treasury's desire to use this excess profit which may run to half a billion dollars for the immediate financing needs of the government. Nor was it made clear how gold certificates could be issued which would not be gold certificates within the meaning of the current prohibitions against owning them.

Senator Burton K. Wheeler [Dem., Mont.] announced his readiness to introduce an amendment requiring the treasury to purchase silver until a billion ounces have been acquired or until the price of silver reaches a ratio of 16 to 1 with that of gold. The silver would be paid for by an issue of silver certificates.

But both these amendments are slated by the Democratic leaders for annihilation.

May Limit Special Fund.

The only concession President Roosevelt is willing to make is to leave in the bill the amendments placed upon it yesterday by the senate banking and currency committee, limiting to two or possibly three years the life of the stabilization fund and the President's power to alter the gold content of the dollar.

The third major amendment, that placing in the hands of a board of five the control over the stabilization fund proposed to be given to the secretary of the treasury alone, will have to come out, the President decreed.

Glass Attacks Warren Plan.

The bill and the whole monetary theory propounded by the President's professorial advisers, George F. Warren of Cornell university and James Harvey Rogers of Yale, were laid upon the surgery table and pitilessly dissected by Senator Glass as the senate debate got under way.

From his pocket the diminutive 75 year old Virginian pulled a twenty dollar federal reserve note with its promise, "Redeemable in gold on demand at the United States treasury, or in gold or lawful money at any federal reserve bank."

"There is no earthly mistake about the fact that this legislation provides an irredeemable currency," he de-

[Continued on page 4, column 1.]

NEWS SUMMARY

of The Tribune
[And Historical Scrap Book.]
Thursday, January 25, 1934.

LOCAL.

Jury awards policeman's wife $7,500 in her alienation of affections suit against Mrs. Myrtle Tanner Blacklidge. Page 1.

Physician describes negotiations which led to the payment of $70,000 ransom for the release of John Factor at trial of Touhy gangsters. Page 1.

Melvin Traylor's condition continues to improve; hope grows for his recovery. Page 1.

Lawrence H. Whiting, head of Furniture Mart, is named defendent in a $2,231,156 income tax suit. Page 2.

Investigators believe "Three Fingered Jack" White was slain by pals he double crossed; Klondike O'Donnell hunted. Page 3.

First of 300 state witnesses begins telling troubles in racket conspiracy case. Page 7.

Richard S. Folsom, former corporation counsel, is elected school board attorney; Thomas V. Sullivan resigns the post. Page 9.

Physicians trace ameble dysentery outbreak to July cloudburst; declare city is now safe. Page 9.

News of society. Page 13.

Radio programs. Page 20.

Death notices, obituaries. Page 20.

FOREIGN.

State council of Greece confirms expulsion of Samuel Insull by Jan. 31; rules he is menace to relations with United States. Page 7.

Japan drafts note to United States seeking friendly solution of naval issues. Page 12.

Leader of anti-Nazi pastors is beaten by gang in his study. Page 16.

French minister demands navy stronger than those of Germany and Italy together. Page 16.

Towns of Monghyr and Muzaffarpur wiped off the map by Indian quake, engineer declares; rajah of Monghyr reports 25,000 dead. Page 20.

DOMESTIC.

Court orders an operation to save boy; sweeps aside religious scruples of parents. Page 1.

Illinois senate passes conference report on state liquor control. Page 2.

Felons riot as New York official raids Welfare Island prison and finds gangsters at ease; also discovers narcotic kit. Page 3.

Springfield will not formally observe 125th birthday anniversary of Lincoln; see rift over invitation to German ambassador. Page 11.

WASHINGTON.

Senators fight currency bill that provides for gold seizure, but it probably will pass. Page 1.

President and Hopkins tell of graft charges made against CWA; Roosevelt wants to end it May 1, perhaps earlier. Page 1.

Congressman De Priest heads house into clash on race question. Page 4.

Gen. Johnson yields to Borah and Nye on NRA code policy. Page 5.

Army and navy departments caught in grip of bureaucracy; pay rollers by the thousands. Page 8.

Naval appropriation bill of 284 million dollars passed by house. Page 8.

TRIBUNE WIDER MARKET DRIVE

TRIBUNE survey reveals big market in Great Britain for American products. Page 16.

SPORTS.

Barney Ross whips Billy Petrolle in ten rounds. Page 17.

Stephenson and Hack sign Cub contracts. Page 17.

Racing fans cheer United States agents' drive on dope rings. Page 17.

Ninety-seven boxers report for third Golden Gloves examination. Page 18.

Solly Dukelsky wins eight round decision over Jack Kl..g. Page 18.

Eight state racing boards plan uniform organization. Page 18.

Skating record expected to fall in North American meet. Page 19.

EDITORIALS.

Railroads and Public Ownership; Japan in a Friendly Tone; The Ashland Avenue Bridge; Sadism in the Alimony Racket; A Tribute to Chicago. Page 10.

FINANCE, COMMERCE.

Twelve men, $1,200, built $800,000,000 Detroit bank chain. Page 21.

Billion dollar U. S. loan three and one-half times oversubscribed. Page 21.

Secretary Wallace's split with packers hints U. S. control. Page 21.

Cheerful news lifts stocks in active trade. Page 21.

Gold import "mystery" fizzles; U. S. price is $20.67 an ounce. Page 21.

Grain prices ease in dull trading; wheat steady. Page 23.

Want Ad index. Page 24.

Average net paid circulation
December, 1933
THE CHICAGO TRIBUNE
DAILY ... in excess of 785,000

ROOSEVELT ACTS ON GRAFTING; TO CLOSE CWA

Hopkins Also Tells of Complaints.

BY JOHN BOETTIGER.
[Chicago Tribune Press Service.]
(Picture on Back Page.)

Washington, D. C., Jan. 24.—[Special.]—The Civil Works Administration, once proudly hailed as among the greatest of the Roosevelt benevolences, has brought thorny crowns instead of laurels to its authors.

The CWA administrator, Harry Hopkins, has made the extraordinary announcement that his own program has been beset by many grafters.

President Roosevelt himself conceded somewhat ruefully today at his regular press conference that he is receiving from 200 to 300 letters daily bringing charges of corruption in the handing out of CWA jobs.

Hopkins Gets Far More.

The President added that Administrator Hopkins probably was receiving 2,000 or 3,000 letters daily carrying the same protests of graft.

The accusations are about evenly divided, the President said, against Democratic politicians and Republican politicians.

The charges are that local politicians are cashing in on supplies sold to the CWA; that workers are not taken on without political indorsements; that checks are given to politicians and friends of politicians who are not in need at all; that political contractors are raising their charges three and four times over at the expense of CWA, and countless others.

Never in the recollection of Washington newspaper men has a President and one of his administration heads made such astounding statements concerning such wholesale grafting with federal funds.

There are said to be two motives behind the anouncements. First, the President desires to halt the rottenness and to attempt retribution against those guilty. Second, he has a natural wish to forestall the facts of the widespread grafting being dug out by congressional committees or by Republican organizations.

President Facing Issue.

The President, it is said, would much rather face the issue squarely and, instead of attempting to cover the mess, to have it aired by his own initiative.

But behind the whole incident, as it is viewed by those who have been skeptical of the pouring out of billions of federal easy money, lies a much deeper sociological fact which hits at the inner purposes of the administration.

The administration leaders have sensed no peril in spending the billions for public works and for CWA, although warnings were given that corruption inevitably would result. It was intimated strongly the stench of graft would bring a breaking of confidence in the New Deal and outweigh whatever good the doling out of the billions might have achieved.

It is said now that the President and Mr. Hopkins would gladly abandon the CWA now if it were possible, but even the gradual curtailment of that program, as it is being applied, is raising a storm of protest from mayors, governors, and others in the areas free from graft as well as in those honeycombed with it.

4 Million Americans Aided.

Four million Americans, many of them jobless for months, or for years even, have been shown the promised land of good pay for raking leaves, leveling rubbish heaps, painting pictures, teaching contract bridge, repairing streets, playing in bands and orchestras. Many sober-minded observers fear the effect of abandoning the profligacy of government and putting the 4 million back on relief rolls.

It also is pointed out that private philanthropy has about ceased under the greater generosity of the federal government, and that state and local taxing bodies are so far in debt that they cannot sustain the pitch of dole giving undertaken by the Roosevelt régime.

At the present time President Roosevelt's plans are to wind up the CWA program by May 1. His projected appropriations go no further than that date. But sensing the pressure which may be put upon congress in efforts to have that body arbitrarily order the continuance of the CWA beyond that date, Mr. Roosevelt said today that if it became necessary after May 1 to continue parts of the CWA work, funds could be taken for that purpose from the 500 million dollars being appropriated for direct relief needs.

Present funds will carry the CWA

[Continued on page 12, column 1.]

CARTOONS OF THE DAY

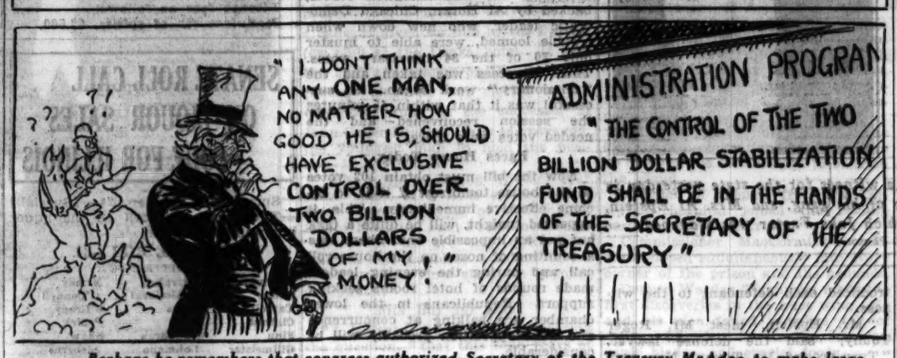
"I DONT THINK ANY ONE MAN, NO MATTER HOW GOOD HE IS, SHOULD HAVE EXCLUSIVE CONTROL OVER TWO BILLION DOLLARS OF MY MONEY!"
ADMINISTRATION PROGRAM
"THE CONTROL OF THE TWO BILLION DOLLAR STABILIZATION FUND SHALL BE IN THE HANDS OF THE SECRETARY OF THE TREASURY"

Perhaps he remembers that congress authorized Secretary of the Treasury McAdoo to make large loans to the allies after the war.

No place to go but home.

"TRY OUR NEW STYLE MARRIAGE LICENSES, GUARANTEED STRICTLY MISTAKE PROOF!"
MARRIAGE LICENSE WINDOW
MARRIAGE LICENSE
HOLLYWOOD VARIETY
REVOKE COUPON GOOD FOR 60 DAYS
DO YOU ENJOY OUR CALIFORNIA CLIMATE? THANKS. CALL AGAIN
McCUTCHEON

This sort of a marriage license would be convenient for the movie stars who marry several times.

Traylor Gains; Hope Grows for Recovery

Melvin A. Traylor, president of the First National bank, appeared last night to be on his way to recovery as he continued to show improvement through the midnight hours in his fight against pneumonia, in which he has suffered two serious relapses.

"Mr. Traylor is having the best night he has had since his illness became severe," Dr. Carl Johnson, one of the attending physicians, announced at 2:45 a. m. "He has been sleeping since 7:30 p. m., waking occasionally for a few minutes."

At that time the banker's pulse was 118, slightly lower than a few hours earlier, and his respiration was 26, a drop from 34 in midafternoon. The physician described his heart action as "good" and his breathing as "fair."

Better Than Early Yesterday.

"Although he is still dangerously ill, Mr. Traylor is very much better than he was 24 hours ago," said Dr. William R. Cubbins, family physician, in a statement issued shortly before midnight.

"Mr. Traylor appears quite cheerful," announced Col. James B. Kaine, vice president of the First National bank and a close personal friend of the family. "He feels that he is on the road to recovery, and that means a great deal. He still realizes the gravity of the situation, however. His color is much better and he is able to partake of food."

Appears More Rested.

After sleeping intermittently during the afternoon, the banker appeared somewhat more rested in the evening than at any time since his illness first became critical on Monday. He ate an eggnog, some cooked cereal, and toast with coffee, and fruit juice during the evening.

His mind continued clear and active and he is willing to converse, but his physicians permitted him only short talks with immediate members of his family. Edward Eagle Brown, executive vice president of the First National bank, was permitted to enter the sickroom to talk with the patient, but his visit was limited to a few minutes.

All members of the household expressed optimism over the banker's condition. His wife, Mrs. Dorothy Traylor, their daughter, Nancy, and their son, Melvin Jr., who was summoned from Leland Stanford university, felt certain enough of his condition to retire to their own rooms last night. They had been in close attendance all the preceding night, when it was feared the banker might not live until morning.

COLD WEATHER FORECAST FOR CHICAGO TODAY

Cold weather sweeping down from the Canadian northwest is due to strike Chicago today, according to last night's forecast by C. A. Donnel, government meteorologist. While zero temperatures and lower are expected in some of the north central states, Mr. Donnel did not expect the temperature to fall much below 20 degrees here.

Snow is predicted for tomorrow afternoon or night, accompanied by rising temperature.

The cold will follow abnormally warm weather in Chicago. Yesterday's maximum was 54 degrees.

Forecaster Donnel pointed out that the 1934 winter season so far has been one of the seven or eight mildest winters in the history of the weather bureau. The mildest January was that of 1880 and the second mildest came last year. This January so far has been the fourth warmest since records have been kept.

Justice Charges Double If They've Married Before

Springfield, Mo., Jan. 24.—(AP)—A new system of fees for marriages has been worked out by Justice John H. Duncan.

"If a couple never has been married before," says Judge Duncan, "I may marry them free. They are getting into it bad enough the way it is.

"But if the couple has been married before I charge them double price—at least $5. They ought to know better."

THE WEATHER

THURSDAY, JANUARY 25, 1934.

Sunrise, 7:09; sunset, 4:56. Moon sets at 4:34 a. m. tomorrow. Jupiter is a morning star; Venus, Mars, and Saturn are evening stars.

Chicago and vicinity—Somewhat unsettled and much colder Thursday; fresh to strong northwest winds; Friday fair, followed by increasing cloudiness, probably snow, by afternoon or night, not so cold.

Illinois—Partly cloudy to cloudy, and decidedly colder Thursday; Friday mostly cloudy, possibly followed by snow, not so cold in central and north portions.

TRIBUNE BAROMETER.

TEMPERATURES IN CHICAGO

MAXIMUM, 4 P. M. 54
MINIMUM, 8 A. M. 36

3 a. m.	36	Noon	48
4 a. m.	36	1 p. m.	48
5 a. m.	38	2 p. m.	51
6 a. m.	39	3 p. m.	53
7 a. m.	40	4 p. m.	54
8 a. m.	40	5 p. m.	54
9 a. m.	43	6 p. m.	54
10 a. m.	45	7 p. m.	54
11 a. m.	45		
		8 p. m.	53
		9 p. m.	52
		Unofficial—	
		10 p. m.	51
		11 p. m.	50
		Midnight	48
		1 a. m.	47
		2 a. m.	46

For 24 hours ended at 7 p. m. Jan. 25: Mean temperature, 40 degrees; normal, 23 degrees; excess for January, 264 degrees. Precipitation, none; deficiency for January, .78 of an inch.

Barometer, 7 a. m., 30.01; 7 p. m., 29.78.

[Official weather table on page 24.]

Court Orders an Operation to Save Boy

Eau Claire, Wis., Jan. 24.—(AP)—County Judge George L. Blum, sweeping aside religious scruples of the parents of 4 year old Raymond Velie, today issued another order providing for medical attention for the boy. Surgeons said an operation is necessary to check an infection developing from an injury which has penetrated to the bone of one of the boy's legs.

In court this afternoon Velie, 36, and his 25 year old wife again were asked to withdraw their objections to an operation. Both shook their heads firmly and said they are confident that God and not doctors will heal their son.

Father Addresses Court.

Velie, a mild mannered man who is connected with a religious organization, addressed the court:

"You, who haven't experienced religion as we have, cannot be expected to know," he told Judge Blum. "But God is the great healer, and without help from the doctors he will make the boy well."

Velie was asked whether he would remove a sliver in his hand or whether he would await an intervention of divinity to pull it out. He said he would remove it.

"Then why not let us remove this evil thing from your boy's leg?" he was asked.

Orders Doctors to Act.

"You don't understand," he replied.

Judge Blum thereupon ordered Drs. Ivar Stoland and Christian Midelsart to proceed with treatment which, in their judgment, is required, and to operate if necessary. The surgeons said an operation may be performed tomorrow in Luther hospital, where the boy is under observation.

50 WORSHIPERS HURT AS FLOOR FALLS 15 FEET

Portsmouth, O., Jan. 24.—(AP)—More than 50 persons were injured at Sciotoville, a suburb, tonight when the floor of an ancient building fell 15 feet into a basement, carrying 400 worshipers of a Pentecostal church congregation with it.

He Does Surprise Wife with Breakfast Biscuits

Kansas City, Mo., Jan. 24.—(AP)—To surprise his wife, Sam Brandy got up first this morning and baked biscuits for her. As a result both went to a hospital. Brandy got containers mixed and used insect powder instead of baking powder. The condition of neither was dangerous, physicians said.

$7,500 Award to Police Wife for Lost Love

BY VIRGINIA GARDNER.
(Pictures on Back Page.)

After six hours' deliberation a jury in the Superior court of Judge Irving L. Weaver last night found Mrs. Myrtle Tanner Blacklidge guilty of alienating the affections of Policeman Norman E. Nottingham and awarded damages of $7,500 to his wife, Susanne, who had sued for $100,000.

None of the three principals was present when the jury brought in the verdict. The two women had gone home to rest and Policeman Nottingham was preparing to go back this morning to his patrol wagon at the Grand Crossing station.

Myrtle Says She's Broke.

Two comments were made on the jury's decision. One was that of Attorney Murphy O. Tate, who represented Mrs. Nottingham. The award was fair and satisfactory, he asserted.

The other comment was made by Mrs. Blacklidge, former collector of internal revenue, at her home.

"It doesn't make any difference, does it?" she asked. "I haven't any money to pay."

Mrs. Blacklidge apparently overlooked the fact that she might have to spend as much as six months in the county jail if she fails to satisfy the judgment in dollars. Legally a finding of guilty in an alienation suit carries automatically a malice count. If Mrs. Nottingham desires, failing to obtain payment, she may get a writ to imprison the defendant. She must, however, pay board of $3.50 a week for the time the defaulting debtor is held behind bars.

Jury Compromises on Amount.

The jurors, it was learned, agreed shortly after retiring at 4:30 p. m. that Mrs. Blacklidge was guilty of "deliberately and maliciously" stealing the affections of the policeman.

A long debate then ensued on the amount of damages. One juror, it was said, suggested that about $100 was a fair measure of the affections' value, while another held that $25,000 would be right. The amount finally chosen was a compromise.

In his instructions to the jury Judge Weaver explained that to act "maliciously" meant merely "to act without just cause and to the deliberate detriment of Mrs. Nottingham." He also instructed the jurors that it was not necessary to show any actual instance of illicit relations between the defendant and Nottingham, but that if it were shown that the opportunity for such an instance existed they might return a guilty verdict.

"Playtoy" or "Predatory."

Mrs. Blacklidge, 42 year old widow, heard herself described as "just a playtoy to Mr. Nottingham" by her own counsel, and as "a predatory female" who was bound to get her man by Mrs. Nottingham's counsel in the closing arguments to the jury.

Throughout the arguments, which occupied most of the afternoon, Mrs. Blacklidge, dressed in the same black satin she has worn daily in court appearances, faced the jurors with a cheerful countenance, studying their faces.

Mrs. Nottingham sat across the counsel table from her rival, conspicuously holding in her lap her 7 year old daughter, Jeanette. Jeanette wound an arm around her mother's neck and often whispered in her ear.

Jeanette Listens Closely.

Although Mrs. Blacklidge's lawyers had contended that Jeanette should not be allowed to testify—as she did for her mother on Tuesday—because of her tender years, the child listened closely as Attorney Tate said to the jury:

"You know, gentlemen, that no one man's heart is big enough for two women. It just can't be done. It's

[Continued on page 6, column 1.]

$70,000 FACTOR RANSOM DEALS TOLD AT TRIAL

Crowd Thrilled by Doctor's Story.

BY WILLARD EDWARDS.
(Pictures on Back Page.)

The negotiations which led to the payment last July 12 of $70,000 ransom for the release of John Factor were fully revealed for the first time yesterday in Judge Michael Feinberg's court, where Roger Touhy and three of his gangsters are on trial for kidnaping the wealthy speculator.

The story of Dr. Herman M. Soloway, Factor's physician, who handed over $70,000 in ten and twenty dollar bills to the kidnaping band, was the feature of a session filled with spectacular testimony.

Dr. Soloway also revealed that he had recently received telephoned threats from the same man with whom he conducted the ransom parleys, in which he was told to warn Factor that his family would be harmed if he testified for the state at the trial.

Factor's Son Testifies.

Factor's son, Jerome, who is 20 years old, was another witness whose testimony stirred the crowded courtroom. Jerome was himself seized by kidnapers three months before his father was abducted. In court yesterday Jerome identified a picture of the late Willie Sharkey, Touhy gangster, as that of one of the gunmen who kidnaped his father.

Another witness who identified Sharkey's picture was Rudy Benitez, a bellboy, who testified that Sharkey handed him a letter to give to Dr. Soloway during the ransom negotiations. This letter contained a ring of Factor's as a token of the authenticity of the ransom demands.

Sharkey committed suicide in a St. Paul prison after he had been acquitted with Touhy and other members of the gang for the kidnaping of William Hamm Jr., brewer. There was no identification yesterday of the four men on trial—Roger Touhy, Edward McFadden, Albert Kator, and Gustav Schaefer.

Boasts He'll Ruin Purvis.

Another highlight of the session was the assertion of Defense Attorney William Scott Stewart that he will "ruin" Melvin H. Purvis, government investigator, before the trial is concluded. Stewart's boast was made during the cross-examination of Benitez. Purvis led the federal investigation into the elder Factor's abduction.

The court fans also got a thrill, after being searched for weapons by the scores of police guarding the courtroom, when they heard from A. L. Epstein, who was kidnaped with Factor, a realistic story of how kidnapers talk and act while engaged in their profession.

The Soloway Testimony.

Dr. Soloway, who lives at 5009 Sheridan road and has offices in the Marshall Field Annex building, told in detail of the telephone calls he received from the kidnapers beginning July 3, two days after the abduction.

The first call to his office was a message for Mrs. Factor, telling her that her husband was safe and that she should get together $200,000 as a ransom for his release. The same person, a man, called each day thereafter, the physician testified, until the final arrangements were completed. On July 4 and 5 Dr. Soloway expressed skepticism that the caller was actually one of the kidnapers and asked for a token of some sort from Factor. The caller said that Factor's watch would be delivered to the doctor's office, but this was never done.

"On July 7 I asked that a letter signed by Factor be sent to me," the witness testified. "But the caller said: 'Nothing doing. That's out. We don't want to get mixed up with the government in this.'"

Curses at the Delay.

On several occasions, the doctor said, the caller cursed at the delay. Finally a letter, containing Factor's ring and a slip of paper containing Factor's signature, was left at the Copeland hotel with Benitez, the bellboy. The boy delivered it to the Soloway apartment and the ring was readily recognized by Mrs. Factor as belonging to her husband, the physician testified.

The calls continued each day, with the physician telling of Mrs. Factor's efforts to raise the demanded ransom. On July 10, the doctor testified, he told the caller that Mrs. Factor had been able to raise $55,000.

"That's not enough," the voice insisted. "We must have $200,000."

On July 11 Dr. Soloway told the caller, he said, that Mrs. Factor had borrowed another $15,000 from friends,

CHAMPION MONEY-MAKER OF ALL TIME—
JOHN D. ROCKEFELLER
His Life Story
Illustrated with 30 Photographs
IN THE GRAPHIC
with Next Sunday's
TRIBUNE

making a total of $70,000 available. The caller then asked to talk to Mrs. Factor and a conversation followed later in the afternoon in which the wife was assured that her husband was alive and well.

Then on July 12 the caller informed the physician that the $70,000 would be accepted, he testified. He was told to get the money and to await instructions. After he had been given the money package from William Cohen, Mrs. Factor's brother, he received a call, he said, to go to the basement of a drug store on East Washington street and await an incoming call on the last booth in line.

Kidnapers Give Directions.

"I answered the call in the drug store booth," the witness continued. "I was told to take a Checker cab and go south to Jackson boulevard, then west to Des Plaines street and south to 22d street. There I was told to proceed west in 22d street until I was contacted."

Dr. Soloway said he followed these orders. After the cab had been driven slowly west in 22d street for about 20 minutes another car came alongside, waved to him and then pulled in back of the cab, which was stopped.

"I got out and went over to the other car. There were two men in it. One handed me a ten-commandment token on a silver chain which John Factor always carried. The man had a machine gun in his lap and an automatic pistol in his right hand. I turned over the money and the men in the car, which was a small coupe, drove away."

"Did you see their faces?" asked Prosecutor Wilbert F. Crowley.

"Yes. And I would recognize one of them, but I have never seen him since," said the witness.

"They told me Jack would be released that night," he concluded.

Tells of Phone Threats.

After a recess Dr. Soloway told of the telephone threats against Factor which he received in December.

"I recognized the voice as that of the man who had called me so many times before," he said. "It asked me what Factor was doing and remarked: 'Ian't Jake afraid of what will happen to his family?'"

He testified that there were two other calls, the last one just before New Year's day, in which the caller expressed a desire to talk to Factor, but the interview was never arranged.

The manner in which the ransom money was raised was told by several witnesses. It was revealed that the Factor family held out $5,000 on the kidnapers, having actually raised $75,000 on an account in Stein, Alstrin & Co., where Factor traded under the name of his brother-in-law, William Cohen. The "borrowing" of $15,000 by Mrs. Factor was fiction to delude the gangsters, it was admitted.

Jerome Is Cross-examined.

After Jerome Factor had told of the kidnaping of his father near the Dells he was cross-examined by Attorney Stewart, who brought out the fact that Jerome had been kidnaped on April 12, 1933, and held for eight days before being released.

"Didn't your father enlist the aid of Sam Hunt and Murray Humphries to find you?" asked Stewart.

"I was told so," young Factor replied.

The black haired, bespectacled youth's identification of Sharkey as one of the armed men at the scene of his father's kidnaping was attacked by the defense lawyer, but the witness persisted that he could not be mistaken.

"You know your father is wanted back in England and you want to do all you can to help him in order that he may gain favor with the government, don't you?" Steward inquired.

After the form of the question had been changed, young Factor admitted he wanted to help his father in every manner possible.

Threat Against Purvis.

It was during the cross-examination of Benitez, the bellboy, who is a Filipino, that Stewart made his remark concerning Federal Agent Purvis.

Prosecutor Crowley had objected to what he termed Stewart's "distortion" of the witness' testimony. He demanded that if the defense intended to impeach the witness they be warned to go into the matter thoroughly and not leave inferences in the jury's mind. He asked Stewart what he intended to do.

"If I answered your question," retorted Stewart, "I'd ruin Mr. Purvis now as he will ruin himself if he comes here to testify."

In his opening statement to the jury Stewart had asserted that the defense would show that the prosecution of the Touhy gang had been inspired by the Capone syndicate which had been able to do so because "it had made inroads into the government's office, the state's attorney's office and the police department."

DESCRIBES A KIDNAPING

A description of a kidnaping such as has rarely been offered in a court of law came at the morning session from the lips of A. L. Epstein, who was abducted with Factor early on July 1, but was released after being held temporarily.

Allowed to tell the story in his own words and without interruptions from the attorneys, Epstein succeeded in infusing somethinr of his own terror into his narrative. He repeated the cool, terse, clipped phrases of the kidnapers as they descended upon the Factor car and bore Factor and Epstein away.

Under the questioning of Prosecutor Crowley, Epstein first told of the trip to the Dells roadhouse the night of June 30 in company with Mr. and Mrs. Factor and the other members of the party. Upon the departure from the roadhouse about 1 a. m. on July 1 he, Factor and Jerome Factor climbed into Factor's Duesenberg roadster. Factor sat in the middle, Jerome drove and Epstein sat at the right.

Drive Out West Gate.

"We drove slowly out the west gate of the Dells grounds," said Epstein, a tall man with sallow features who betrayed a slight nervousness. "Jerome speeded up the car when the ladies in the party in the car behind us had started to leave.

"About a block and a half east of the Dells a dark colored sedan came alongside us to our left and cut in front of us. Jerome was forced to stop the car, and as he did so another black sedan appeared directly beside us, so that we were hemmed in on the side of the road.

"Four men, armed with machine guns and shotguns, jumped out of the first car and ran back to the Factor car. Another group, also armed, poured out of the second car. One of the first four men yanked at the door of the Factor roadster and yelled: 'Get out and keep your heads down.'"

Then as Factor, his son, and Epstein wriggled out of the roadster with their heads bowed low one of the men asked: "Where's Jack?" [Factor, generally known as Jake, is called Jack by his intimates.]

"I'm Jack," answered Factor quickly, the witness said, and the gangster replied: "Come on." A second man put a gun in Epstein's back, he said, and ordered: "Go on, follow."

Factor was placed in the rear seat of one of the sedans with two men on either side of him. Epstein was forced into the front seat. The car started off and this is the conversation as related by the witness which followed as the car sped away at a dizzy speed:

"Which way?" from the driver.

"Straight ahead!" in a curt tone from one of the men in the rear.

"Turn right!" a command from the rear to the driver after about three-quarters of a mile had been traversed.

"Better tie him up," another order from the leader in the rear. Factor was bound with handkerchiefs and blindfolded and Epstein was also blindfolded.

"Search them for guns," ordered the man in the rear, and this was done despite Factor's plaintive assertion that they were unarmed.

Epstein was asked his name and when he gave it the leader remarked: "I guess we'll let you out." The driver stopped the car and as Epstein was pushed out Factor said to him:

"Al, for God's sake, tell Reila [Factor's wife] not to do anything to get me in trouble."

Removes the Blindfold.

"We'll get in touch with you," one of the men called to Epstein as the car drew away. Epstein testified that he removed the handkerchief from his eyes and saw the tail lights of three cars disappearing to the south. He found that he was near Touhy avenue and Carpenter road, he said. He called a taxicab at a house near by and returned to Chicago.

Asked if he could recognize any of the men at the kidnaping scene that night, Epstein said he was "afraid" he could not, adding with a wry smile: "I kept my head down as ordered."

Defense Attorney Stewart, when the witness was turned over to him for cross-examination, called each of the defendants to stand before the witness. In an easy manner Stewart introduced each defendant to the witness.

"Mr. Epstein, meet Mr. Roger Touhy," said the defense lawyer. "Turn around, Mr. Touhy. Now, was Mr. Touhy one of the men there that night?"

"He was not," replied the witness, and made similar answers when McFadden, Schaefer, and Kator were brought before him.

"You mean," said Prosecutor Crowley on redirect examination, "that you didn't see them there. You don't know, of course, if they were there or not?"

Gives Sigh of Relief.

"That's it," said Epstein, with a sigh of relief.

Herman Garfield, 2920 Commonwealth avenue, a friend of Factor's, told of receiving the first telephoned demand for Factor's ransom.

"On July 2 (the day after the kidnaping) I received a call at my home at 11:30 a. m.," he told the jury. "The voice said: 'I'm speaking for Jake Factor. Tell Mrs. Factor to get $200,000 ready. I'll phone again.'"

Garfield communicated this message to Mrs. Factor, he said, and on July 3 received another message at his office at 160 North La Salle street asking if he had delivered the message. To his affirmative answer the voice said: "You'll hear from me in a couple days for further instructions."

FIRST WITNESSES OF DAY

Ernest Bederman, 215 Woodbine avenue, Wilmette, a construction company superintendent, was the first witness of the day. He and his wife had been at the Dells the evening of the kidnaping and drove up to the scene shortly after Factor and Epstein had been abducted, he testified.

A chum of young Factor, a dark featured youth named Charles Redlich, who lives, he said, with his mother, Mrs. A. L. Epstein, at the Belden-Stratford hotel, also described his experience that evening. He had been in an automobile ahead of the Factor roadster and was not present at the actual kidnaping. Policeman Gustav Milz of the Niles Center force, who received the first complaint of the kidnaping, was another witness for the state.

The colored chauffeur who drove the car in which Mrs. Factor, Mrs. Epstein and some others had followed the Factor roadster also described the appearance of the armed men on the road. He was James Reddick. He appeared in a black uniform and his big eyes rolled as he told his story.

"We came up to find two cars gathered around Mr. Factor's car and a lot of men with guns running around," he said. "The men with guns covered me and told me to stay in the car. So I stayed."

This witness said emphatically that he would not be able to identify any of the armed men on the scene.

Mrs. Epstein told a similar tale. She had been in the car with Mrs. Factor. She declared that "at least fifteen men with guns" were on the scene. She said she would not be able to recognize any of them.

Figures in Trial of Touhy Gangsters

Rudy Banitz, bellboy, who was a witness for the state yesterday in the trial of Roger Touhy and three of his gang, and Mrs. Al Epstein, member of roadhouse party from which Jake Factor was kidnaped.

[TRIBUNE Photos.]

RUMORS BREMER WILL BE FREED BY KIDNAP GANG SOON PERSIST

St. Paul, Minn., Jan. 24.—[Special.]—Rumors that the release of Edward G. Bremer, St. Paul banker, is near continued to flood this city today as the kidnaping case which has aroused the nation entered its second week.

It was about 8:20 last Wednesday morning that Bremer was seized just after he had left his 8 year old daughter at the fashionable school which she attends.

Today, despite reports that contact had been established with the kidnapers, his return seemed even farther off than it did when the $200,000 ransom demand was made a few hours after Bremer had been seized.

The Bremer family, ready from the first to pay the ransom, has denied repeatedly that contact has been made. To these denials Adolph Bremer today renewed his pleas that police keep out of the case, saying that press reports of activity were "ruining" all chances "for return of my boy."

To the crop of rumors was added today the report that the kidnapers had failed in an attempt to obtain the ransom money last night.

The failure was reported due to the kidnapers having followed the wrong automobile.

The purported attempt to secure the $200,000 took place near Hinckley, Minn., where two cars supposedly containing representatives of the kidnaping gang stopped the car of Harry Bachman, St. Paul business man, and fled after carefully surveying him.

ILLINOIS SENATE AGAIN ADOPTS LIQUOR CONTROL

Up to House Today After Conference.

BY PERCY WOOD.

[Chicago Tribune Press Service.]

Springfield, Ill., Jan. 24.—[Special.]—With not a vote to spare, the Illinois liquor control bill, as approved in conference, was passed by the senate tonight on the second try.

On the first attempt late in the afternoon the administration forces, backed by Al Horan, Chicago Democratic leader, who flew down when trouble loomed, were able to muster only 30 of the 34 necessary votes. Then a recess was taken and the "missionary" work began. So successful was it that within 45 minutes the session reconvened and the needed votes were there.

Faces House Today.

Now the bill must obtain 102 votes in the house tomorrow if it is to become effective immediately. This, it appeared tonight, will be quite a task but not an impossible one. There was a counting of noses on the house roll call and during the evening leaders made rounds of hotel rooms seeking support. Republicans in the lower chamber are balking at concurrence and their opposition probably will be considerable.

The senate convened for its first try at the bill amidst an aura of uncertainty. There were rumbles that a number of Democrats were dissatisfied with several provisions, notably that which forces taverns to become restaurants.

Graham Asks Passage.

Senator R. V. Graham [Dem., Chicago], majority leader and chairman of the conference committee, moved concurrence and the roll call began. Everything went along smoothly until the name of Joseph V. Mendel [Dem., Chicago] was reached.

"I've heard about the black bag in connection with this bill but I haven't seen it yet," Mendel exploded. "Let me tell you that this is bad legislation. Such powers of thieving as are given distilleries in this bill have never been seen before. It lets them put in a little brown sugar, and some colored alcohol and call it whisky. I hope you live long enough to see the deaths which will come if this bill is passed. There'll be more than during prohibition."

Quiet Quickly Restored.

The resulting uproar was stilled after a time and the roll proceeded. It went through the 51 names and when concluded only 23 votes had been recorded, a number of members remaining silent in their seats. John M. Lee [Dem., Chicago] was the first of these to explain his vote when the absentees were called.

"Everybody but the drinking man gets a break in this bill," he declared. "But I'll hold my nose and vote for it."

Other votes came in slowly and finally 30 had been tallied. This was four short. "I think we can pass this with 34 votes," said Graham. "I move we recess."

Horan Gathers Votes.

In the meantime Bailiff Horan of Chicago, No. 2 in command of the Democratic central committee of Cook county, had arrived by plane and had gone among the recalcitrant members. He gathered two votes, but this wasn't enough.

The recess was marked by intensive work. Senators J. S. Mundy [Dem., Marshall], James O. Monroe [Dem., Collinsville], W. L. Finn [Dem., Iuka], and Roy C. Woods [Rep., Chicago] were rounded up. Then Lieut. Gov. Donovan called the senate to order.

Mundy, Monroe, Finn, and Woods climbed on the band wagon and the bill was passed with its emergency clause. The vote was 34 to 8.

Only the house blocked passage of the bill. Speaker Arthur Roe and Mr. Horan started the counting of noses and the house was adjourned until 10 a. m. tomorrow.

Strives to Explain Bill.

Both houses stalled along most of the day before the senate began its roll call. Dewitt C. Billman, secretary of the legislative reference bureau, first explained the conference committee's amendments to the senate in the morning, then moved to the house with the same speech in the afternoon.

His was a most difficult task. The measure qualifies as the gargantua of the bill by virtue of its 25,000 words, and only Billman and Corporation Counsel William H. Sexton of Chicago are considered authorities on all that it contains.

It does provide, however, that there shall be separate liquor commissions for both Chicago and downstate in compliance with the wishes of Mayor Kelly and the Chicago delegation. The bill contains prohibition of sales of liquor over bars, save in establishments whose principal business is the serving of food.

DIGEST OF STATE LIQUOR BILL

Springfield, Ill., Jan. 24.—[Special.]—A digest of the state liquor control bill which passed the senate tonight and faces the house tomorrow follows:

Creation of a state commission of three appointed by the governor, which, headquartering in Springfield, would have the power to appoint inspectors; make standards for the manufacture of alcoholic liquors; hear and determine appeals from local commissions; issue and revoke licenses to distillers, brewers, importing distributors, retailers, and others. The commission could not issue a license unless one had been issued by the local commission.

Provisions for a separate commission for Chicago, composed of the secretary of state, chairman of the state commission, and the third member to be appointed by the city council. However, not more than two members could be of the same political party, which would probably mean that the council would select a Republican

License fees as follows:

Manufacturer of spirits, $2,500.

Manufacturer of wine and beer, $500.

Importing distributor, $250.

Local distributor, $100.

Retailer, $50.

Service of liquor and beer over bars only in establishments where the serving of food is at all times the principal business.

Labeling of beverages as "whisky" and "gin" only when they are made from a distillate of fermented grains. Otherwise products should be labeled "imitation."

Local option for townships in rural districts, villages, downstate, and precincts in Chicago. City councils would have the power to ban all liquor until May 10, 1934.

Prohibition of sale of liquor on all election days. No Sunday sales would be allowed save by order of city councils.

Gallonage taxes as follows: Two cents on beer, 10 cents on wine containing 14 per cent alcohol or less and 25 cents on wine containing more than 14 per cent alcohol; 50 cents on whisky and spirits.

SENATE ROLL CALL ON LIQUOR SALES CODE FOR ILLINOIS

Springfield, Ill., Jan. 24.—[Special.]—The senate roll call on the liquor bill was as follows:

FOR THE BILL—34.

Democrats—27.

Behrman	Karraker	Mundy
Boeke	Kiolminski	O'Connell
Carroll	Kribs	O'Grady
Clifford	Lee	Penick
Finn	Loughran	Shaw
Gillmeister	Lohmann	Sieberns
Graham	Mayer	Stuttle
Hickman	Maypole	Ward
Huckin	Monroe	Williams

Republicans—7.

Barbour	Lantz	Searey
Barr	Roberts	Woods
Ewing		

AGAINST THE BILL—8.

Democrats—1.

Mendel

Republicans—7.

Baker	Gunning	Paddock
Benson	Mason	Thompson
Carlson		

ABSENT OR NOT VOTING—8.

Democrats—4.

Broderick	Kline	McDermott
Burress		

Republicans—4.

Huebsch	Serritella	Wright
Leonardo		

54 U. S. EMPLOYES FACING OUSTER; CHARGE POLITICS

Fifty-four employes of the custodian in the United States courthouse were ordered yesterday to show cause why they should not be discharged for incompetence or inefficiency. The order was issued after Frank Frawley, postoffice inspector, had investigated the activities of 304 custodian employes in the building. All those ordered discharged, most of them elevator operators and janitors, charged that the action is a political move. Until four months ago they were civil service employes under the treasury department. At that time they were shifted to the postoffice department and classified as temporary employes.

British Labor Repudiates "Dictatorship" Policy

[Chicago Tribune Press Service.]

LONDON, Jan. 24.—The first important step towards repudiation by the Labor party of the dictatorship policy advocated by Sir Stafford Cripps, party leader, was taken by the national executive committee of the party, meeting in London today. At the conclusion of the meeting an official statement was issued which said: "The Labor party stands for parliamentary democracy. It is firmly opposed to individual or group dictatorship, whether of the right or left. Statements which are at variance with the declared policy of the party on this question which have been or may be made by individuals are hereby definitely repudiated."

Negro Is Taken from Jail by Kentucky Mob and Slain

Hazard, Ky., Jan. 24.—(AP)—The body of Rex Scott, 20, Negro, shot approximately 40 times, was found hanging from a tree two miles south of Vicco tonight about two hours after he was removed by a mob from the Perry county jail. It was the nation's first lynching in 1934. The Negro was charged with slugging Alex Johnson, coal miner, on a side street here Saturday night.

$2,231,000 TAX SUIT ACCUSES L. H. WHITING

Unusual Action Brought Against Chicagoan.

Lawrence H. Whiting, president of the Furniture Mart, is named defendant in a suit for $2,231,156 on file in the United States District court, it was revealed yesterday. The suit, filed and suppressed several days ago, was made public yesterday after the defendant had been served with a subpoena by government agents.

L. H. WHITING.

The action was filed by Attorney Charles A. Russell of Washington in behalf of the government and of W. C. Read, who lists his residence as Washington and Ohio.

Bill Charges Tax Fraud.

The bill of complaint charges that Whiting defrauded the government of $1,165,578 during 1926, 1927, and 1928 by failing to include in his tax returns for those years income received from the sale of stock in the Indiana Limestone company.

This failure to file a proper income tax return, the suit alleged, is tantamount to bringing a false claim against the government. Under federal law such an action entitles the government to collect double damages from the taxpayer.

While neither the complainant nor his counsel could be reached, Chicago attorneys expressed the belief that the action had been brought under the law which allows an individual to bring suit in behalf of the government. In such an action, said to be exceedingly rare in court history, the complainant is entitled to half the money collected by the government as the result of such a suit and also to the cost of the litigation.

Defendant Socially Prominent.

Whiting, former president of the Boulevard Bridge bank, said yesterday that he did "not attach any importance to the suit." The defendant is socially prominent and lives at 1524 Lake Shore drive. He said that he could "not imagine who Read or Attorney Russell might be."

"The government has approved all my income tax returns," Whiting said, "including the return for 1932. The first thing I knew about the suit was when a deputy marshal served notice on me at my home. I am anxious to find out what is behind it. I believe there is some kind of law which allows a citizen to file suit for the government and to collect half the money obtained in the suit—if any. If that is true, that might be the reason."

Although the suit was made returnable in the February term of court, the defendant announced that he intended to go to Arizona today in keeping with plans made earlier.

The bill of complaint alleges that Whiting received 50,000 shares of stock in the Indiana Limestone company worth $5,000,000 in 1926. According to the suit Whiting sold the stock in three blocks, one in 1926, another in 1927, and the third in 1928, and failed to pay any taxes due the government.

DIES AS HIS TRUCK UPSETS.

Sioux City, Ia., Jan. 24.—[Special.]—J. C. McNaughton, 40, truck driver for an oil company, was killed today when his truck left the highway and overturned on highway 20.

3 CHILDREN BATTLE ALBERTA BLIZZARD; REACH FARM HAVEN

WINNIPEG, Man., Jan. 24.—(AP)—Caught in a blizzard, with his two sisters, Pauline, 8 years old, and Mary, 14, Vernon Stifle, 12, found all signs of road and path blocked out by thick snow shortly after they had started their three mile walk to school near Hanna, Alta.

Joining hands with his sisters and quieting their fears, he kept them trudging until they felt a fence against their bodies. Vernon then used the fence as a guide. Plunging through ever deepening drifts, the children followed the fence for three miles.

Stopping only to rest or to shout consolation at each other above the roar of the storm, the three came at last, weary and frightened, to the prairie home of J. Kaemp.

Except for slight frost bite, the three, who are the children of Mr. and Mrs. Edward Stifle of Sunnynoon, Alta., showed little signs of their long struggle against wind and snow.

BRUCEWOOD DRESSES
$12.95

Looking through this group is like turning the pages of your latest Vogue . . crepes, prints, jacket dresses—all breath-takingly new. all irresistible

Other Brucewoods $7.95 to $55, sizes 12 to 44. 7th fl.

MAURICE L. ROTHSCHILD
State at Jackson

DINE 8 FLOORS UP at the STEVENS BUILDING RESTAURANT
17 No. State
16 No. Wabash

50c LUNCHEON 11 to 5
75c DINNER 5 to 8
and two new dinners . . . with wine . . . $1 & $1.50
The best of everything to eat and drink

PIMPLES HEALED
Skin made clearer, smoother, finer, the easy Resinol way. For free sample of Ointment and Soap write to Resinol, Dept. 62, Balto., Md.
Resinol

BLACK OR BROWN BAGS

1.29

MAIN FLOOR—STATE

Envelopes with details you expect at dollars more. Zippers, change purses, mirrors, many pockets.

IMPORTED KID GLOVES

1.75

So Soft—So Perfect
So Amazing at 1.75

Handfuls of chic from far over the sea — de luxe $2.45 slipon and one clasp gloves. Black with white or brown with beige trim.

MAIN FLOOR—CENTER

NRA MEMBER U.S. WE DO OUR PART

BOSTON STORE
STATE, MADISON AND DEARBORN STREETS

HASSEL'S
RECORD VALUE SHOES FOR MEN
$3.65

THE "CORNELL" $3.65 — THE "STADIUM" $3.65

When you can buy smart, comfortable, genuine calfskin shoes with real oak tanned soles for only $3.65 a pair in today's market—with their satisfaction assured by a money-back guarantee such as Hassel's offers, you are getting the utmost in shoe value. Enjoy the quality and advantages of higher priced shoes at savings made possible by low Dearborn street rent and overhead. For double economy and protection against rising prices as well as for all around shoe satisfaction, select two or more pairs today from our 60 ultra smart and conservative styles. Included also at $3.65 are long-service shoes for firemen, policemen, railroad men, postmen and all others who require comfort with dependable protection.

OTHER CUSTOM SHOES, $4.65, $6.25, $7.85

Dearborn & Van Buren · N.W. Cor.

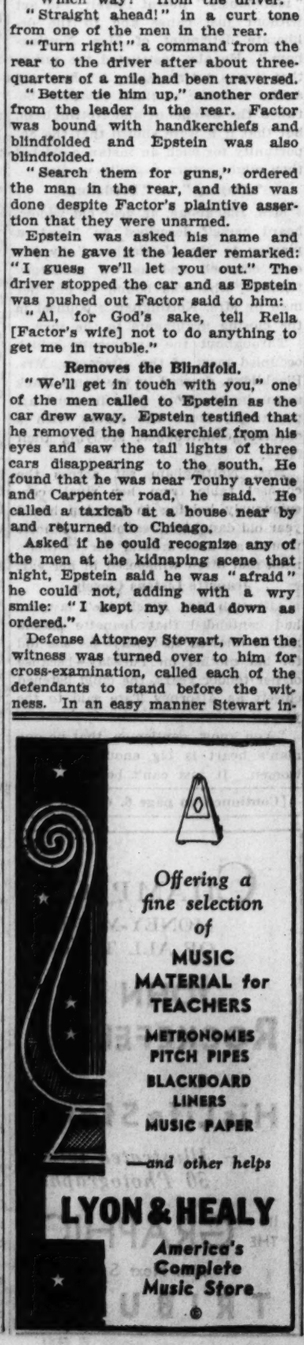

Offering a fine selection of MUSIC MATERIAL for TEACHERS
METRONOMES
PITCH PIPES
BLACKBOARD LINERS
MUSIC PAPER
—and other helps
LYON & HEALY
America's Complete Music Store

Chicago Daily Tribune
THE WORLD'S GREATEST NEWSPAPER

Vol. XCIII. Thursday, Jan. 25. No. 30.

Published daily at Tribune Tower, 435 N. Michigan-av., Chicago, Ill. The Tribune Company, publishers.

MAIL SUBSCRIPTION PRICES.

Mail subscription prices in Ill. (outside of Chicago), Ind., Iowa, Mich., and Wis.—Daily with Sunday, one year, $12.50.

Zones 3 and 4 in states other than Ill., Ind., Iowa, Mich., and Wis.—Daily, $17.50 per year.

Zones 5 to 8, inclusive, Canada, Mexico, and foreign—Daily, $12.00 per year.

Entered as second class matter Aug. 12, 1903, at the postoffice at Chicago under act of March 3, 1879.

DOUBLE CROSSED PALS BLAMED AS WHITE'S KILLERS

Hunt Klondike O'Donnell as Slayer.

(Pictures on back page.)

All the tangled threads of the investigation into the death of William [Three Fingered Jack] White yesterday led the police to a single definite conclusion—that he was stalked and slain in his flat at 920 Wesley avenue, Oak Park, because he was double crossing his associates in crime.

What particular form of the double cross on the part of the racketeer, public enemy and former convict caused his one time pals to show their resentment by pumping lead into him was a matter of pure guesswork. White, the investigators held, had used too many forms.

Theories on Killing Motive.

The most plausible of the guesses concerning the slaying motive were:

1. That White was, or was suspected of, dealing directly with government agents in turning up information against prominent criminals.

2. That he had looted a safety deposit box that he and James [Fur] Sammons had in common and had kept the $80,000 it contained while Sammons went to serve a life sentence in the Indiana state prison.

3. That he had failed to make a proper division of the receipts from his titular control of teamsters' unions with his partners.

Visited by U. S. Agents.

There were indications that any one of these reasons might have been sufficient to furnish a motive. One of the strange facts developed was the singular visit he had received late Tuesday afternoon from two investigators for the bureau of investigation, department of justice. The two men, James Hartin, a regular agent, and Oliver Kempster, a state highway policeman assigned to the bureau, were taken into custody by the Oak Park police a few hours after the killing, but were speedily released after telling their story.

Their touch with White, according to Melvin H. Purvis, chief investigator here for the department of justice, was meager.

"These men were working on something that came to us from another office," Mr. Purvis said. "I shall not tell what it was. They were told that White might be found at the Oak Park flat and they went there to find out if the report was true.

Fail to Find White.

"When they called there they did not see White. They talked briefly with Mrs. White. Not wishing to create an alarm they formed the intention of getting help from the police and the state's attorney's office and arresting White.

"However, they were called into our office and told to take another angle of the investigation, the watching of a train for a notorious criminal. The killing of White took place while they were on this assignment."

Supposedly the government agents wanted to question White about his knowledge of the man or men they were seeking. The further reasoning along this line is that White, as a marked man in the underworld, was being closely watched by his erstwhile pals, and that some of these, learning of the visit of the government men to his home, decided that it was too dangerous to leave him able to talk.

Hunt Klondike O'Donnell.

A suspicion arose that the killers might have been William (Klondike) O'Donnell, long a power in the rackets of the western suburbs and one of his henchmen. An order to arrest O'Donnell was issued, after the police were told by Mrs. White and her brother, James Kelly, that they left the flat during the evening while White was drinking amicably with two men known to the other members of the household only as "Bill" and "Joe."

The police said that Mrs. White identified a picture of O'Donnell as that of the man she had known as "Bill." Her brother made the same identification. Until her marriage last August Mrs. White, under the name of Nancy Kelly, was an entertainer in the Club Royale.

Bernard O'Donnell, brother of Klondike, told investigators that Klondike was in Florida, but some doubt was cast on this statement by the fact that Mrs. White said "Bill" had been a frequent visitor in the White home recently.

Supervising Capt. John Stege, of the Chicago police, said that he had learned there was common gossip in the underworld to the effect that White had double crossed Sammons after the latter's arrest and had refused to furnish the heavy sum Sammons felt he needed to defend himself in the Indiana courts.

Possibly, the captain suggested, the gangland enemies of "Three Fingered Jack" became convinced that he should be erased when they put the safety box information with the news that he was "singing" to the government.

"Withholding Union Funds."

A proponent of the third theory, that White was withholding union funds, was Capt. Daniel Gilbert of the state's attorney's police force.

"He had been getting all the revenues from his teamsters' union, No. 727," Capt. Gilbert said. "He wasn't doing right by his particular associates, Marcus [Studdy] Looney and Claude Maddox."

White was one of the 17 defendants in the Trucking and Transportation exchange, or TNT conspiracy case, which is scheduled to go to trial before Judge Walter Steffen on Feb. 16. He had not been apprehended on this charge, although the office of Sheriff Meyering was supposed to be looking for him. Presumably the deputy sheriffs would have been glad to have the information on his whereabouts picked up by the department of justice men.

In the Oak Park flat were found some records of the transportation business. Assistant State's Attorneys Robert Donigan and Donald Thompson took possession of these, in the belief that they might furnish important evidence for the trial.

Most mysterious of all the figures in the case, however, was Miss Diane Anderson, who was with Mrs. White and Kelly when they were taken by the police an hour after the murder. She admitted that it was she who had led Kempster and Hartin to the apartment. She also told the investigators where the agents could be found. A former resident of Sterling, Ill., she said she had met Kempster there.

It was apparent that she was a close friend of Mrs. White, but how her path happened to cross that of government agents, crooks, actors [Mrs. White and Kelly were once a vaudeville team] was left unexplained. Nor, with her knowledge of so many people, could the police understand why she failed to learn the exact identity of the suspected killers, Bill and Joe.

Assistant State's Attorney Charles S. Dougherty went to the Oak Park station to take charge of the investigation. He said he was satisfied that the killing was premeditated; that it was not the outcome of a drunken quarrel. The slayers apparently spent an hour and forty minutes in conversation with White before using their weapons.

Fights to Reach Weapon.

White had tried to defend himself. He was on his feet when shot three times and was headed for a drawer where he had two revolvers and a sawed-off shotgun, but he fell dead before he reached it. Many other shots were fired, all shoulder high, as was indicated by the holes in the walls.

Coroner Frank J. Walsh directed that an inquest into the murder be held this morning at the county morgue. Meanwhile, the police were holding the widow, her brother, Miss Andersen, and a man named Edward De Veau of 525 South 24th avenue, Bellwood, in custody. De Veau had been arrested in connection with the recent killing of Theodore [Handsome Jack] Klutas by police and the capture of Walter Detrick, escaped Indiana convict, in Bellwood. The possibility of a connection between White and Klutas and Detrick was being considered.

Last of the Gang.

The slaying of White marked the passing of the last of six members of the "dead shot gang of doormat thieves." Members of the gang banded together about twenty-five years ago after White came to Chicago from an Iowa farm in his teens. He lived in the neighborhood of Harrison street and Kedzie avenue.

Characterized by a police official as "deadly as snakes," the members gained notoriety in the gang world as they grew older and one by one met death at the hands of other killers. The youthful gang started out by stealing milk from doorsteps and similar petty thievery. It was made up of White, George (Red) Barker, Mickey Reilly, William Clifford, Cy Cawley, and Thomas McElligott.

The nickname "Three Finger Jack" was never used by White's associates, as the hoodlum was sensitive about his right hand, which was mangled in a threshing machine on his father's farm in Iowa.

YOUR SPEECH
Enroll now for the famous course
BETTER ENGLISH AND BETTER SPEECH
Increase Your Earning Power
Add to Your Social Prestige
Write or Call
J. MANLEY PHELPS
185 N. Wabash Ave. Central 2620

COAL
POCAHONTAS Mine Run BLENDED WITH IND. EGG, 75% COARSE... 5.90 TON
Pocahontas, 45% coarse...$6.65
Pocahontas Mine Run, 50%, $6.75
In 10-ton loads delivered within city limits.
Customers are invited to bur yard to see their coal loaded and weighed. We guarantee our Pocahontas coal to be the best quality obtainable and will return money when notified of dissatisfaction within 3 days after delivery.
QUALITY COAL SALES CO.
1835 N. Damen Ave.
Phone Brunswick 7100

President of Princeton University Honor Guest at Dinner

Left to right: James Oates, president of the Princeton Club of Chicago; Mrs. Oates, Dr. Walter Dill Scott, president of Northwestern university, and Dr. Harold W. Dodds, president of Princeton, at dinner of the Princeton club last night at the Drake hotel. [TRIBUNE Photo.]

ALDERMAN ACTS AS COUNSEL FOR THEFT SUSPECT

AUTOMOBILE THEFTS.
Stolen, 59; recovered, 54; stripped, 10 [from police records for 24 hours ending at midnight Tuesday].

Ald. Frank E. Konkowski [26th] appeared as counsel for Robert A. Lutz, 59 years old, owner of a filling station at 459 Ogden avenue, yesterday, when Lutz was arraigned before Judge Joseph A. Graber in the special Automobile Theft court on the charge of possessing a stolen automobile battery.

Anthony Moskall, 20 years old, arrested by Racine avenue police when he was caught tampering with an automobile, confessed that he had sold a stolen battery to Lutz for 75 cents on Nov. 27. Police who searched Lutz's filling station failed to find the battery, but did find thirty used tires stored in the basement.

Lutz denied buying the stolen battery. He also denied that the tires were stolen, but admitted that he had no license to deal in automobile accessories. Judge Graber continued the case until Friday and warned Lutz that if he did not offer a better explanation of the presence of the tires action would be pressed against him.

$1,200 FIRE IN HOME.

Milwaukee, Wis., Jan. 24.—[Special.]—Fire of undetermined origin today caused $1,200 damage to the home of John H. Wong, 2742 North Downer avenue. No one was at home when the fire was discovered by neighbors. Firemen broke in the doors to get at the blaze.

FEDERAL LOANS TO CHURCHES HIT AT CONFERENCE

Opposition to the Ludlow bill, which authorizes the Reconstruction Finance corporation to loan money to churches at 4 per cent interest, was expressed last night by directors of the national home boards of the Congregational and Christian churches in annual conference at Evanston.

"The firmly established American principle of the separation of the church and state would be violated by the bill," said the Rev. Ernest M. Halliday of New York. "There will be no end to which subsidies will lead if funds from government agencies are once made available to churches for any purpose.

"Great peril to a free church lurks in this bill. Neither should politicians want to add the churches to the many mouths clamoring to be fed from the government pork barrel."

Mr. Halliday, who is general secretary for church extension, and Attorney Elbert C. Wood of New York, church building secretary, were instructed to appear in Washington and oppose the bill at hearings.

Taxes Paid 65 Yrs. Ahead, Chinese Area Gets New Levy

SHANGHAI,, Jan. 24.—(AP)—Szechuan province has paid its land taxes 65 years in advance, but is being subjected to new levies to maintain military forces of ruling war lords.

Blum's ~ Vogue
630 SOUTH MICHIGAN AVENUE

NEW SUIT
OF RIBBED CREPE
29.75
What could be more delightfully new than this suit of exquisite ribbed crepe? The dress is smart to wear now under your coat and the jacket will look divine for street wear on the first spring day. Black, navy, beige, grey.
MISSES' SIZES 12 TO 20
Also BLUM'S-NORTH
Blum's-Evanston Town and Country Shop

DR. DODDS TELLS COLLEGE'S VITAL ROLE IN NEW ERA

New Princeton President Guest of Alumni.

Is a college education a waste of four years' time in this critical period?

This question was asked and answered emphatically in the negative last night by Dr. Harold Willis Dodds, president of Princeton university, at a banquet given for him by the Princeton club at the Drake hotel. It was the first appearance of Dr. Dodds in Chicago since he was elected to the office last June as the successor of John Greer Hibben. He is 44 years old, the youngest man to hold the position in 175 years.

"The world is asking whether four years spent in a little college town, away from the strain of modern life, is worth while," said President Dodds. "Many of us are not quite sure whether the world is building up or breaking up. How shall we prepare our youth?"

Fits Boy for Life.

"I believe," he said in answering the question, "that this four years of detachment fits and equips a boy for a life of strain. I can't show graphs on this, but I know it to be true. It gives him opportunity for mental development.

"Now, as in no other time in the history of the country, a liberal education fits men to help humanity. It has been demonstrated that the world will not be saved by the vocational mind. What we need is the mind that can analyze and correlate."

Dr. Dodds told the alumni that more money for scholarships is wanted by Princeton. He decried reports that Princeton is a school for rich men's sons, declaring that one-third of the students contribute to their own support.

"Democracy is on trial, it's true," he said. "I think democracy will prevail. It is the only form of government for self-respecting people. We have always emphasized democracy at Princeton. It's only by living in a cross-section of the country that the boys can prepare for democracy."

Teachers and Builders.

Dr. Dodds, who said he had never read a book about education, declared it is his belief that a university faculty should be composed of scholars and teachers, but that they should also be "builders," each doing independent research in his field.

Campus morals have improved, declared Dr. Dodd, and although a new low mark may have been struck in 1929 there has been a recovery, which is admitted by even the severest critics. The attitude toward sports, including football, he said, is more and more: "After all, it's only a game."

Foreign Chief's Illness May Mar Balkan Kings' Parley

BUCHAREST, Jan. 24.—(AP)—Sudden illness of Foreign Minister Nicholas Titulescu of Rumania and a subsequent operation for an ear infection cast a shadow tonight upon preparations for a four day conference between King Boris of Bulgaria and King Carol of Rumania, which begins tomorrow. The 50 year old minister was on his way home from Belgrade when he was stricken with a high fever.

RIOTING FELONS ADD TO SCANDAL OF PRISON RAID

New Yorker Finds Big Shots Happy.

New York, Jan. 24.—[Special.]—Corrections Commissioner Austin H. MacCormick isolated Welfare Island penitentiary from all communication today. He then staged one of the most dramatic raids in city prison history.

The commissioner found that the gossip and charges sporadically made against the institution, ranging from "dope rings" to the complete rule of the prison by "big shot" gangsters, were true. He seized narcotics, knives, lead pipe, and razor blades.

Finds Other Abuses.

The commissioner uncovered a "politicians' row" in the hospital. He found evidence of degeneracy.

As an immediate result Warden Joseph A. McCann, who has been in charge of the penitentiary through several Tammany administrations, was relieved of his duties and a deputy warden, Daniel F. Sheehan, arrested.

Mr. MacCormick ordered that no further communications be allowed to go through the switchboard to or from the island.

A squad of keepers from the Correction hospital joined the raiding party at the waterfront.

Commissioner MacCormick's raiders swooped simultaneously into every corner of the prison and the grounds.

Deputy Warden Thompson made the first discoveries in the west wing. He and his men found a valise full of drugs, hypodermic needles, knives, razor blades, and special foods.

Commissioner MacCormick found two young prisoners who had let their hair grow over their shoulders and had mascara on their eyes and rouge on their cheeks. He declared degenerate practices were rife in one section of the prison.

Prisoners Riot in Cells.

The prison became a bedlam as the commissioner and his men marched through the corridors, leaving details of inspectors in each cell block.

It was impossible to converse below a shout as the prisoners howled and pounded on the cell bars with tin cups.

The raid was carried out under a barrage of milk bottles, tin cups, and loose bits of stray metal, thrown by the prisoners. But nothing interrupted the raid.

Commissioner MacCormick uncovered "politicians' row" in the hospital. In the administration building he found Joie Rao, the Harlem gangster who was the target in the fatal Harlem baby "massacre" two years ago. With him, enjoying the privileges of "big shots," was Eddie Cleary, an equally well known criminal.

A white pill was found in Cleary's pocket. Physicians said it was cocaine.

UPHAM SUBMITS $43,760,000 BUDGET TO CITY COUNCIL

City Controller Upham yesterday submitted to the city council copies of his printed tentative budget for 1934 calling for the expenditure of $43,764,871, as compared to $47,883,195 for 1933. Because of a reduction in personal property valuations since the controller put his estimates in the printer's hands the council may have to make a further cut of $4,000,000.

The county board finance committee yesterday completed the 1934 budget for the county, totaling $19,066,119. It will be presented to the board for passage tomorrow. Since all the county commissioners are members of the finance committee the consideration by the board is expected to be a formality.

Finchley
MID-WINTER SALE
Finchley offers the men of Chicago the opportunity of purchasing the finest clothing available at extremely low prices. It may truthfully be stated that the values being presented can not be duplicated elsewhere in Chicago.
BUSINESS SUITS
Staple Blues and Oxford Greys included
TOPCOATS and OVERCOATS
$31.50 $48.50 $68.50
CLOTHES TAILORED AT FASHION PARK
A Slight Charge for Alterations
Fancy Madras and Broadcloth
SHIRTS
$2.35
FURNISHINGS
LEATHER GOODS and NOVELTIES
DRASTICALLY REDUCED
19 East Jackson Blvd. Fifth Ave., New York

Willits Missing with Two Children; Kidnaping Charged

John MacGregor Willits, who on Tuesday in the Superior court was denied the custody of his two children by his divorced wife, Mrs. Margaret Liggett Willits, disappeared from his Evanston home yesterday. Mrs. Willits' attorney charged to Judge Joseph Sabath that he had again kidnaped the children.

Under the terms of the order entered Tuesday by Judge Sabath, Willits was to turn the children over to Mrs. Willits tomorrow. The delay was granted to permit her to find a home for the children, which Judge Sabath ruled must be within Cook county.

Yesterday Mrs. Willits went to her ex-husband's home at 2215 Maple avenue, Evanston, to visit the children —Jane, 8 years old, and Ann, 3. She found the house empty and Willits and the children gone, with all their clothing, she reported.

Mrs. Willits immediately consulted her attorney, Frank B. Teed. He tried to reach Willits and the broker's attorney, Stephen Love, but was unable to find Willits and was told that Attorney Love had gone out of town on business. He then reported his discoveries to Judge Sabath, adding that he would ask today to have Willits held in contempt of court.

"He's kidnaped the children again," Attorney Teed charged.

The first kidnaping took place during the Christmas holiday season. Willets went to see the children at Swampscott, Mass., where they were living with their mother. He brought them back to Chicago with him, charging that their mother was neglecting them to attend cocktail parties.

He filed a petition before Judge Sabath to amend Mrs. Willets' divorce decree and give him custody of the children.

Judge Sabath ruled that Mrs. Willits should keep the children except during the summer.

Mrs. Willits is the daughter of John Liggett, brother of the drug chain owner. Her former husband is the son of Ward Willits, railroad equipment manufacturer.

Kills Wife and 5 Children with Ax and Ends Own Life

CHARLEROI, Belgium, Jan. 24.—(AP)—Edmond Gray killed his entire family of a wife and five children with a hatchet and then hanged himself in nearby Berzee today. Gray was believed to have been driven insane by business worries.

TRIANGLE RESTAURANTS
Famous for Ham and Sweets
Did you ever see such fine girls as our TRIANGLE girls? They'll be *waiting* on you.

ROTHMOOR
& Brucewood coats
THAT SOLD TO $75 AT
$39.50
THAT SOLD TO $115 AT
$59.50
Here's luxury that may give you a reputation for wild extravagance . . unless your friends, too, have heard of Rothmoor's phenomenal values —which are doubly exciting at these reduced prices
Misses' sizes 12 to 20, women's 38 to 46, stouts 33 to 45, half sizes 33 to 45. 5th fl.
Maurice L Rothschild
State at Jackson

COUPON FOR TRIBUNE ACCIDENT INSURANCE POLICY
For New Policy or Renewal, $1.25 a Year

To secure the Chicago Tribune-Federal $7,500.00 Travel Accident Insurance Policy or to renew for another year one previously issued to you, cut out and fill in the application below and send it with registration fee of $1.25 to Tribune Insurance Dept., Federal Life Insurance Co., 166 N. Michigan Ave., Chicago, Ill. Remit by money order or check payable to Federal Life Insurance Company. (During the first five years, as provided in the policy, the value of all specific indemnities increases 10% each year the policy is renewed.)

☐ NEW POLICY OR ☐ RENEWAL
Check here if you wish new policy. Check here if you wish old policy renewed

APPLICATION for $7,500.00 TRAVEL ACCIDENT INSURANCE POLICY
Issued to Readers of the Chicago Tribune
If Renewal, write Policy Number here. No. .....

(If you wish a new policy ALL QUESTIONS BELOW MUST BE ANSWERED. If you wish to renew a Policy previously issued to you, indicate above and fill in name, address and policy number.)

Do you apply for a $7,500.00 Travel Accident Policy in the Federal Life Insurance Company, issued only to Readers of The Chicago Tribune?.....
What is your Full Name?.....
Address? ..... Number Street
..... City State
What is your Age?..... Place of Birth?.....
Date of Birth? Month..... Day..... Year.....
Are you Totally Blind or Deaf?..... Are you Crippled to the Extent That You Cannot Travel Safely in Public Places?.....
What is the name and address of person to whom you want this insurance paid in case you are killed? (If not answered insurance will be payable to your Estate.)
Beneficiary's Name?.....
Relationship? .....
Address? .....
Do you certify that you are or will become a reader of the Chicago Tribune?.....
Sign your name here.....

NOTICE: Not more than one policy will be issued to any one person. Issued Only to Applicants Over 10 and Under 70 Years of Age.

GLASS ATTACKS CURRENCY BILL AS DANGER TO U.S.

Sees Return to Days of "Shin Plasters."

[Continued from first page.]

clared, waving the reserve note. "The fact of the matter is that every treasury note issued and every federal reserve note issued has a lie printed on its face right now—every one of them.

Does Lie Create Faith?

"Would it increase my confidence in the stability of the currency of the country to find that this bill has stated on its face a lie, that the government will not do what the note issued says it will do?" he continued. "I should think that that would impair, if eventually it would not destroy the confidence of the plain people. It did so right after the civil war.

"I am old enough to know when the currency of the United States was worth 34 cents on the dollar. We did not call it a dollar; we called the money 'shin plasters,' and it is my considered judgment that if we proceed with many more of these vagaries and these experiments, the money of the American people will be worth about what the currency was worth in the post-civil war period."

Senator Glass demanded that not only the gold, but the profit on it resulting from devaluation, should be left in the federal reserve system. There, he said, it would enable the banks to respond to the demands of business more generously even than they could now.

Asks About U. S. Profits.

"Is any of this gold 'profit' going to be used by the treasury to start its printing presses?" he demanded. "Why, it is not needed for that purpose. If you are going to start a printing press why not just start it by itself? What is the use of having any gold behind the currency when the currency is irredeemable in gold, and when if any one is found with a gold certificate on his person he will be sent to jail?"

Senator Glass attacked the proposal to give exclusive power over the stabilization fund to Secretary of the Treasury Morgenthau.

"Our secretary of the treasury," he said, "is a most estimable young gentleman, worthy, patient, amiable, lovable—without a day's experience as a banker and so far as I have been able to ascertain, without knowledge of foreign exchange.

"To put activities of this tremendous importance exclusively in the hands of one man, I think, and the committee thought, was a mistake."

The senator recalled an official statement in the British house of commons, in which it was asserted that the British fund was not used for the purpose of degrading the pound, but merely to prevent too wide a fluctuation of the pound in domestic transactions. The American fund proposed by the bill was, he said, "avowedly" to be used for degrading the exchange value of the dollar.

Assails Gold Seizure.

"We are setting up a stabilization fund," Senator Glass said, "for the purpose of compelling foreign nations to join wth us in the stabilization of foreign exchange. And the testimony before us of foreign exchange experts of international reputation was that it would not do that, but quite the contrary; that it would create friction and defer the stabilization of foreign exchange." Then he turned again to the question of seizing the federal reserve gold.

"No other civilized nation on the face of the globe ever has seized the gold of its central bank," he declared. "Great Britain never has taken a dollar of the gold of the Bank of England. France never has taken a dollar of the gold of the Bank of France. Germany never has taken a dollar of the gold of the reichsbank."

"Great Britain did not go off the gold standard until she was depleted of all her gold," Senator Glass continued. "She had not $20,000,000 of gold when she felt forced to go off the gold standard in a sense, not in the sense that we are off the gold standard. We had 43 per cent of the world's gold when we went off the gold standard. Except Professors Warren and Rogers, no man who appeared before our committee would venture to express the opinion that we should have gone off the gold standard, or at least that there was any necessity for our doing so."

Big Chance for Mistake.

Then the senator reverted to the amendment concerning the foreign exchange board and described how the fund might also be used "for domestic transactions upon the mistaken belief that it was being used for the stabilization of foreign exchange."

For the secretary of the treasury to be able to use a portion of the fund in open market operations in government securities, said Senator Glass, was to set him up as a central bank in direct competition with the open market activities of the federal reserve system. That was bound to lead to conflict, said the senator.

Senator Glass charged that the treasury had "made a football" of the reserve system during the last dozen years; had coerced the reserve banks and through them the member banks into buying government securities and supporting the market for governments until their portfolios were choked with government paper.

Borah Enters Fight.

The debate had scarcely begun when Senator Borah broke in and, addressing Senator Glass, demanded:

"Does the senator regard this measure as inflationary?"

"Even the President's spokesman," replied Senator Glass, referring to Prof. Rogers, who appeared as a witness in committee, "said it might result in an inflation of 17½ billions of dollars."

It quickly developed that Senator Borah was talking about inflation of the currency while Senator Glass meant potential inflation of credit., and that Senator Borah was not after currency inflation, while inflation of any sort was the very thing Senator Glass believed the country should avoid.

"Is this bill going to inflate the currency?" demanded Senator Borah.

"Not necessarily," replied Senator Alben W. Barkley [Dem., Ky.], who carried much of the burden of the administration's defense.

"Does the senator from Virginia believe the bill will increase the price of commodities?" asked Senator Borah.

"Certainly I do not, except, perhaps, temporarily," Senator Glass snapped back. "What we did last spring enabled speculators to send prices up—and then they came down."

11 Beauties Here on Way to Make Movie in Hollywood

Eleven girls being taken to Hollywood by Earl Carroll after arrival yesterday on Pennsylvania Golden Arrow. Left to right: Beryl Wallace, Marian Callahan, Constance Jordan, Ruth Hilliard, Lydia Resh, Anya Torenda, Laura Sherlin, Ernestine Anderson, Dorothy Dawes, Evelyn Kelly, and Wanda Perry. They will appear in a picture to be entitled "Murder in the Vanities."

[TRIBUNE Photo.]

Carroll to Direct

Earl Carroll, famous as the producer of the "Vanities," passed through Chicago yesterday en route to Hollywood with a group of eleven girls chosen from his current attraction "Murder at the Vanities." The producer is to supervise the movie production of "Murder at the Vanities" for Paramount. Eastern show girls will be featured with eleven other Hollywood girls in the picture. Mr. Carroll admits that this will be his first visit to the movie center. "I know so little about the business," he said, "though naturally, I am hoping my picture will be a success."

BRITAIN STANDS PAT AGAINST U.S. 60 CENT DOLLAR

[Copyright: 1934: By the New York Times.]

LONDON, Jan. 24.—Inquiries today by both government and financial authorities revealed that Prime Minister Macdonald's statement last night that world recovery first needs adjustment of the pound and dollar was in no sense an indication of the British government's present policy. Neither does it mean there is any likelihood of Anglo-American currency negotiations in the near future.

"International tinkering with exchange in the present state of uncertainty concerning American finance would be useless," one treasury official said. "We must have a more substantial foundation than we have now on which to build any permanent relationship between the American and British currencies. Otherwise, we run the risk of entering into an unsound agreement which would be worse for both countries than the present situation."

There have been no proposals through diplomatic channels in Washington and London in either direction for currency discussion and the policy of the British goverment concerning the dollar and pound remains unchanged. That policy is based on the assumption that the dollar at the present rate of exchange is undervalued.

Bomb Cut Rate Milk Store in Chicago Heights

Damage estimated at several hundred dollars was caused early today by the explosion of a bomb in the doorway of a cut rate milk store at 1828 Chicago road, Chicago Heights, which was selling at 8 cents a quart. The store is operated by the Farm Products Dairy company. Plate glass windows in two adjoining stores and three across the street were shattered.

DE PRIEST HEADS HOUSE INTO RACE QUESTION CLASH

Claims Secretary Was Barred from Cafe.

[Chicago Tribune Press Service.]

Washington, D. C., Jan. 24.—[Special.]—Although Speaker of the House Henry T. Rainey was using his influence to prevent it, the house of representatives tonight appeared to be headed inevitably for an open clash on the race question.

Representative Oscar De Priest [Rep., Ill.], lone Negro member of congress, demanded a special investigation to determine by what authority the house committee on accounts can bar Negroes from the house restaurant. Louis Morris, secretary to Mr. De Priest, and his son were refused service in the grill adjacent to the restaurant yesterday.

Chafrman Lindsay C. Warren [Dem., N. C.] of the accounts committee maintained a strict silence, but was understood to be prepared for a fight to the finish if Mr. De Priest calls upon the house to decide whether his committee has power to prevent Negroes from eating in the restaurants at the house end of the capitol.

At the same time, it was learned, Representative De Priest is smarting under what he feels is another affront to the Negro race. Within the last two days, it was understood, an elevator operator in the house office building refused to ride Negroes on the lift he was operating. The operator, whose name could not be learned, was discharged by Speaker Rainey as soon as the incident was reported and the speaker's action, brought to Mr. De Priest's attention, seemed to pacify the Chicago congressman today.

Despite the speaker's efforts to pour oil on the waters troubled by the restaurant incident, however, De Priest insisted on introducing a resolution late today under which a committee of five congressmen would undertake a special inquiry to determine "by what authority the committee on accounts controls and manages the conduct of the house restaurant, and by what authority said committee or any members thereof issued and enforced rules or instructions whereby any citizen of the United States is discriminated against on account of race, color, or creed."

SHOT BY POLICEMAN; DIES.

William Gale, 35 years old, 4824 Prairie avenue, a Negro, died yesterday in the Bridewell hospital of a bullet wound inflicted by South Park Policeman Irving Alexander, who shot Gale when he resisted arrested on Jan. 11 in Washington park.

There is only 1 genuine
ANGOSTURA
BITTERS
They are made from Angostura ingredients *imported* from the Tropical island of Trinidad. Famous throughout the world for over 100 years. Purveyor by appointment to His Britannic Majesty King George V.
demand the genuine

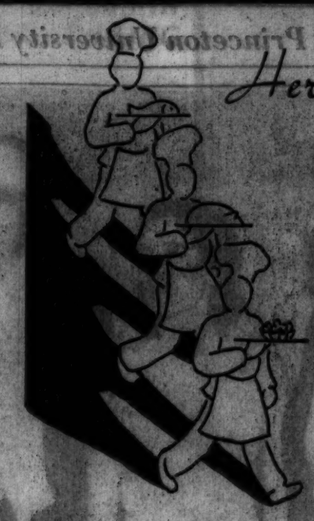

Here's the ANSWER!

We've been asking people how we could make our luncheons even more attractive than in the past. We were pleased to find many who were perfectly satisfied with no change.

Many others, however, suggested a lighter luncheon menu, quicker service, and lower prices. We therefore offer on the entire First Floor and in the College Room . .

A NEW MENU and NEW PRICES

Sandwiches and Salads, as low as . . . 20¢
Beverages coffee served by the pot, tea, milk, or chocolate 10¢
Desserts (a tempting variety) from . . . . . 10¢
Complete Luncheons, served Table d' Hote, from 45¢
Special Luncheon Plates (Entrees) from . 35¢

This Menu is in effect on the ENTIRE FIRST FLOOR and in the COLLEGE ROOM

To meet the preference of other patrons, our former menu remains in effect in the Embassy and Grill Rooms.

FRED HARVEY Quality and Service remain, as always, the finest obtainable

Fred Harvey RESTAURANTS

ENTRANCES ON BOTH MICHIGAN AVENUE AND JACKSON BOULEVARD

Tonight A delightful dinner (from $1.00) . . . the charm of Continental music by Borino's stringed orchestra . . . and the finest of beverages. (Not open Sundays)

Feltman & Curme
FEATURE
FINAL REDUCTIONS

$1.95 FOR BUCK CALF Values up to $4.45

Grey — Brown — Black
Pumps and Oxford Styles

If you haven't taken advantage of this sale price yet, you're almost the only Chicago woman who hasn't! Thousands of pairs have been sold—but there are still many styles and a wide choice of sizes left. It will be a long time before you can buy shoes like this again for $1.95!

FELTMAN & CURME

THREE LOOP STORES
238 S. STATE ST. 134 N. STATE ST. 39 W. VAN BUREN ST.
Neighborhood stores open Tues., Thurs., and Sat. Eves.

NORTH	WEST	SOUTH
3208 Lawrence Ave.	3601 W. 26th St.	4742 S. Ashland Ave.
3229 Lincoln Ave.	5842 W. 22d St.	6359 S. Halsted St.
3318 Lincoln Ave	3403 W. Roosevelt Rd.	7857 S. Halsted St.
4710 Sheridan Rd.	OAK PARK	922 E. 63d St.
1740 Howard St.	1119 Lake St.	11133 S. Michigan Ave.
1011 Belmont Ave.		6707 Stony Island Ave.
NORTHWEST	CHICAGO HEIGHTS	4167 Archer Ave.
2748 W. North Ave.	1604 Otto Blvd.	3009 E. 92d St.
2785 Milwaukee Ave.	JOLIET	3211 W. 63d St.
1362 Milwaukee Ave.	104 N. Chicago St.	HAMMOND 441 State St.
EVANSTON	WAUKEGAN	GARY
619 Davis St.	116 N. Genesee-st.	551 Broadway

QUALITY—VALUE—ABOVE ALL, YOUR SATISFACTION

Your final opportunity to take advantage of our
Manhattan SHIRT SALE

$2 MANHATTAN SHIRTS AT $1.55

$2.50 Manhattan shirts at $1.85
$3 Manhattan shirts at $2.15
$3.75 Manhattan shirts at $2.65

Never again will you see this quality at these prices. After this sale the new spring commitments will be priced, quality for quality, far beyond even the original prices of these shirts. Take our advice. Stock up all you can afford. Collar attached, collar to match or neckband style

Manhattan pajamas also on sale

MAURICE L. ROTHSCHILD
State at Jackson
MINNEAPOLIS CHICAGO ST. PAUL

GIDDAP!

RIDE A HOBBY RIDE A HOBBY RIDE A HOBBY RIDE A HOBBY RIDE A HOBBY RIDE A HOBBY RIDE A HOBBY

If you have a hobby, you know what a kick there is in puttering around with rare editions, early circus posters, or Chinese back scratchers. Friends may think you a dithering idiot but they will never know the satisfying glow of acquiring a celebrated first.

Though the suggestion would make the blood of a hobbyist curdle, he knows that in a pinch he can always sell his collection. And who can say that about the time and money spent for other entertainment?

If you have no hobby as an escape from worry or to provide a new interest, turn to Sandy Cabeen's article in next Sunday's Tribune and ask yourself—why not stamp collecting?

JOHNSON YIELDS TO BORAH, NYE ON NRA CODE POLICY

Small Businesses to Get Complaint Chance.

BY ARTHUR SEARS HENNING.
[Chicago Tribune Press Service.]

Washington, D. C., Jan. 24.—[Special.]—Gen. Hugh Johnson, NRA administrator, capitulated today in his war with Senators Gerald P. Nye [radical Rep., N. D.] and William B. Borah [radical Rep., Idaho] over the fate of small business concerns under NRA codes devised and administered by their big business competitors.

In conferences he had sought with Senator Nye and with Senator George W. Norris [radical, Neb.], chairman of the senate judiciary committee, Gen. Johnson agreed to the establishment of a board of outstanding citizens to which small manufacturers and other business men can bring their complaints of ruinous operation of the codes.

Both Radicals Pleased.

Senators Nye and Borah expressed gratification that Gen. Johnson had yielded to their representations that little factories and other business enterprises are being forced out of business as a result of the suspension of anti-trust law provisions in the national industrial recovery act. Senator Borah indicated, however, that he will press for an amendment of the act restoring the full vigor of the anti-trust laws.

Senator Nye issued the following statement:

"Gen. Hugh S. Johnson, national recovery administrator, and Donald R. Richberg, general counsel for NRA, called at my office this morning at their request.

Reveals Meeting Talk.

"In a two hours' conference we went over the situation with respect to small industry and its treatment by the national recovery administration, and there is every indication that the administrator is ready to reconsider my original proposal that there be created in the NRA a special board of outstanding citizens to which the small manufacturers and business men may present their complaints as to the operation of the codes which have been adopted. Of course, this is highly gratifying.

"As previously announced I shall continue my discussions of monopoly and monopolistic practice in a nation-wide radio speech Friday night."

See Roosevelt Hand.

It appears that Gen. Johnson, who cracked down on Senators Nye and Borah in his New York speech last week for their assault on his failure to protect the little business man was himself cracked down upon by the President. Mr. Roosevelt caused Gen. Johnson to yield to the senators' demands when he found he had failed to calm the storm with the executive order framed by the administrator which provided for appeals by complainants from the NRA to the federal trade commission.

Gen. Johnson reported to the President that he had reached an agreement with Senators Nye and Norris and afterward declared Mr. Roosevelt is satisfied with the arrangements.

"We have worked it out satisfactorily from the standpoint of all parties, including the administration," Gen. Johnson stated as he left the White House.

Legislation Not Necessary.

"Legislation will not be necessary."

To what extent another board can afford protection to the small business concerns suffering from code restrictions and requirements dictated by their big business rivals depends upon its success in procuring revision of the codes. Gen. Johnson has notified all code authorities to come to Washington Feb. 15 to consider code revisions.

Those who share the views of Senator Borah doubt that small business units can be adequately protected so long as the law itself permits suspension of the anti-trust laws. The NIRA provides that "any code, agreement, or license approved, prescribed or issued and in effect under this title, and any action complying with the provisions thereof shall be exempt from the provisions of the anti-trust laws of the United States," Senator Borah, at the time sought an amendment declaring that nothing in the act should authorize violation of the existing laws against monopoly, restraint of trade and price fixing. Inasmuch as the NRA was designed to permit restraint of trade and price fixing and was being supported by big business for that reason the administration senators squelched the Borah amendment.

Hit Monopolies in Proviso.

All they would agree to was a proviso that "such code or codes shall not permit monopolies or monopolistic practices." Unless "monopolistic practices" can be established small business units are at the mercy of codes involving restraint of trade and price fixing. About 90 codes include price fixing arrangements.

Prices are being fixed on the basis of production costs of big business concerns in metropolitan centers. Before the advent of the new deal small industries were able to get a share of the market because, with the lower production costs of small cities, they could make a profit at a lower price. Now with prices fixed by big business the small industries are robbed of that advantage and find their customers drifting away to the big competitors with the more extensive sales organizations.

Care of Dog Provided For in Will

Mrs. Stella Freyer holding Diana, dog belonging to the late Mrs. Allie Heafer, whose will provided $15 per month for the care of the animal. [TRIBUNE Photo.]

HOUSE TO CUT COASTAL NAVY OF THE DRY ERA

Official Tells Strength of Smugglers.

[Chicago Tribune Press Service.]

Washington, D. C., Jan. 24.—[Special.]—Despite repeated warnings that rum running is likely to become an even greater problem under repeal than under prohibiton, the house appropriations committee today recommended sharp reductions in both the coast guard and customs service appropriations for 1935. The committee was told smuggling depended largely on profits to be made.

The coast guard appropriation, which last year amounted to $25,772,950, will be pared $7,523,501, if the committee recommendations are carried out, and $1,500,000 will be shaved off the customs service appropriation, which last year totaled $19,990,000.

Follows Navy Bill.

The appropriations for those agencies are carried in the $820,692,270 treasury-postoffice supply bill, which followed the navy department appropriation measure to the house floor today.

The committee's insistence that the coast guard reduce the giant shore and floating enforcement plant which it built up during prohibition was in the face of official testimony that the smuggling problem was likely to persist for many years, and might, conceivably, become a larger matter than it is now.

Smuggling Big Business.

Commander F. J. Gorman, coast guard intelligence officer, told the committee at one point in his estimony:

"The international smuggling syndicates which have been operating on all coasts of the United States for the last 12 years have millions of dollars invested in vessels, planes, trucks, radio stations, cutting, and distributing plants, etc., employing thousands of persons, and the Canadian distilleries have for the last 12 years exported to the United States through these smuggling syndicates more than 30 per cent of their total output.

"The domestic production of distilled spirits will not, for several years, meet the demand for distilled spirits in the United States, and the deficiency must be made up through importation, either legally through legitimate importing concerns, or illicitly through the international smuggling syndicates."

Commander Gorman expected the smugglers would wait until federal and state liquor taxes and regulatory measures are stabilized, then resume or quit, according to the profits in sight. If there was profit enough, he added, the most aggressive coast guard policy would be needed.

Leaves $10,000 Estate

Diana, the pet dog of Mrs. Allie Heafer, who died on Dec. 16, is assured a home for the rest of her life under the terms of Mrs. Heafer's will, admitted to probate yesterday by Oscar S. Caplan, assistant to the Probate Judge O'Connell. Mrs. Heafer left an estate valued at $10,000. She left her personal effects to Mrs. Stella Freyer, 6224 St. Lawrence avenue, and also provided that Mrs. Freyer receive $15 a month for the care of the dog. The remainder of the estate goes to Grant Depew, 1048 Waveland avenue, a brother.

Vandal Preys on Evanston Home; Cop Now on Guard

Mrs. Joseph R. Hunter, 2406 Marcy avenue, Evanston, made a complaint to the Evanston police last night. Ten days ago, she said, some unidentified vandal began annoying her. He cut the radio aerial wires, cut her dog's leash and let him run unguarded through the streets, tore down the wire fence about her yard, and chalked the walls of her home. The police admitted that the complaint was justified and a policeman was stationed at the Hunter home to watch for the vandal.

Boys Play with Traffic Light; Peril Motorists

Three small boys learned last night that they could reach the switch controlling the traffic light at Ridge avenue and Lincoln street, Evanston. They immediately put their knowledge to work. Instead of flashing green and red at regular intervals, the lights were flickered so rapidly that motorists narrowly averted collisions. The police were notified and a guard was sent to watch the lights. Before their arrival the ingenious youngsters had fled.

CHARGE NRA CODE IS ABSORBING TAX RECEIVER INCOME

County's Agents Complain of Added Costs.

TAX COLLECTIONS.

Real estate tax collections yesterday were $251,331, making a total of $102,718,806 collected since enforcement of the Kerner-Skarda act began on April 28, 1933. The day's collections of real estate taxes and the uncollected taxes for four years follow:

	1933.	1932.
Jan. 24	$ 15,293	$ 57,152
Uncollected	15,479,951	41,263,462
	1930.	1931.
Jan. 24	$ 62,605	$ 113,180
Uncollected	65,574,273	64,373,224

The day's collection of 1931 personal property taxes totaled $1,955.

Code provisions of the NRA are absorbing the income of properties in receivership for delinquent taxes, which income ordinarily would go into the county treasury. This was the complaint yesterday at a special meeting of County Treasurer Joseph B. McDonough's receivership agents. The meeting was called by the treasurer, who is tax receiver for the properties under the Kerner-Skarda act and appoints the agents to handle details of the receivership.

Agents for outlying hotels and smaller apartment buildings that are in receivership declared at the meeting that NRA code provisions on management favor larger properties, where greater income can meet the additional expense required by the code. They asserted that larger properties, with larger numbers of employés, can operate under some form of "staggered hours" for workers to meet code requirements.

May Stop Kerner-Skarda Act.

The position of the county treasurer's agents, they said, is the same as that of small merchants and manufacturers endeavoring to compete with larger interests under codes more favorable to big business. Unless relief is provided for outlying hotels and smaller apartment buildings operation of the Kerner-Skarda act may have to be halted, the agents said.

A specific instance was presented to Treasurer McDonough by Walter Keenan, agent for the Graemere hotel, 113 North Homan avenue. He was placed in charge of the property last June, after County Judge Jarecki had appointed McDonough tax receiver for the hotel. Since that time he has paid $7,500 in delinquent taxes.

Can't Pay Taxes Now.

Since the NRA code has been adopted, Keenan said, he has had to add 14 persons to the hotel staff at almost $1,000 a month and raise the pay of certain regular employés. Thus, he said, he is now unable to operate the hotel within its income, to say nothing of paying tax money to the county.

"I am being squeezed against the wall," said Mr. Keenan. "Unless code provisions are amended there is nothing to do but withdraw."

Other agents declared their situations were similar to that of Keenan, although not quite so acute. Estimates of loss in tax revenue to the county ranged from 10 to 60 per cent.

Treasurer McDonough instructed Keenan to file a complaint with the NRA compliance board. In this he will ask the board to make an inspection of the hotel to determine whether a reduction in personnel from 99 to 85 is not justified.

2,086 Receivers Report to Court.

Judge Denis E. Sullivan, acting chief justice of the Superior court, announced yesterday that replies have been received from 2,086 of the approximately 3,000 receivers of property appointed by Superior court chancellors to the questionnaires asking the amounts of taxes delinquent on their properties. To date receivers have reported a total of delinquent taxes of $5,067,225. The first questionnaires were sent out four months ago.

DIES FROM FIRE INJURIES.

Theodore Jacubowicz, 50 years old, died yesterday in the county hospital of injuries received Tuesday when he leaped from the third floor of a burning building at 1114 West Adams street in which two companions lost their lives.

FIGHT TO OUST CHIEF JUSTICE LAUNCHED BY OKLAHOMA GOVERNOR

Oklahoma City, Okla., Jan. 24.—(AP)—A fight to oust the chief justice of Oklahoma's Supreme court and to reorganize the tribunal was launched today by Gov. William H. Murray, keeping a threat he made when a special court ruled against salary reductions of elected officials which "Alfalfa Bill" whipped through the last legislature.

He sent to the secretary of state, through Baxter Taylor, his attorney, a proposed initiative petition to amend the constitution, abolishing the office of Chief Justice Fletcher Riley, his bitter political foe, and permitting the governor to name a new chief justice. Other members would serve out their present terms.

"The manifest purpose of this onslaught is the destruction of the independence of the present Supreme court and the annihilation of the present chief justice," said Riley, who laughed as he read the petition.

The salary fight came on a decision from a special Supreme court, appointed by Lieut. Gov. Robert Burns in Murray's absence, that elective officers, under the constitution, must be paid during their tenure the salaries obtaining when they were elected.

CANADA WILL TRY PAGAN INDIANS IN TORTURE KILLING

[Chicago Tribune Press Service.]

WINNIPEG, Man., Jan. 24.—Responsible leaders of the pagan Indian tribes of northern Saskatchewan are to be placed on trial in the white man's court for the "torture killing" of a religiously demented Indian, if a Royal Canadian Mounted police expedition secures confirmation of signed statements by alleged Indian witnesses.

The statements say that near Lac du Brochet the victim, returning from the hunt with the tribe, was tied into his sleigh because he became religiously abusive. When the Indians reached camp they were afraid to release him for fear that the "weetigo" or evil spirits which they supposed to possess their tribesman would get into them. Suffering intensely in slow stages of dying delirium the alleged victim froze to death, Indians reported to police.

The tribe involved is descended from warlike Chippewayans, forced to the northern barren lands by the white man, and in turn forcing the Eskimo on into the arctic rim.

TAKE SUSPECT TO FORT WAYNE.

Yardsel O. Bachtal, 33 years old, arrested Tuesday in Chicago, was taken to Fort Wayne yesterday for questioning concerning the murder of William Lewis of Fort Wayne, whose bullet riddled body was found floating in the Elkhart river near Rome City.

Formfit ANNOUNCES THE APPOINTMENT OF Irene Castle, AMERICA'S CHARMING ARBITER OF FASHIONS, AS STYLE COUNSELOR TO FORMFIT DESIGNERS

- No one woman has been as big an influence in creating the vogue in women's fashions in America as Irene Castle. Her originality and understanding of the American woman, plus her own charming smartness, has made her the unquestioned leader of style in the western hemisphere.
- It is with pride and a sense of real achievement, therefore, that the Formfit Company announces Irene Castle's affiliation. Henceforth, all Formfit creations will be approved by her for style rightness, before being offered for sale.
- In this way, Formfit creations will be, more than ever before, authoritative as the correct foundations for properly wearing the fashions of the hour. This added service of Irene Castle gives Formfit Brassieres, Girdleieres and Girdles, a guarantee of authentic smartness.

NEW YORK Formfit CHICAGO
makers of THRILL and SLEEK
AT ALL BETTER SHOPS AND DEPARTMENT STORES

MANDEL BROTHERS
a store of youth a store of fashion a store of moderate price*
*Copyrighted

You Can Be a Dream Walking In These Smart, New, Spring
Arch-Aid Shoes
$8.75 and $10.75
The new Arch-Aid styles were the talk of the recent shoe convention. They combine beauty with the glorious comfort of scientific lasts, steel arches and balanced heels. Grey, blue, black and brown kid. Also Sea-Breeze calf in black or brown. Some styles to size 10. AAAA to D widths.
Mandel's Shoes—Fifth Floor—State.

LEADING IN JANUARY VALUES!
The Famous Miller Label Is Your Assurance of Highest Quality Furs at Lowest Prices
$ 225 JAP WEASELS..... $115
$1,000 Natural Eastern MINK $595
Cloth Coats Reduced 40% to 50%
Tax Warrants and Salary Assignments Accepted in Full
MILLER FUR COMPANY
166 No. Michigan Ave.
BUDGET IF YOU WISH

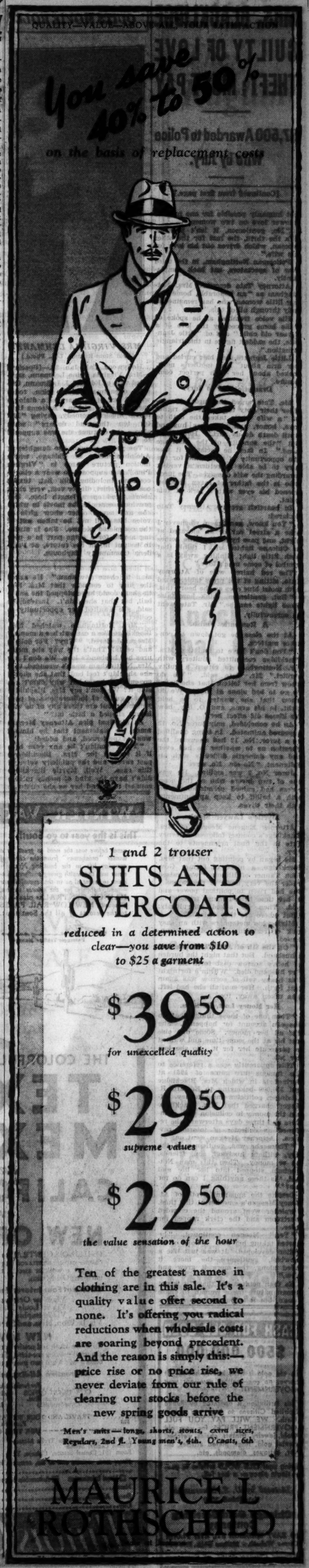
You save 40% to 50%
on the basis of replacement costs
1 and 2 trouser
SUITS AND OVERCOATS
reduced in a determined action to clear—you save from $10 to $25 a garment
$39.50
for unexcelled quality
$29.50
supreme values
$22.50
the value sensation of the hour
Ten of the greatest names in clothing are in this sale. It's a quality value offer second to none. It's offering you radical reductions when wholesale costs are soaring beyond precedent. And the reason is simply this:—price rise or no price rise, we never deviate from our rule of clearing our stocks before the new spring goods arrive
Men's suits—longs, shorts, stouts, extra sizes, Regulars, 2nd fl. Young men's, 4th. O'coats, 6th
MAURICE L ROTHSCHILD

MRS. BLACKLIDGE GUILTY OF LOVE THEFT; MUST PAY

$7,500 Awarded to Police Wife by Jury.

[Continued from first page.]

not humanly possible for one man to shower love on two women.

"No, gentlemen, it isn't possible. It's the thrill, the lust for the other woman, which drives out his love for his wife."

Policeman Nottingham, in the third row of spectators, sat back complacently.

Attorney Tate described Mrs. Nottingham as "an honorable, home loving little woman who has remained a lady through all of this."

His voice trembled as he spoke of "the home graced by the love of a 7 year old child" and of "little Jeanette, the saddest figure in this triangle situation."

Little Jeanette, her hair curled and her arm about her mother's neck, looked about her with perfect composure.

Dramatic Plea to Jury.

Mr. Tate urged the jurors to consider their duty to protect the rights of "a wife who's taken the oath to love, honor, and obey her husband until death do us part." He pointed out "the sanctity of the marriage bond." In fact, he declared, it was the opportunity of a lifetime for the jury to be able to return a verdict awarding the wife damages. The juror who is the father of seven children opened his eyes with a jerk at this point.

In heartfelt accents Attorney Tate declared:

"You know, gentlemen, whenever I take a street car or an elevated at night, and pass by all the little homes in Chicago lighted up, I think that each little light blinking away is a symbol of some man's love."

The red haired wife of Attorney Tate, sitting at the press table, gazed with moist blue eyes as she heard this.

"But, gentlemen, think how false those lights can be," Mr. Tate went on sorrowfully.

A Romantic Finish.

At the close he got down to concrete matters.

"You don't have to find that Mrs. Blacklidge committed adultery with Mr. Nottingham to return a guilty verdict," Mr. Tate said. "We do know from her letters that she hated to go to bed alone at night. We do know that she wanted to be held tight, in his arms, and, O, boy, how his kisses did affect her."

As he concluded, only juror No. 12 appeared animated. In being qualified as a juror, No. 12 had answered the question as to whether he had ever had any domestic difficulty with an indignant, "No sir. No, siree."

Juror No. 2 was smiling. He was one of two jurors who at the noon recess had gained permission to go with a bailiff to keep appointments with their wives.

Myrtle's Lawyer Speaks.

Attorney Eugene Meegan of Mrs. Blacklidge's counsel followed Attorney Tate in the final arguments to the jury.

He began by pointing out that Mrs. Blacklidge, a niece of former Gov. John Tanner of Illinois, "was raised under the very dome of the capitol." She had risen to political power and in her time helped many friends, he said. Then he asked querulously: "But where are they today?"

Mixing his metaphors with an easy lack of restraint, Mr. Meegan continued:

"On the 8th of April, 1930, she had a husband. But that night the burden of heavy sorrow cast forth its veil. Her husband died. Within a fortnight this heavy veil of sorrow was again cast forth. Her son, all she had left, was taken away, too.

Her Money Lost, He Says.

"Then one of those things that no one can account for happened. She lost all her money. Some one else lost his at the same time and wanted to persecute her for it. So she lost her job."

This apparently was a reference to the famous faro game of 1931 at Springfield in which Mrs. Blacklidge lost $50,000 belonging to Edward R. Litsinger, politician and attorney. Litsinger charged that Mrs. Blacklidge lost the money in collusion with swindlers and three days afterward she resigned as collector of internal revenue. Attorney Meegan went on:

"There she was, gentlemen of the jury, without husband, son, friends, job or money. Then this man Nottingham stepped into her life and said, 'Is there anything I can do for you?'"

Despite the apparent depth of Attorney Meegan's emotion at this time, a snicker went around the crowded courtroom and the clerk rapped for order.

"Yes," Meegan continued, "he started taking her out. A bond of affection developed. It was just like a snowball, gentlemen—the more it rolled along, the more it grew and grew."

He then pointed out that "it is not human nature for a woman to chase a man, but it is human nature for a man to chase a woman." He asked the jury to consider that Mrs. Nottingham could have stopped the snowball, but that she didn't. Instead, he said, she awaited her opportunity to collect.

"Mrs. Nottingham watched Mrs. Blacklidge like a cat watches a mouse," Meegan declared. "Why? For dollars and cents! That's the way she measures her husband's love. We don't say Mrs. Nottingham wasn't wronged, that she shouldn't feel bad, that she should go out and brag, but why didn't she stop it? We don't say Mrs. Blacklidge wasn't guilty of indiscretions, of poor judgment, but are there any of us who hasn't slipped a little bit?"

As his final plea Attorney Meegan made the statement that he himself was inexperienced, and added:

"There wouldn't be any case here if it weren't for Mrs. Blacklidge's past career and the publicity value of this case. Well, Myrtle Blacklidge didn't have the kind of money to hire counsel to defend her as she ought to be defended. I can't make the eloquent speeches plaintiff's counsel makes, but I'm doing the best I can, gentlemen.

"I want to thank the court, too, for being so patient with me, when I know I must have tried his patience many times."

Judge Weaver raised his eyebrows and Attorney Meegan sat down.

QUITS MOVIE ROLE

MRS. VIRGINIA LEHMANN.
[Paul Stone-Raymor, Ltd., Photo.]

Hollywood, Cal., Jan. 24.—[Special.]—Mrs. Virginia Peine Lehmann, separated wife of Edward J. Lehmann, Chicago department store scion, today walked out of her part as a dialogue speaking show girl in "Bottoms Up," movie musical comedy, saying "Not for ten thousand dollars" when shown the costume she was supposed to wear.

The young woman, the daughter of Adolphus Peine of Chicago, whose motion picture name is "Virginia Pine," was supposed to wear a chorus costume including silk hat, tuxedo coat, stiff shirt, dinner vest, very short shorts, and opera length hose. Her previous scenes in the movie in which she and seven other show girls do voice bits will not be taken out of the completed picture. She is studying a rôle for a stage part in a play to be put in, in the future, at Pasadena Community playhouse.

THE MORNING SESSION

Before the formal opening of the morning session of court Judge Weaver heard arguments in chambers as to whether Nottingham could be a witness for Mrs. Blacklidge against his wife. Mrs. Blacklidge's attorneys, Meegan, John Henrick, and William R. Crow, argued that the old common law rule forbidding husbands and wives to testify against each other did not apply in a civil suit for damages.

The lawyers said outside of court that Nottingham was eager to take the stand and confess philandering with other women earlier in his married career and to give a close-up picture of the Nottingham home life. The lawyers intimated that this was far from tranquil even before Mrs. Blacklidge entered the picture.

Judge Mounts the Bench.

At 10:45 a. m. Judge Weaver emerged from chambers and mounted the bench. His clerk rapped for order and asked that every one in the courtroom rise. Almost half of the spectators already were standing, being wedged along walls and inside the railing opposite the jury.

The staff of bailiffs and deputy sheriffs was increased to maintain order. Many by now familiar faces of women were in the front row, most of them friends of Mrs. Blacklidge or Mrs. Nottingham.

Judge Weaver announced his decision as to whether Nottingham could testify for Mrs. Blacklidge.

"I don't believe that under the Illinois statutes Nottingham is a competent witness," the judge said. "It's true a recent United States Supreme court ruling held that the old rule prohibiting husband and wife from testifying against each other was no longer operative in federal courts, and I think in time the states will adopt that rule, but until they do he's not a competent witness."

Myrtle on Stand Again.

Mrs. Blacklidge was then called again as a witness in her own defense. She told the jury about her own sleuthing activities. The day before the jurors had listened to Mrs. Nottingham telling about her detective work, which Mrs. Nottingham considered successful as it revealed her husband and Mrs. Blacklidge together in a more or less unclad state on several occasions.

Mrs. Blacklidge was questioned by Attorney Meegan.

Q.—Now, Mrs. Blacklidge, you've been near the home of Mrs. Nottingham numerous times? A.—Yes.

Q.—Tell the jury what you saw. [Mrs. Nottingham's counsel objected unless the time were fixed.]

MRS. BLACKLIDGE [turning to Judge Weaver and addressing him snappily]—Judge, I've been there lots of times. Shall I tell all I saw?

JUDGE WEAVER—Proceed.

MRS. BLACKLIDGE—Well, since last August I've been doing a little spying myself, inasmuch as she was doing so much. At 11:30 o'clock last Friday night I parked myself across the street from her home [8453 Vernon avenue] and waited there. At 2:30 a. m. Saturday she came home. All I can say is that she was rather wobbly as she walked in.

Q. [by Attorney Meegan]—Did you observe her at any night late in August? A.—Yes, I was watching the delicatessen at 1736 West 51st street one night. I often saw her car parked in front of that delicatessen, where she visited lots. On this night I saw her sitting in her car with a man who wore a straw hat. I saw her arm around him, and his around her.

Under Meegan's questioning, Mrs. Blacklidge testified that it would require almost a truckload of bushel baskets and boxes to make a pile high enough for a woman to climb up to the roof of the store adjoining Mrs. Blacklidge's apartment at 219 East 79th street. Mrs. Nottingham had previously testified that it was thus she had reached a vantage point on the roof, from which she spied into the apartment and saw Mrs. Blacklidge and Nottingham partly disrobed.

Attorney Tate took up the cross-examination of Mrs. Blacklidge. During this questioning Mrs. Blacklidge once turned to Judge Weaver and said: "Should I answer, Judge?" The judge said she should.

Q. [by Attorney Tate]—You told the jury you were hanging around the Nottingham home. Why were you? A.—Sure I was. I wanted to see what she was doing. She was always trying to see what I was doing. I knew she wasn't home all the time by a long shot. I was trying to protect myself.

Q.—But you weren't trying to protect yourself when you kept him away from his wife and baby, were you? A.—That's his business, not mine. I don't care if a man's home with his family.

Q.—You're not interested? A.—No, I'm not.

Q.—Didn't you call his home several times? A.—No.

Q.—Did he ever buy you groceries or liquor? A.—No, never.

Mrs. Nottingham Again.

Mrs. Nottingham was then called as a rebuttal witness by Attorney Tate. She testified that at 2:30 a. m. on Saturday when, according to Mrs. Blacklidge's testimony, Mrs. Nottingham was entering her home in a "wobbly" condition, she was parked in the alley behind Mrs. Blacklidge's flat in 79th street.

Mrs. Nottingham said she saw Mrs. Blacklidge escorted home by Nottingham and another policeman. When she saw that the two men left Mrs. Blacklidge at the door, she too went home, she said.

ATTORNEY TATE—Did you ever sit in front of your home and kiss any man? A.—Never. I wouldn't think of such a thing, being married.

W. C. T. U. LEADER TELLS OF TOUR FOR TEMPERANCE

Miss Helen L. Byrnes, general secretary of the young people's branch of the Women's Christian Temperance union, announced yesterday that she had received correspondence from all parts of the country reporting the organization of new youth groups for the promotion of education on the evils of alcohol. Miss Byrnes returned Tuesday from a campaign tour among the young people of Oklahoma and Iowa.

"A new spirit of aggressive interest in practical civic work and temperance education is plainly evident wherever I have been in the last two weeks," Miss Byrnes declared. "Since repeal many messages have been received from young people in all parts of the country asking for help in forming local groups for active service in temperance work."

3 HURT IN GASOLINE BLAST.

Jacob Gruber, owner of a filling station at 734 South Western avenue, and Irvine Nevison, his helper, were burned about the hands and face yesterday when gasoline with which they were cleaning the floor exploded.

Find Body of Suicide Bank President in Picnic Grove

Cincinnati, O., Jan. 24.—(AP)—The body of Joseph Weber, 79, president of the First National bank of Mount Healthy, O., was found late today in a picnic grove where he had shot and killed himself because the bank had been placed under a conservator and "the government had been slow in getting things straightened out."

Master Shirtmakers

Through years of remarkable growth, rich in experience from catering to a most discriminating clientele, we have developed a large and highly specialized business devoted exclusively to Shirtmaking and Haberdashery. Sulka Products are the very embodiment of Excellence in Materials and Craftsmanship.

Recognized among the Master Shirtmakers of the World, we are not unmindful of our responsibility in strictly upholding the Highest Standards of Quality. Making Shirts-to-measure abounds in exacting details not realized by many people. Our good understanding of individual requirements, our particular knowledge of materials, expert fitting and Master workmanship have placed us eminently in the foreground.

Requests by Mail Receive Prompt Attention

Shirts to Measure from $8.00 upward

A. Sulka & Company
6 SO. MICHIGAN AVE., CHICAGO

WINTER VACATIONS PAY

This is the year to go South

never before was the need so great for a winter "breakaway" from the cares of everyday life in the bustling North—never was the health giving southern sunshine so essential as in this eventful year—and, happily, for the winter season, ILLINOIS CENTRAL *is pleased to announce* NEW LOW RAIL FARES *to the resorts of all the Southwest.*

ILLINOIS CENTRAL SYSTEM

Passenger Traffic Manager

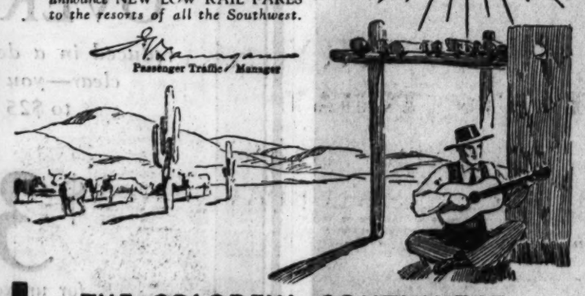

THE COLORFUL SOUTHWEST

TEXAS MEXICO *and* **CALIFORNIA** VIA **NEW ORLEANS**

Go ILLINOIS CENTRAL to these southlands of unending charm—explore deserts and ranges—thrill to mountain scenery—spend a week or two in the distinctive atmosphere of intriguing Old Mexico.

Choice of Four Interesting Routes from Chicago

Via New Orleans . 2 daily trains
Via St. Louis . . . 2 daily trains
Via Memphis . . . 2 daily trains
Via Jackson, Miss. and Shreveport, La., 2 daily trains

NEW LOW FARES

To all the south and nearby foreign lands. Pullman surcharge abolished—saving one-third. Take your car along for only 3.6 cents a mile when two passengers go by train.

Attractive All-Expense Tours to Mexico

For further information ask

CITY TICKET OFFICE, 165 West Jackson Blvd., Phone State 0313
MICHIGAN BLVD. TRAVEL—TICKET OFFICE, Randolph St. Suburban Station, Phone Central 7340
TRAVEL AND TOUR BUREAU, 111 West Washington Street, Phone State 0313

578

USE THIS COUPON

J. V. Lanigan, Passenger Traffic Manager
Illinois Central System
Room 501, Central Station, Chicago, Ill.

Please send, without cost to me, complete information about new low fares to.....

☐ Hotel Information ☐ Automobile Shipping Plan ☐ All-Expense Tours to Mexico

Name.....
Street Address.....
City..... State.....

Illinois Central
THE ROAD OF TRAVEL LUXURY

CASH FOR OLD GOLD

$500,000,000

in old gold is lying idle in homes. It serves no one—neither you—nor your GOVERNMENT.

This institution is operated by Public Spirited Citizens to help you obtain Cash. WE WILL PAY YOU FULL GOVERNMENT PRICES for your old Gold, jewelry, trinkets, chains, watches, dental gold, rings, plated articles, silver, antiques, diamonds, etc.

Bring your OLD GOLD articles to us—a single piece or a box full.

Licensed by U. S. Government
Established 1900

Chicago Gold Smelting Company
59 EAST MADISON ST., 5TH FLOOR
Corner Wabash - Mallers Bldg., Rm. 515
Member Chicago Assoc. of Commerce

It means Something

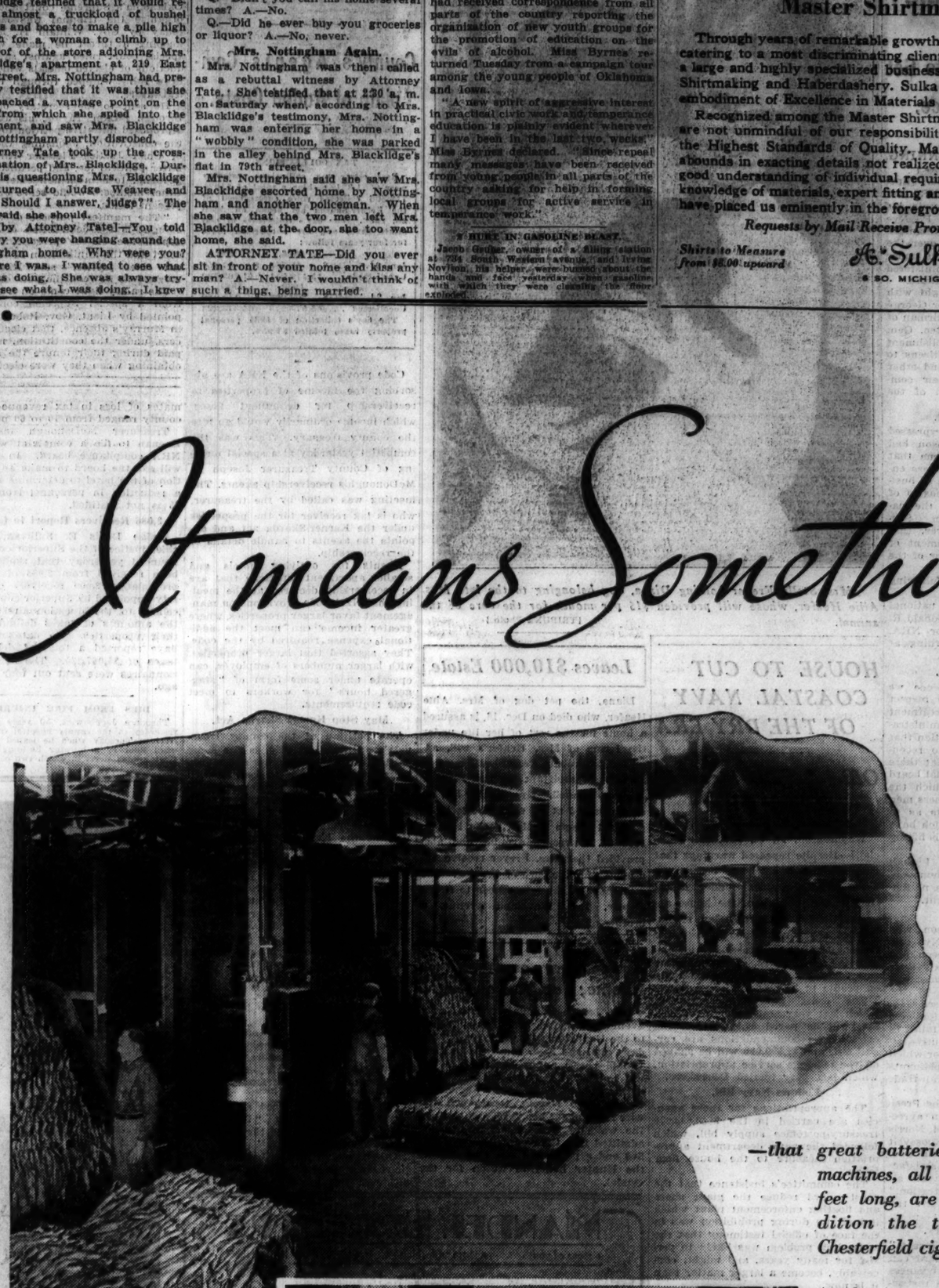

—*that great batteries of drying machines, all of them 200 feet long, are used to condition the tobaccos for Chesterfield cigarettes.*

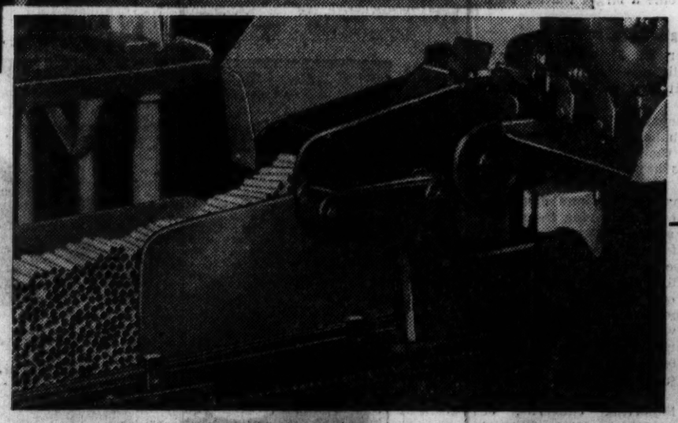

—*that Chesterfield uses the latest type of cigarette-making machines—which make well-filled round cigarettes practically untouched by human hands.*

—*that Chesterfield is twice inspected. Inspectors remove any torn or imperfect cigarette; and again ingenious machines check every cigarette before packaging.*

the cigarette that's MILDER
the cigarette that TASTES BETTER

Chesterfield

© 1934, Liggett & Myers Tobacco Co.

LAWYERS AGREE TO END TURMOIL IN RACKET CASE

First of 300 Witnesses Takes Stand.

BY WALTER FITZMAURICE.

The first of 300 witnesses through whom the state expects to prove a racket conspiracy in the cleaning and dyeing, beverage distribution, and linen supply industries of Chicago took the stand yesterday before Chief Justice Philip J. Finnegan and a jury in Criminal court.

The witness, Joseph Golden, owner of a tailor shop at 903 North Damen avenue, spent an hour and a half in a recital of what happened to his shop and other property when he quit a union of the dye shops in 1931 and joined an independent group outside the influence of the Cleaners and Dyers institute, organized by one of the main defendants, Dr. Benjamin M. Squires.

Tells of Quitting.

"I joined the union about seven years ago," Golden began, provoking vociferous objections from some of the thirteen lawyers representing eighteen defendants on trial.

"After about three years I quit and joined the Cook County Retail Tailors' Business Men's association—I was a business man and not a laborer," evoking a second thunder of objections.

"I changed dealers then and sent my bundles to the cleaning plant of Krause Bros. & Louie instead of my old plant, Rose & Miller—and then the trouble began."

Trial "Like a Riot."

Objections on behalf of Dr. Squires, Ald. Oscar F. Nelson, Attorney Aaron Sapiro of New York, and other defendants were now coming so fast that Floyd Thompson, former chief justice of the Illinois Supreme court, observed the proceeding was "going like a riot." Mr. Thompson, as counsel for Ald. Nelson, who was excused to attend a city council meeting, suggested a recess to agree on an orderly defense procedure. The recess was taken and the lawyers returned to the fray with an agreement on a blanket objection to all the witness might say, said objection to be recorded when Golden had finished his story.

Thereafter, the witness proceeded in a calmer atmosphere, but speaking in a thick accent and betraying such vagueness as to dates that Special Prosecutor Edwin J. Raber was heard occasionally to berate him under his breath.

"The day after I changed plants I got a call from Krause Brothers and Louie that they couldn't return my bundle," he said. "So I went over there and found Jim Gorman, Al Boris, Charlie Goldstein and a bunch of other union men around the plant.

Threatened with "Ride."

"'You can't go in — there's a strike,'" the witness quoted Gorman as warning him, and continued, "I went in any way, came out and saw Gorman talking to a man who climbed into a car. The car followed me back to my plant and between Madison and Augusta streets rammed my car. The fenders and engine were ruined, so I got out my pencil to take his number when he said, 'Get out, you son of a ——, and quit playing strikebreaker or you're going for a ride.'"

The tailor was warming up over his grievances by now and proceeded without further urging from Prosecutor Raber. The prosecutor asked him what happened when he advertised a price below the one set by the Cleaners and Dyers institute.

"I advertised hat cleaning at 25 cents a hat," he said. "First the pickup, a member of the Laundry and Dye House Drivers' union, refused to pickup man, a member of the Laundry and Dye House Drivers' union, refused to pick up my bundle unless I took down the sign. I left the sign. That night some men went by in a car and with a slingshot fired a big ball bearing at my plant. It smashed the show window to pieces."

"Such Grand Characters."

Golden was still on the stand when court adjourned. Earlier in the session Attorney Benedict Short, on behalf of the defendant Morris Kaplan, who was lawyer for the Cleaners and Dyers' institute, the Beverage Distributors' institute, and the Linen Supply association, excoriated the state for charging conspiracy against "such grand characters as my client and the other defendants here."

"Conspirators?" thundered Attorney Short. "Can you charge that against that eminent philosopher, Dr. Squires of the University of Chicago; against that renowned lawyer, Attorney Sapiro, the greatest authority on labor contracts in the North America, and against these grand old labor leaders of our city?"

The defendants thus designated permitted themselves faint smiles. Mr. Raber, who had been champing vigorously on a tobacco quid, shoved his left foot out to hook a cuspidor closer to his chair. His foot brushed the defense attorney, interrupting his address.

"I beg your pardon," said Attorney Short with forced suavity. "Now, don't stir, my dear fellow. Don't trouble at all. I wouldn't harm a hair of your head."

Aims Shot at Prosecutor.

"There's a conspiracy here, but it's on the other side," he pursued, aiming a shot at State's Attorney Courtney. "The evidence will show that this prosecution was begun only after certain individuals contributed to Mr. Courtney's campaign and that the former private secretary of the Employers' Association of Chicago is now private secretary for Mr. Raber, special prosecutor in this case."

Without developing that theme further, Short passed on to the plight of another defendant, Jerry Donovan, of the Beverage Drivers' union, reading a statement submitted by Donovan's counsel, former Municipal Judge William R. Fetzer. Attorney Fetzer had waived an opening statement, Short explained, and nominated him to do the task.

"Man of great vision—always merited highest praise, and at no time in his creditable career was ever associated with—well, this is a bit thick and calls for a conclusion," Attorney Short conceded as he skimmed the statement. "But the idea is that Mr. Donovan is an old line labor leader. I've known him myself for many years, and he couldn't be in a conspiracy with Al Capone—no, not any more than those pillars of Hercules, Attorneys Kaplan and Sapiro, nor that eminent philosopher and servant of the federal government, Dr. Squires."

Attorney Short paused to mop his brow. Prosecutor Raber chuckled inwardly at his adversary's metaphors, and Raber's assistant, Dodd Healy, threw the jurors a malicious smile. In a few moments Short subsided and the first witness was on.

Lily and a Nickel.

Dr. Squires, since Jan. 1, chairman of the joint industrial conference board of area No. 1, under the NRA is now drawing a federal salary for "doing precisely the same things the state indicted him for," his attorney, James E. McShane, declared in his opening statement.

"My client went into the racket-ridden cleaning industry at the request of the Chicago Association of Commerce, the state's attorney, John Swanson, and the United States attorney, George E. Q. Johnson," Mr. McShane said. "Such men as Al Capone, Hershie Miller, and George [Bugs] Moran were then important factors in the industry. They did not propose to let Dr. Squires ruin their racket, and soon after he took charge as general manager of the Cleaners and Dyers' institute Dr. Squires received a box containing a lily and a nickel in token that he was a despised interloper who would soon be going for a ride."

Stays at His Post.

Notwithstanding this threat, Attorney McShane declared, Dr. Squires stayed at his post, attempting to stabilize the industry with sales and agreements and wage contracts of such merit that they formed a pattern for the present NRA codes.

"Dr. Squires' specified salary was $25,000 a year," the lawyer continued. "Of this he drew only $17,000, out of which he used $6,000 for expenses. Every penny of the $50,000 otherwise collected on the fee of 2 per cent of their gross business assessed to members was accounted for by expenditures on advertising and promotion of the institute."

Any violence occurring during Dr. Squires' régime was instituted by institute members who had broken their trade agreements, or by independent cleaners, who resisted joining the institute, McShane said he would prove. He cited the case of the Michigan Cleaners and Dyers, whose president, Louis Holman, was once indicted and who, McShane said, once paid the fugitive Murray Humphries a sum of money by check to sabotage the institute.

Offer from Capone.

"Morris Becker, one of the biggest independents, had Al Capone as partner," McShane recalled. "Capone was dissatisfied with this sphere of influence and sent word to Dr. Squires that his gang would 'police' the industry for half of the 2 per cent assessment the institute was collecting from members. Dr. Squires refused."

"Capone's reply was: 'I knew the doctor wouldn't deal with me, but I am going to take over the industry am going to take over the industry, anyway,'" Attorney McShane declared.

Aware of the power then wielded by Capone, now serving a prison term in the Atlanta penitentiary, Dr. Squires called a meeting of the institute to tell members they must choose between him and Capone, Mr. McShane declared. The sentiment of the meeting was almost unanimous for Dr. Squires, he said.

In an opening statement for six defendants holding office in the Dye House Drivers' and Inside Workers' unions, Attorney William E. Rodriquiz made a bitter attack on Gordon L. Hostetter, secretary of the Employers' association. The defense charged the Employers' association instigated and assisted the state's attorney's office in building up the conspiracy case.

HELD ON ROBBERY CHARGE.

George Bondi, 19 years old, 1928 Monroe street, alleged to have participated in a $2,700 office robbery on March 14, 1933, was held to the grand jury in bond of $10,000 yesterday by Judge Edward S. Scheffler.

Weissmuller and Wife Reported Apart

Johnny Weissmuller, former Chicago swimmer, and his wife, Lupe Velez, actress, who are reported in Hollywood to have separated. They were secretly married in Las Vegas, Nev., last October. Lupe is said to have told friends that they are unable to get along with each other.

[Acme Photo.]

WEISSMULLER AND LUPE VELEZ DECIDE TO PART

Divorce Hinges on Result of "Trial Separation."

Hollywood, Cal., Jan. 24.—(AP)—Lupe Velez, the Mexican film actress, made it formal today—the announcement of her separation from Johnny Weissmuller, her swimmer-actor husband, after less than four months of marriage.

Through her studio Lupe let it be known that no divorce is contemplated immediately, that she and Weissmuller will begin at once a "trial separation," after which they would "see what happens."

Weissmuller, she said, would leave their Spanish type Beverly Hills home today and take up residence in a hotel.

The sudden end of their romance became known last night when Lupe, at the fights in Hollywood with her husband as usual, was quoted as saying that they had reached the parting of the ways.

News to Me—Weissmuller.

But Weissmuller today said he was astonished to read of the separation—and that made it all rather mysterious.

"We went to the fights," he said, "and on to a club later, and all was swell. Then we had a fuss, and I went into another room to sleep. I suppose, I'm going out today, but I don't know where."

As for Lupe, she reiterated her declaration made through the studio.

"We will try a separation for eight days," she said, "and then if we can no longer stand each other I will sue for a divorce."

No Other Man, She Says.

Asked on what grounds, she said: "O, I'll have to see my lawyer about those. I love Johnny, and he loves me, but we have two terrible tempers. We fight all the time, and it isn't worth it. There is no other man—and no other woman."

Lupe, who made her first big impression on Hollywood opposite Douglas Fairbanks in "The Gaucho," a silent picture, and Weissmuller, the swimming champion, who became the talkies first "Tarzan of the Ape," were married in Las Vegas, Nev., last Oct. 8, but they denied the marriage until almost a month later.

WYNEKOOP CASE JUDGE WILL BE CHOSEN MONDAY

Chief Justice Philip J. Finnegan of the Criminal court announced yesterday that he will not reassign the murder case of Dr. Alice Lindsay Wynekoop until Monday morning. Earlier in the day the judge said he would pick the trial judge this morning, but late in the afternoon he declared that the press of other business forced him to postpone the assignment.

It is understood the case will not be returned to Judge Joseph B. David, who granted a mistrial because of the doctor's illness last Monday. Judge David leaves on a vacation tomorrow.

When the new judge is named attorneys for the defense will move to obtain release of Dr. Wynekoop on bond so that she may enter a hospital. Prosecutor Charles S. Dougherty has announced he will oppose this move and ask for an early trial date.

Dr. Wynekoop, who is charged with the murder of her daughter-in-law, Rheta Gardner Wynekoop, spent a comfortable night in her private cell. Jail attaches said that her condition continues to improve.

Yale Senior Hangs Self in Fraternity Clubhouse

New Haven, Conn., Jan. 24.—(AP)—John Stuart Bachman, 23, Nashville, Tenn., Yale senior, was found hanged tonight in Vernon Hall, clubhouse of the senior society Phi Gamma Delta. Medical Examiner Marvin M. Scarsborough returned a verdict of suicide. Bachman was a son of Dr. Frank Puterbaugh Bachman of Nashville, noted educator and member of the Rockefeller Foundation board of education. Detectives who investigated said they had been unable to determine any motive.

A. D. Farwell, Lake Forest Mayor, to Quit at Term End

Mayor A. D. Farwell and Ald. James Griffis of Lake Forest announced last night that they would not be candidates for reëlection when their present terms end in May.

Signs Film Contract

PEGGY FEARS.

[Acme Photo.]

Hollywood, Cal., Jan. 24.—(AP)—Peggy Fears, former Follies girl and estranged wife of A. C. Blumenthal, New York and Los Angeles real estate operator, today was signed to a long term film contract, Fox Film studios announced. Her first rôle for the studio was not announced.

TWO BOYS HURT, SEIZED IN CRASH OF STOLEN AUTO

Three youths fleeing in a stolen automobile from a squad of policemen collided with another car early today at 50th street and Damen avenue and then crashed into a gasoline filling station. The stolen car was wrecked and two of the trio, injured, were captured. The third escaped, although several shots were fired at him by his pursuers.

Stanley Zabawa, 19 years old, 1256 West 50th street, is the youth most seriously hurt. He was taken to the Bridewell hospital, where it was said he might die of his injuries. John Cledo, 18 years old, 4717 South Hermitage avenue, his companion, was only slightly injured. The lad who escaped is Al Zabawa, 17 years old, brother of Stanley.

The chase started at 50th and Honoré streets when Policemen Edward Hazzard, Kenneth Ebby, and William Geegan saw the trio pass at high speed in the car, which had been stolen in front of 1438 West Garfield boulevard a half hour before. Heading west at high speed, the youths struck the car of Anthony Paulus, 4311 South Wood street, a county highway policeman, and then swerved into the Cornell Square filling station. Paulus was cut and bruised.

INSULL A MENACE TO TIES WITH U.S., GREECE RULES

State Council Confirms Expulsion by Jan. 31.

BY EUGENE SPECK.
[Chicago Tribune Press Service.]

ATHENS, Jan. 24.—Having lost his appeal before the state council to remain in Greece, Samuel Insull, fugitive Chicago utilities promoter, became ostensibly a bedridden campaigner who, with only seven days left to stay in this country, shifted his fight against expulsion from his own sickroom.

There tomorrow the first salvo of the new struggle will be fired when he receives a governmental notification that the time for him to leave is drawing near.

Insull has been so ill, according to sources close to the old man, that he was not told for some time of the state council's decision.

The state council early this morning published its decision upholding the order issued by Minister of Interior John Moundjourides last December. This order terminated Insull's residence permit and fixed the time of departure as Jan. 31.

Brands Insull as Menace.

The council ruled that Moundjourides' notification was essentially an administrative act normally falling within its jurisdiction as a domestic matter. In this case, however, the decision holds that the Insull order is not an internal question. The old man has become an international irritation, harmful to Greco-American relations, and he is be removed by the government in the interests of the country. On these grounds the council deemed itself unable to intervene and the plea was rejected.

Insull was ordered to pay the costs of the appeal, which amounted to $22.

The text of the council's decision follows:

"Whereas, the granting or refusal by the minister of the interior of a sojourn permit to an alien, according to the provision of law 4310, constitutes an act of administration which in itself allows an appeal to the council of state, in so far as it comes under any provisions of law 3713, and

Basis of Ruling Political.

"Whereas, in the concrete case in hand as stated officially in the minister of interior's letter to the council of state dated Jan. 3, 1934, said minister by his decision dated Dec. 19, 1933, against which the appeal has been entered, refused to grant an extension of sojourn in Greece to the appellant, a citizen of the United States of America, and was led to this refusal by the consideration that it was necessary in support of the Greek government's policy of maintaining the traditional friendly relations between the United States and Greece and the existence of such a political reason concerning Greece's international relation is borne out by the elements contained in the documents of the case and was attested to in proceedings before the court.

"On the other hand, to judge the validity of such reason, which pertains to the government's general policy, does not come within the competency of the council of state, [see article 46, point C, law 3713], and

Appeal Is Dismissed.

"Whereas, Under the foregoing circumstances the decision against which the appeal has been entered is a government act against which appeal is excluded by said article 46, in so far as it is manifest that it is based upon diplomatic reasons, hence the appeal should be dismissed;

"Now, therefore, the council dismisses the appeal of Samuel Insull and orders him to pay the costs of the present proceedings. It orders the appellant's deposit to be turned in to the public treasury."

It was intimated tonight that Insull may be given another short extension of time, provided it is definitely proved that he is really ill, in order that he may become fit for travel. But Moundjourides must be convinced that is the case, he said tonight.

"I will not be played with," Moundjourides declared. "Tomorrow Insull will be notified that his stay in Greece is nearly ended. He might be granted an extra period of ten to fourteen days, provided it is demonstrated to my satisfaction that he is a sick man.

Will Probe Insull's Claims.

"If Insull opposes the order to leave Greece, I will send a physician in whom I have complete confidence to make my own investigation. I am not going to receive the blame for forcing travel on an aged invalid, nor will I be tricked into granting an extra stay at the last minute when I have not time to learn the facts. If Insull is going to base his claim to remain in Greece hereafter on ill health and inability to travel, the government will have to be satisfied that that is the case. If necessary, we will make periodic examinations — and keep him under continuous medical observation."

Denis Lazarimos, one of Insull's attorneys, tonight said:

"We will have to respect the council's decision. The matter is now in the hands of the ministry of interior. Our appeal was on a constitutional issue and I would like to point out that there was nothing in the evidence to indicate in any way that the action of the government or the decision of the council was due to pressure by the American government."

Reports here tonight said Insull had hired a plane for a secret flight, but there is every reason to believe he will hang on in Greece as long as possible.

POISONED BY MISTAKE; DIES.

Mrs. Mary Brockmeyer, 42 years old, 2047 Pierce avenue, died yesterday in St. Elizabeth hospital after she had taken poison from a bottle which she had mistaken for a mouth wash container in the bathroom of her home.

THE STORE FOR MEN

The Raglan

$7

for the chap that wears an ulster

Here's a hat that looks like its name. Jaunty. Rugged. With just a little nap to its finish. In beautiful Winter shades. An ideal hat for the typical out-of-door man.

First Floor

THE STORE FOR MEN

MARSHALL FIELD & COMPANY

Knock Out that COLD!

Give It No Chance To Get Going!

A cold once under way is a cold hard to drive away! Let no cold endanger you. At the first chill or sneeze take Grove's Laxative Bromo Quinine. It usually makes short work of a cold because it is expressly a cold remedy and because it gets at a cold from the inside. A cold, you know, is an internal infection and calls for internal treatment.

Grove's Laxative Bromo Quinine means COMPLETE relief because it is a COMPLETE treatment. It does all the four things necessary. It opens the bowels, combats the cold germs and fever in the system, relieves the headache and grippy feeling and tones and fortifies the entire system. That's the action you want and anything less is taking chances. Get Grove's Laxative Bromo Quinine at any druggist, 30c and 50c. Ask for it by the full name and accept no substitute.

For Backache, Kidney and Bladder Trouble

Stop Getting Up Nights

Here's one good way to flush harmful waste from kidneys and stop bladder irritation that often causes scanty, burning and smarting passage. Ask your druggist for a 25-cent box of Gold Medal Haarlem Oil Capsules—a splendid diuretic and stimulant for weak kidneys and irritated bladder. Besides getting up nights, some symptoms of kidney trouble are backache, puffy eyes, leg cramps, and moist palms, but be sure and get GOLD MEDAL—it's the genuine medicine for weak kidneys, right from Haarlem in Holland.

PILES

Reduced without surgery!

Suffer no more! Here's real relief at last for all forms of Piles—Blind, Bleeding, Itching and Protruding. Pazo Ointment does all the things necessary, in the manner necessary. First, it soothes—relieves the soreness and inflammation. Second, it heals—repairs the torn tissue. Third, it absorbs—dries up excess mucus and reduces the swollen blood vessels which are Piles.

In other words, Pazo doesn't merely relieve—it tends to correct the condition of Piles as a whole.

The method of application makes it doubly effective. Special Pile Pipe attached to tube enables you to apply ointment high up in the rectum where it will reach all affected parts. Thousands say Pazo is the only thing that ever gave them real relief. Thousands say it saved them the need of an operation. Get Pazo today and suffer no longer.

Now You Can Wear FALSE TEETH Without Embarrassment

Eat, talk, laugh or sneeze, without fear of false teeth dropping or slipping. FASTEETH holds them firmly and comfortably. This new, fine powder has no gummy, gooey, pasty taste or feeling. Makes breath pleasant. Newer and better than anything you've ever used. Get FASTEETH today at Walgreen's or any other drug store.

RESORTS AND TRAVEL

FLORIDA.

HOLLYWOOD BEACH HOTEL

On the ocean. A complete resort city under one roof. Superb bathing beach, tennis courts, golf course, sun bath solarium, theatre, children's playground, and school on our own estate. Write for booklet.

MIAMI BEACH, FLORIDA
THE BLACKSTONE . . . outstanding among the fine hotels of Miami Beach. Bathing from the hotel. Close to everything. Famous for its hospitality and extraordinary cuisine.

Ocean Travel.

NEW ZEALAND and AUSTRALIA via Hawaii, Samoa, Fiji on the new MARIPOSA and MONTEREY sailing from San Francisco and Los Angeles.
★ MATSON LINE · OCEANIC LINE ★
230 N. Michigan Ave., RAN. 8544, Chicago

JAMES BORING'S 11th Mediterranean Cruise from New York Feb. 10th S. S. Columbus. Tourist $330 up. 1st class $630 up. See your agent or James Boring Co., Inc., 333 N. Michigan Ave., Chicago. State 7213.

Subscribe for The Tribune

Eases the Journey back to Health

VICHY CÉLESTINS

Extensively prescribed by the Medical Profession for stomach and liver affections and disorders of nutrition in general

The famous natural alkaline mineral water, bottled at the Spring, Vichy, France.

American Agency of French Vichy, Inc. Fifth Avenue at 42nd Street, New York

ALL PERSONS TAKE NOTICE!

BOSTON OYSTER HOUSE
Has Reopened as a Colonial Tavern, in the
MORRISON HOTEL
to Tease Your Appetite there Will Be an
OYSTER BAR
The Only One of its Kind in Chicago

In this OLD COLONIAL ROOM is provided a restful retreat where cheerful early American decorations and conditioned air bring relaxation at luncheon or dinner.

POPULAR PRICES
Prevail both for this restaurant's renowned food and its fine selection of rare wines and beverages as well.

● Come in the afternoon, too, for the Refreshment Hour at our New Bar

JOHN A. COLBY & SONS
129 NORTH WABASH AVE.

GREAT FEBRUARY SALE
STARTS TODAY

THREE COURTESY DAYS—
THURSDAY, FRIDAY, SATURDAY

Purchases Charged as of February 1st

We have prepared the greatest February Sale in our 68 years of business. Customers, new and old, will be thrilled by the values offered

Charge and budget accounts invited

8 FLOORS OF BEAUTIFUL FURNITURE
Thousands of Bargains You Cannot Afford to Miss

ARMY AND NAVY BESET BY SWARM OF BUREAUCRATS

Pay Rollers Overrun Both Departments.

BY JOHN BOETTIGER.

[Chicago Tribune Press Service.]

Washington, D. C., Jan. 24.—[Special.]—The vastness of the bureaucracy of the army and the navy is clearly demonstrated when an effort is made to walk through the corridors of the buildings which house their Washington headquarters.

One can walk blocks and blocks without ever losing sight of civilian and military employés, working or toiling over endless rows of desks. A visit to this labyrinthal administrative headquarters of the American armed forces gives first a feeling of awe over the countless numbers of payrollers; then of doubt that they can be managed with anything approaching efficiency, and finally of resentment that taxpayers' funds should be so wasted.

A Mile of Payrollers.

It is a mile's walk from one end of the army's munitions building to the other, and if one supposes that this is stored with any munitions, he is mistaken. It is overflowing with junior clerks, senior clerks, technicians, stenographers, file clerks, office boys, lieutenants, majors, generals, ad finitum. The adjoining Navy building is about as large.

The necessity for these two bureaucratic strongholds is due for an airing before congress this summer. Representative Joseph W. Byrns, [Dem., Tenn.] majority leader of the house, and Representative John J. McSwain, [Dem., S. C.], chairman of the house military affairs committee, both have announced intentions of providing for proper investigations of the expenditures of both the army and the navy. Mr. Byrns favors the consolidation of bureaus within both the army and the navy, but in the broader view, the consolidation of the army and the navy into one department for national defense, with one bureau for the army, another for the navy and a third for a unified air corps.

Know Little of What Goes On.

An independent survey into the possibilities of merging bureaus within either the navy or the war department led to a conclusion that if both establishments are to keep the thousands of payrollers in their jobs, consolidations will be difficult to effect. It is difficult now for a bureau head to know what goes on in his own branch. For example, when an underofficer in the army ordnance department recently expressed willingness to discuss a matter with which he was familiar, but insisted that his chief must first give his consent, inquiry was then made to the chief of ordnance, Maj. Gen. Samuel Hof, who was quite unaware of the fact that a study of the subject was being made in his own department.

However, it is easily reckoned by congressional critics that if the unnecessary activities in both naval and army establishments could be dispensed with, and modern business methods installed, thousands of employés could be dispensed with, and many consolidations effected.

Compared with Tribune Tower.

Some idea of the immensity of the two departments may be gained from a consideration of the office space each occupies in the District of Columbia alone. The war department has total office space of 1,236,141 square feet, and the navy department, 548,180 square feet, both exclusive of corridors, stairways or other non-usable spaces.

For purposes of comparison, it may be noted that THE TRIBUNE Tower has a net office space of 181,000 square feet. Thus, to house the administrative and clerical activities of the army in the District of Columbia alone would require nearly seven Tribune Towers, and the navy would be crowded in three Tribune Towers. Both would fit snugly in ten Tribune Towers.

The war department, on last June 30, had a total of 6,353 employes in Washington, of whom 3,765 were civilians, 847 were commissioned officers and 1,741 were enlisted men. Of the 3,765 civilians, 2,674 were employed in departmental work, and 1,091 were in field service. Outside the District of Columbia the army has 46,165 civilians in field service; 11,334 commissioned officers, 855 warrant officers and 120,883 enlisted men, a total outside the district of 179,187 employés, and a grand total of 185,540.

Where the Money Goes.

The government budget now before congress, for the fiscal year beginning next July 1, lists 2,424 civilian employés in the war department offices in Washington, at a total cost of $4,168,936.

The division of this clerical army and of the expense is as follows:

	Employés.	Amt.
Secretary's office	129	$ 241,167
Chief of staff	118	196,809
Adjutant general	766	1,221,777
Military personnel records	78	87,840
Inspector general	13	22,505
Judge advocate general	53	95,095
Chief of finance	188	325,877
Quartermaster general	366	697,739
Chief signal officer	54	91,525
Chief of air corps	115	193,340
Surgeon general	149	240,763
Insular affairs	42	72,035
Chief of engineers	57	108,296
Chief of ordnance	179	377,037
Chief of chemical warfare section	22	45,312
Chief of coast artillery	33	22,417
National Guard bureau	82	127,604
Totals	2,424	$4,168,936

It should be emphasized that this list does not include civilians in field service here, nor does it include any officers or enlisted men. These classifications are not given separately in the budget estimates, but on the same basis as of June 30, there would be 3,600 of these working in the District of Columbia.

The propaganda department of the navy was not able to produce any adequate figures concerning its personnel in Washington. However, the 1935 budget carries estimates for 1,736 civilian employés in the navy department offices in Washington, and it is estimated there are 400 officers detailed here.

How Navy Spends Cash.

The navy's great civilian battalion in its Washington offices and its cost is split up as follows:

	Employés.	Amount.
Secretary's office	72	$ 154,800
General board	5	11,304
Examining and retiring boards	5	9,540
Compensation board	2	6,156
Records and library	18	30,672
Judge advocate general	44	104,940
Chief of naval operations	37	61,830
Board of inspection and survey	8	13,516
Naval communications	66	108,720
Naval intelligence	20	32,760
Bureau of navigation	235	407,943
Hydrographical office	165	337,856
Observatory	73	149,904
Engineering	120	208,470
Construction and repair	129	312,670
Ordnance	88	134,703
Supplies and accounts	410	683,670
Medicine and surgery	47	69,048
Yards and docks	104	251,450
Aeronautics	108	237,078
Totals	1,736	$3,388,620

There are 147 civilian employés in Washington for the marine corps under the navy department as follows:

	Employés.	Amount.
Major general commandant	58	$ 94,939
Paymaster	25	40,661
Quartermaster	64	105,920
Totals	147	$241,516

Thus it is shown that each of the three of the United States military services has duplicative bureaus, which in a general consolidation would be merged.

Many Duplications.

Each has a paymaster, although the army terms him the "chief of finance," and in the navy it is "supplies and accounts." Each has a quartermaster. The army and navy each has many duplicative officers and departments, although, as may be seen, the titles differ slightly in some instances.

Not only are there duplications between the departments but within each department as well, it is pointed out. Leaders in congress, intent upon effecting a new deal of economy and efficiency for both establishments, declare that in the army and navy both many of the clerical and accounting bureaus could easily be joined if the driftwood were once weeded out.

Secedes from China

SHANGHAI, Jan. 25. [Thursday.]—(AP)—Reports from Moscow of establishment of an independent government in Sinkiang province, one of the western outer territories of China, were considered here as confirmation of a situation which already existed, National government officials said today.

No other reports of a new government at Kashgar, professing independence of the National government, have been received, the officials added, but they felt the development likely.

Following Mohammedan uprisings in west Singiang months ago, they asserted, the district was plunged into disorder and Chinese were massacred. Authorities in the province refused to accept National government orders, it was said.

HOUSE PASSES APPROPRIATION BILL FOR NAVY

Sea Defense Cost to Be 284 Millions.

[Chicago Tribune Press Service.]

Washington, D. C., Jan. 24.—[Special.]—Through the house today sailed the navy's 1935 appropriation bill carrying 284 million dollars for the operation and maintenance of the sea arm of the national defense in the coming fiscal year.

Big navy advocates, riding a sudden wave of naval sentiment in congress, found cause in its passage for both jubilation and regret. Their intention of attaching full treaty navy legislation to the appropriation measure was frustrated by a delicate parliamentary situation. But the bill as adopted provides for the construction of ships enough to bring the fleet to treaty strength, barring consideration of over age and obsolete craft.

"Five Year" Bill Up Next Week.

The so-called Vinson bill, authorizing a five year naval construction program to cost some 380 million dollars, will be brought onto the floor of the house probably this week, it was learned, and will find the full support of administration leaders. Its author, Chairman Carl Vinson [Dem., Ga.] of the naval affairs committee, today introduced a resolution calling for a special rule to govern the bill's consideration, and favorable action by the rules committee is expected.

The Vinson measure authorizes the President to undertake at once a naval building program which will replace all over age vessels by 1939 and bring the fleet to its full complement of modern warships under existing treaties. An appropriation of between 20 and 25 millions is to be asked this session, according to present plans, for the purpose of beginning construction on about twenty ships.

Britten Flays Bill.

Representative Fred A. Britten [Rep., Ill.] branded the 284 million dollar naval appropriation bill as legislative fraud just before its passage in the house. In addition to the amount supplied in the bill, he asserted, the navy will receive during the fiscal year 1935 some 147 million dollars which the public works administration has already allocated.

"The naval appropriation bill about to be passed carries a regular budget appropriation of 284 million dollars," said Mr. Britten. "That is lower than it has been for many years. I think the administration and the gentlemen who framed this bill are to be complimented on it. They have done a great work of bookkeeping. It is in line with the New Deal in many other respects, where gentlemen on the Democratic side of the aisle are covering up their crowding deficiencies.

Talk Is Sarcastic.

"The fact of the matter is that this bill actually carries 431 millions. That will not be shown in the budget; I mean in the real budget. A great portion of it, 147 millions, will ultimately come out in some other budget, not the regular budget, because under the New Deal the regular budget will have to be balanced.

"In other words," Mr. Britten went on, "it is going to cost 431 million dollars to run the navy next year, but, because that would look like a lot of money, we will take 147 millions out of the PWA. They do not have to account for the vast expenditures of the PWA. They are carried in an auxiliary budget, and thus the cost of the navy for the next year will appear unusually low. The budget, under the new deal, simply must appear to be balanced.

"I want to compliment the Democratic majority," he continued, "because this is in line with all of the other hoodwinkery that has been going on in connection with their foolish suggestions that they will have a balanced budget this year."

For ship construction next year the appropriation bill carries $33,619,334. This figure includes $1,200,000 added to the budget estimates by the appropriation committee for beginning construction of three six inch gun cruisers and $400,000 for beginning work on one eight inch gun cruiser. When completed these ships, together with fifty-four other warships now being built with regular appropriations and PWA funds, will bring the fleet to treaty strength except for over age vessels.

WORLD POWERS RECOGNIZE NEW CUBAN REGIME

HAVANA, Jan. 24.—(AP)—Cuba rejoined its place among the recognized governments of the world today and its new leader, President Carlos Mendieta, set out to solve its internal affairs.

Other great powers followed the United States, which granted recognition to Mendieta yesterday, in extending their recognition. Those which granted recognition were Mexico, Colombia, Uruguay, Chile, the Dominican Republic, the United States, China, Italy, Bolivia, Costa Rica, Peru, Great Britain, France, and Spain.

Grant Wilson, the British minister to Cuba, conveyed recognition to the Cuban government on behalf of the United Kingdom, Canada, Australia, New Zealand, and South America.

Orders Blue Eagle Taken Away from Loop Saloon

Andrew A. Bruce, chairman of the local NRA compliance board, yesterday received a telegram from Administrator Hugh S. Johnson instructing him to remove the Blue Eagle insignia from Kozer's Beer tavern, 123 West Madison street. This is the fourth Blue Eagle revoked in this district. The insignia is being removed, Mr. Bruce said, because men are being worked eighty-four hours a week for only 50 cents a day in the food dispensing part of the saloon.

LEE TAKES STAND; DEFENDS SELF IN INSURANCE CASE

Attorney Denies Plot to Loot Firm.

Attorney John H. S. Lee, associate in the law firm headed by former Senator Charles S. Deneen, took the witness stand in his own behalf yesterday afternoon in Judge Benjamin Epstein's Criminal court, where he is codefendant with five other men on charges of conspiracy to loot the treasury of the Security Life Insurance company and its affiliate, the Northern States Insurance company.

Judge Epstein on Tuesday ruled that the state had failed to produce any evidence against Lee on ten of the eighteen counts in the indictment, so the ten counts were dismissed.

Lee Defends Action.

Lee on the witness stand defended his action in the litigation whereby he had originally obtained an interest in the 30 acre tract of land near Waukegan, held by the Manufacturers' Terminal corporation. The prosecution charges this land was mortgaged for $1,900,000 and the mortgages then dumped into the portfolios of the insurance companies. The prosecution contends the property is worth only $500,000.

The defendant said he took the hotly contested litigation on a contingent basis. After the litigation was finished Lee testified he took 29 per cent of the stock in the corporation in payment for his fee and that 69 per cent of the stock was in possession of Harry W. Huttig, another defendant. James H. Benjamin, who was one of the state's main witnesses, had only one share, Lee said, as a result of other financial deals in which he was involved, whereby he had placed his shares up as collateral.

Denies Any Conspiracy.

Attorney Lee categorically denied that he was in any conspiracy to overvalue the property and dump mortgages into the treasuries of the insurance companies. In fact, he said, he opposed several transactions proposed by Charles R. Surface and Benjamin, who were the state witnesses. Surface and Benjamin, said Lee, tried to juggle the property for their own benefit and gain. The attorney claimed he was absolutely innocent of all the prosecution's charges.

Before Lee took the stand Attorney John J. Healy, one time state's attorney and a member of the Deneen law firm, testified that the litigation over the title of the property was legitimate. Attorney Healy represented Mrs. Harry V. Finklestein, widow of the original owner, in the suit.

The defense started yesterday with a group of prominent men taking the witness stand and testifying to the "good reputation of character" of Attorney Lee. Among these were Walter Dill Scott, president of Northwestern university; Amos C. Miller, former president of the Chicago Bar association, and Rufus C. Dawes, president of A Century of Progress.

GERMAN BEAUTY SENT TO FRENCH PRISON AS SPY

STRASBOURG, France, Jan. 24.—(AP)—Beautiful Fraulein Sophie Drotz of Germany, woman spy chief, went to jail today for three years.

"La Belle Sophie," as she is known here, was given two terms, two years for espionage and one year for complicity in stealing a new model French machine gun.

Five men convicted of taking orders from Fraulein Drotz were jailed for one to five years each.

The woman spy chief was arrested last October in a night automobile drive toward the mandated Saar area. Her companion, a French soldier, was charged with the actual theft of the machine gun found in the car.

Hunt $3,500 Watch Lost by Mrs. John D. Black

Des Plaines street police were asked yesterday to search for a diamond studded pendant watch, valued at $3,500, which Mrs. John D. Black, wife of the president of the Chicago Bar association, lost on Jan. 14 while visiting the Haymarket square markets. The watch had been fastened to her dress. Mrs. Black said it had been in the family for several generations and had great value as an heirloom. The Ætna Insurance company, to which she first reported the loss, notified the police.

Prince Alexis Mdivani to See His Bride Tomorrow

[Chicago Tribune Press Service.]

TOKIO, Jan. 24.—Prince Alexis Mdivani of Georgia [Russia], who arrived here from Yokohama after overcoming with French aid difficulties with Japanese immigration officials today, planned to return to Yokohama tomorrow to meet his bride, the former Barbara Hutton, Woolworth heiress. The honeymoon reunion, endangered when authorities looked askance at the prince's outmoded Georgian passport, is slated for Friday morning when the princess arrives from San Francisco.

ROOSEVELT OPENS LEGAL DRINKING FOR CAPITAL RESIDENTS

Washington, D. C., Jan. 24.—(AP)—President Roosevelt late today signed the liquor license bill for the capital city in a special message to congress; however, he asked clarifying amendatory legislation.

The bill provides for sale of liquor in Washington under a license system controlled by a beverage board.

Hotels and restaurants are eligible for license and all whisky to be drunk on premises must be served at tables.

"I prefer to approve the act now, in its present form," the President said, "and to ask the congress for amendatory legislation rather than delay putting it into effect by returning it to the congress for amendment, meanwhile postponing approval."

The administration asked that it be made clear that when the provisions of the bill conflict with the codes of fair competition, the former should be subordinated.

A suggestion to congress from J. H. Choate Jr., director of the federal alcohol control administration was transmitted by the President. Choate said a proposal requiring the formula of rectified and blended distilled spirits to be stated on the label was "impractical of operation."

Mr. Choate added, "The formulas of rectified and blended spirits are changed almost from week to week depending upon the materials available to the rectifier from which to make up the rectified product." The whole label question will be taken up Friday.

HELD ON CHARGE OF OPERATING 'CHECK RACKET'

Lester Weiss of the Central Plaza hotel, 321 North Central avenue, was seized by police yesterday on a charge of operating a "bank account racket." He was arrested a few blocks from his office at 5656 West Madison street, where he said he conducted a wine business. The office, however, showed no evidence of business activity.

Police said he opened an account in the Austin State bank on Jan. 13 and deposited about $2,000 in amounts of several hundred dollars each. Last Thursday, according to bank officials, he deposited a forged check for $4,250 made payable to him and supposedly signed by the president of the Standard Paving company, 30 North La Salle street. Officials of that concern said no such check had been issued.

With the assistance of an office girl, Miss Helen Fry, 522 North Humphrey avenue, Oak Park, Weiss began to draw out sums after he had deposited the check, the police said. Yesterday bank officials became suspicious and had detectives trail Miss Fry back to her office after she had withdrawn $765. Weiss was seized when he kept an appointment to meet with Miss Fry. She was not held.

Best Remedy for Cough Is Easily Mixed at Home

No Cooking! No Work! Real Saving!

You'll never know how quickly a stubborn cough can be conquered, until you try this famous recipe. It is used in more homes than any other cough remedy, because it gives more prompt, positive relief. It's no trouble at all to mix and costs but a trifle.

Into a pint bottle, pour 2½ ounces of Pinex; then add granulated sugar syrup to make a full pint. Syrup is easily made with 2 cups of sugar and one cup of water, stirred a few moments until dissolved. No cooking needed. This gives you four times as much cough medicine for your money, and it's a purer, better remedy. It never spoils, and tastes fine.

Instantly you feel its penetrating effect. It loosens the germ-laden phlegm, clears the air passages, and soothes and heals the inflamed membranes. This three-fold action explains why it brings such quick relief in severe coughs.

Pinex is a highly concentrated compound of Norway Pine, used for generations for its healing effect on throat membranes. It is guaranteed to give prompt relief or money refunded.

PINEX for Coughs

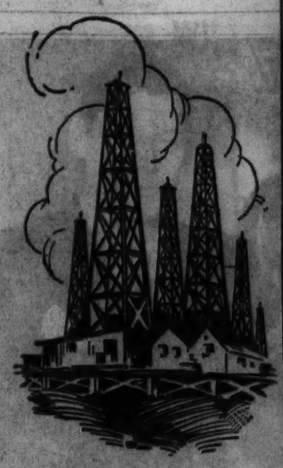

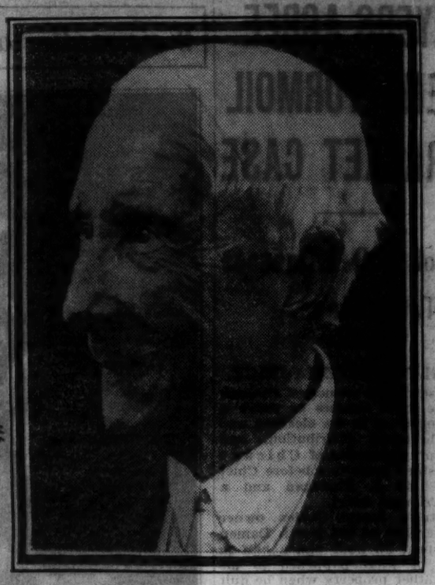

The Story of the

WORLD'S RICHEST MAN

The Spectacular Life of

JOHN D. ROCKEFELLER and His Family

Will be Published in a Two-Page Pictorial News-Review

ILLUSTRATED WITH 30 PHOTOGRAPHS

IN THE GRAPHIC

THE FEATURE MAGAZINE

FREE with NEXT SUNDAY'S

CHICAGO SUNDAY TRIBUNE

HOW JOHN D. ROCKEFELLER rose from birth in a little New York farmhouse to become the richest man in the world . . . . how he started his career as an errand boy in a Cleveland produce house . . . how he envisioned the fortunes to be made in oil and ultimately became a billionaire.

Here is the whole true life story of John D. and the dynasty he built up through oil. . . . It traces his family history, his early problems, his crowning success. It tells how his vast fortune is administered today.

This absorbing story will appear in a TWO-PAGE PICTORIAL NEWS-REVIEW in The GRAPHIC, the feature magazine given with next Sunday's Tribune. It is illustrated with 30 photographs. It is fact more startling than fiction.

Don't Miss This Great Feature

IN NEXT SUNDAY'S

Chicago Sunday Tribune

THE WORLD'S GREATEST NEWSPAPER

BRING US YOUR

OLD GOLD

WE ARE AUTHORIZED BY THE GOVERNMENT TO BUY

Old Gold, Discarded Jewelry, Dental Gold, Watches, Silver, etc.

Full Government Prices Paid

United States Gold Purchasing Co.

36 S. State. Cor. Monroe, 5th Fl.

stop COLDS easy in a day!

Colds are too serious to trifle with. So take something that tens of thousands of people will tell you is the fastest, surest way to get rid of a cold. All you do is take a couple of HILL'S COLD TABLETS and a couple of glasses of water now and then.

Relief comes so QUICK because these tablets do the three things necessary to break up a cold. They clear poisons from system, check fever, ease away aches and pain, and fight off cold germs that infest you. ALL AT ONCE. Thus your cold goes and you feel like a new person in a jiffy.

Now, get rid of colds this PROVEN FASTER WAY. You'll say it's marvelous. Get HILL'S CASCARA-QUININE tablets in the RED TIN BOX from any druggist.

HILL'S CASCARA QUININE

Cuticura TALCUM POWDER

Cools and Comforts

It embodies the Cuticura principles of protecting and benefiting the skin. It is the perfect powder for dusting, for baby, for sunburn, for after shaving.

Price 25c

Proprietors: Potter Drug & Chemical Corporation, Malden, Mass.

the Chief

to California

fastest-most exclusive of all *Limited* trains

between Chicago and Los Angeles, offers that smooth speed and refined luxury dear to the discriminating traveler. Recent drastic reduction in Santa Fe fares and Pullman costs enhances the attractiveness of this long-famous flier.

The Fred Harvey diner is air-conditioned all year—and tri-weekly this winter there's a thru PHOENIX Pullman.

For reservations, fares and schedules address—

J. R. MORIARTY
Div. Pass. Agent
SANTA FE RY.
179 West Jackson St.
CHICAGO, ILL.
Phone: HARrison 4900 or Ticket Offices—Dearborn Station, Congress Hotel, Palmer House, La Salle Hotel, Sherman Hotel, Stevens Hotel

Santa Fe

HOLDS AMEBIC OUTBREAK DUE TO CLOUDBURST

Doctors' Committee Says City Is Now Safe.

Chicago is as safe as it ever has been from an epidemic of amebic dysentery, it was announced yesterday by Dr. Morris Fishbein, editor of the Journal of the American Medical association, on behalf of the committee of physicians whom Dr. Herman N. Bundesen, president of the board of health, asked to investigate causes of the epidemic last summer.

Any other city is open to the same danger as Chicago, Dr. Fishbein pointed out, and he added that Chicago hotels, due to the preventive measures taken after last summer's epidemic, are safer than those in other cities. The hotels have weeded out carriers of the disease, whereas the number of carriers in hotels of other cities is roughly 3 per cent of the employés, corresponding to the percentage in the general population, he said.

Blames Heavy Rainfall.

The committee of physicians will continue its discussion of the Chicago epidemic, and in a final report on Saturday or Sunday will recommend measures to prevent its recurrence.

In a formal statement yesterday the physicians declared there was "highly presumptive evidence that the outbreak, which occasioned 784 cases and 41 deaths from dysentery among visitors to Chicago, was due to the terrific rainstorm of last July 2, when there was a rainfall of 1.63 inches within an hour.

The volume of surface drainage, according to the physicians' findings, overtaxed the old Michigan avenue sewer and caused sewage to back up into the Congress and Auditorium hotels. There, the physicians believe, there was a cross-infection of the water supply.

Many Complaints Made.

The spokesman for one of the hotels disavowed responsibility yesterday for the sewage back flow, saying:

"Since the Michigan avenue mains were constructed in 1893 numerous new buildings have been added to the already overtaxed pipes. Complaints have been made to the sewage department of the city of Chicago from time to time as to the inadequacy of the sewage mains to carry off excess water during heavy rains, but no steps were ever taken to remedy the matter."

This statement brought a reply from William R. Matthews, engineer for the city sewer department, who pointed out that property owners must bear the expense of modernizing sewers serving their properties.

System "Terribly Inadequate."

"The downtown sewer system was laid in 1850," said Mr. Matthews, "and is terribly inadequate. But this situation can only be remedied by a new sewer system, paid for by the property owners themselves through the board of local improvements. It has been repeatedly proposed that a new sewer system be built by means of special assessments, but nothing was ever done."

The modernization of loop sewers was recommended in a report to the city administration about ten years ago, he added, but no action was taken. Plans for the subway were one cause of the delay.

Either the property owners affected or the city itself may initiate a special assessment project, but the final say is always with the property owners, city officials said. A public hearing must be held on the proposal, and if 50 per cent of those affected object, the project must be dropped.

APPOINTS NEW BOARD TO DRAFT BUILDING CODE

Mayor Kelly yesterday appointed a new commission to complete the revision of the building code undertaken over five years ago under a former administration. The members of the new commission are:

Chairman, F. J. Thielbarr; secretary, Walter Crapo; architects, Zachary Davis, Richard E. Schmidt, Howard White, Joseph W. McCarthy, Alfred Alschuler, R. C. Ostergren, J. C. Bollenbacher; structural engineers, Peter Hein, C. H. Wescott, Benjamin B. Shapiro, A. J. Hammond, R. R. Leffler; mechanical and electrical engineers, G. W. Hubbard, J. A. Sutherland, Harry Clute, W. I. Bell.

Other members are John Plant, fire prevention engineer; Al Gorman, assistant corporation counsel; Patrick Sullivan and Victor Olander, representing labor, and a council subcommittee comprising Aldermen Frank J. Corr [17th], John J. Coughlin [1st], James J. McDermott [14th], Harold Perry [18th], William V. Pacelli [20th], Thomas J. Terrell [29th], and Oscar F. Nelson [26th].

The old commission was discharged from its task several months ago and the mayor asked to appoint a new commission.

Douglas Fairbanks Sued for $72,186 Income Tax

New York, Jan. 24.—(AP)—Samuel C. Coleman, chief of the civil division of the federal attorney's office, began suit today against Douglas Fairbanks Sr. for $72,186.94 with interest from Jan. 27, 1932, based on the alleged erroneous refund to the actor of part of his income taxes for 1927-'28-'29. Fairbanks is in England and his attorneys accepted a copy of the papers.

(Advertisement)

NATURE FIGHTS COUGHS with VITAMIN A

Now you get this vitamin in Smith Bros. Cough Syrup

Just since last winter an astounding advance has been made in the treatment of coughs and colds. The way has been found to use Primary VITAMIN A . . . the "Anti-Infective" vitamin. It is the weapon that Nature *herself* uses to fight coughs and colds.

Smith Brothers Cough Syrup now contains this Primary Vitamin A.

Now Smith Brothers Cough Syrup not only gives you fast, pleasant cough relief. In addition its Primary Vitamin A aids Nature in DRIVING the cough and cold out of the system *faster*. And it raises your resistance against re-infection with new coughs and colds. Nature herself leads you back to bounding "million dollar" health.

The *only* cough syrup giving you the priceless benefits of Vitamin A is SMITH BROTHERS'. Get a bottle today. Be healthier this winter!

Jail Term or Dose of Castor Oil Penalty for Imbibing

George Vanek getting a dose of castor oil yesterday from Louis Schiller, clerk in the court of Judge Leon Edelman, as others who are to receive the same dose look on. Judge Edelman has decreed ten days in jail or castor oil for those who drink too freely. [TRIBUNE Photo.]

JUDGE ORDERS CASTOR OIL OR JAIL FOR DRUNKS

Strong Men Shudder in Edelman's Court.

Municipal Judge Leon Edelman poured drinks yesterday for the headache squad which is arraigned before him daily at the Des Plaines street police station. His cocktail was castor oil—"or else." The "else" was a ten day jail sentence.

The "eye openers"—as the judge termed his offerings to the thirty-three casuals collected during Tuesday night and Wednesday morning from the West Madison street hobo neighborhood—were two full fluid ounces of the oil which has been a homely family remedy for generations.

Strong men among the prisoners yesterday took one look at the quart bottle of liuid, illuminated by a shaft of sunlight as it stood on the judge's bench, and became weak. Half a dozen of them announced that they preferred the jail sentence to the drink. Judge Edelman was accommodating.

Explains New Punishment.

"I've been in this court for two weeks, and during that time I've had nearly five hundred men brought before me on charges of being intoxicated," said the judge, in explaining his new method of punishment for the derail drinkers who infest the vicinity of Madison street just west of the river.

"Many of these men are repeaters. They go right on drinking the foul concoctions of prohibition days. So I decided to take this means of forcing temperance on them, even though the cure is only temporary. Doctors tell me that a man can't drink any kind of alcoholic stimulant for several hours after taking a slug of castor oil."

The judge yesterday disposed of all other defendants who were in his court before summoning to the bench the group of ragged men. When he did so he told them of the conditions under which they might retain their freedom. Several of the larger men shuddered. A peaked little man wiped away a tear with a handkerchief.

"Step right up now, gentlemen. Just take your pick," prompted the clerk.

William Prefers Jail.

The first name called was that of William Ruppert, 46 years old, 4625 West Madison street, who had used the handkerchief. Pushing his way to the front of the crowd, he announced in a thin but determined voice that he would prefer jail. He was led back to the inclosure by the bailiff.

Peter Strios, 45 years old, a push-cart peddler, was almost nonchalant as he reached for the tumbler into which the judge's clerk had poured his drink. He tossed it off with a gulp, made a wry face, then backed out of the court with a grin. Joe Venevic, 25 years old, followed Strios' example.

Four men in succession refused to drink, but their successors stepped forward to quaff their potions. As the last man drained his glass Ruppert called out to the judge announcing that he had changed his mind. He was given a hearty measure of oil and, after two tries, drank it down.

"I can't take it," said he. "I'm going to take the pledge."

MARY M'CORMIC GEMS PAWNED TO AID SERGE, ATTORNEY TESTIFIES

Los Angeles, Cal., Jan. 24.—(AP)—Testimony that Mary McCormic, opera singer, pawned her jewels for $3,500 and also gave a personal check for $1,500 to aid Serge Mdivani, then her husband, in his oil company, was given today by Michael G. Luddy, attorney for the company when it was in receivership.

He was a witness at the trial of Serge and David Mdivani, brothers, on charges of grand theft in the disappearance of approximately $30,000 of the oil company's funds.

Luddy said Serge informed him that Miss McCormic, in 1931, when the oil company was in difficulties, had pawned her jewelry and had given her personal check for a total of $5,000.

The records of the company showed, Luddy testified, that Miss McCormic, who later divorced Serge, held a note for $5,000 against the company and that only $500 had been paid on it.

Testimony that Alexis Mdivani advanced $12,000 to his brothers and that the pair later went to Paris to attend the funeral of their father and to obtain additional funds from Alexis jus, before his marriage to the $40,000,000 heiress Barbara Hutton was stricken from the record.

REFUSES TO STOP WOMAN'S SUIT AGAINST LONG

Baton Rouge, La., Jan. 24.—(AP)—District Judge W. Carruther Jones today refused to dismiss the $500,000 character defamation suit of Mrs. Anne Ector Pleasant, wife of a former Louisiana governor, against Senator Huey P. Long, and overruled the senator's exceptions of no cause or right of action.

The decision, having the effect of ordering the action to trial, was handed down after submission of briefs and arguments on the exceptions heard last December.

Mrs. Pleasant of Shreveport, La., is seeking damages from Senator Long on charges that he slandered her and ordered her put out of the state house during the 1932 legislature.

Peyton R. Sandoz, attorney for the senator, argued in seeking dismissal of the suit, that the action was filed improperly in Mrs. Pleasant's name.

WAVE OF AUTO BUYING FORCES RISE IN OUTPUT

Detroit, Mich., Jan. 24.—An accumulation of orders from dealers such as the motor car industry has not experienced for more than three years and presaging a first quarter output of cars and trucks totaling upward of half a billion dollars in value was revealed today as producers devoted efforts to stepping up factory capacity.

While conceding that the bulk of the orders listed are from dealers stocking floors, swept bare since new models plans were announced, sales directors point out that caution has been the rule among the retailers and that they report increasing consumer demand in their various sections.

Authoritative estimates, based on weekly surveys, point to an output during January of 135,000 units. Twice that number, leading executives say, would not fill the orders already on hand. By mid-February, they say, all the industry's assembly plants will be in high speed operation, and this activity may be expected to continue well into the second quarter of the year.

How to Stop a Cold

Quick as You Caught It

Take 2 Bayer Aspirin Tablets.

Drink full glass of water. Repeat treatment in 2 hours.

If throat is sore, crush and dissolve 3 Bayer Aspirin Tablets in a half glass of water and gargle according to directions in box.

Almost Instant Relief in This Way

The simple method pictured above is the way doctors throughout the world now treat colds.

It is recognized as the QUICKEST, safest, surest way to treat a cold. For it will check an ordinary cold almost as fast as you caught it.

Ask your doctor about this. And when you buy, see that you get the real BAYER Aspirin Tablets. They dissolve almost instantly. And thus work almost instantly when you take them. And for a gargle, Genuine BAYER Aspirin Tablets dissolve so completely, they leave no irritating particles. Get a box of 12 tablets or bottle of 24 or 100 at any drug store.

Does Not Harm the Heart

RICHARD FOLSOM ELECTED SCHOOL BOARD ATTORNEY

Thomas V. Sullivan Out After Four Years.

Richard S. Folsom, former corporation counsel, a law partner of United States Senator James Hamilton Lewis for twenty years, was unanimously elected attorney for the board of education at a meeting of the board yesterday. At the same time the board accepted the resignation of Thomas V. Sullivan, who became school attorney in 1930 after being brought here from St. Paul, to make speeches for a former Republican city administration.

Veteran teacher leaders crowded around Mr. Folsom after the meeting to congratulate him. He served as school attorney from 1912 to 1915, while Carter Harrison was mayor.

"I haven't a great deal to say at this time," said Mr. Folsom. "School matters are infinitely more complex than they were twenty years ago. I'm going to do the job to the best of my ability."

61 and a Native of Chicago.

Mr. Folsom is 61 years old. He was born in a house at 24th street and Prairie avenue. He attended the Chicago public schools and then went to Columbia university and Williams college, being graduated from Williams in 1894. He studied law at Northwestern university and was admitted to the bar in 1896.

After serving as school attorney Mr. Folsom was chosen as corporation counsel by a former Republican mayor in April of 1915. His tenure lasted only until November of that year when the administration ousted him in a political shakeup.

Mr. Folsom is married and lives at 61 Bellevue place. He is a member of the University and Tavern clubs and of the American, Chicago, and Illinois Bar associations. His hobby is sailing.

A definite term for the new school attorney was not determined. His salary, the same as Sullivan's, will be $12,000 a year.

Funding Bonds Authorized.

The school trustees authorized the issuance of $10,000,000 worth of funding bonds to redeem outstanding 1928 and 1929 tax anticipation warrants. Word of this action was sent at once to the city council, which was also in session, and the council unanimously adopted an ordinance giving the school board full authority to issue the funding bonds.

Mrs. W. S. Hefferan, a school trustee, asked at the board meeting whether there was any "joker" in the issuance of the bonds. After the measure had been explained to her by Frank S. Reigheimer, special counsel for the board, she voted for it with the other trustees.

Issuance of the bonds is expected to improve the credit of the school system. There is $19,370,479 outstanding in tax warrants and accrued interest for the two years. The difference between this amount and the $10,000,000 of the bond issue is anticipated in the collection of taxes.

Agree to New Contracts.

A resolution providing for supplemental contracts to be entered into by the board in connection with the completion of five new high school buildings was also adopted by the trustees. James B. McCahey, president of the board, was authorized to enter into the contracts.

By the agreements 119 contractors, who have had contracts with the board for more than three years, will carry on work under the regulations laid down by the federal Public Works administration.

The five schools, upon which work was halted in 1931, will be completed with $1,326,000 in federal cash and $4,500,000 in school building fund tax warrants. Work is in progress on the schools, which are the Lane Technical, Steinmetz, Wells and Phillips High schools, and the Senn High school addition.

On the plea or Supt. William J. Bogan, he and Howard P. Savage, business manager of the system, were granted authority to allocate vacant rooms in the schools for use of the special adult education classes financed by federal CWA funds.

School Board Attorney

RICHARD S. FOLSOM. [TRIBUNE Photo.]

LONG CANDIDATE WILL NOT FORCE SECOND PRIMARY

New Orleans Mayor Will Serve Another Term.

New Orleans, La., Jan. 24.—(AP)—John Klorer, Senator Huey P. Long's candidate, who trailed Mayor T. Semmes Walmsley for mayor in yesterday's city primary by more than 15,000 votes, announced tonight he would not force a second primary in the three-way race.

The Klorer announcement, made from his campaign headquarters, settled the issue against a second primary after a bitter campaign and insured Walmsley a second four year term in office.

Klorer's Statement.

Klorer's statement, addressed "To the Citizens of New Orleans," follows:

"Some time after I declared for a drastic reduction in electric rates in New Orleans the present city administration announced that it would pass such an ordinance within 30 days.

"The accomplishment of this object would constitute the principal reason for my remaining in the contest.

"I am going to take them at their word and not run in the second primary. I wish them good luck."

Walmsley was backed by his old regular organization, which on Jan. 3 adopted resolutions resigning themselves to the task of "exterminating" Senator Long from public life.

Francis Williams, the third candidate, ran independently, opposing both Walmsley and Klorer.

Leads by 15,638 Votes.

With only seven precincts missing out of 262, Walmsley had a lead of 15,638 votes over Klorer. The count was:

Walmsley, 46,298.
Klorer, 30,660.
Williams, 26,070.

Herbert Homes, a nonfactional candidate, ran fourth with only 509 votes in these precincts.

District Attorney Eugene Stanley, indorsed by both the Williams and the Walmsley organization, received a clear majority over his two opponents with a total of 60,183 votes.

OLD GOLD

Experienced appraisers with city sealed scales are here to give you free estimates of the cash value of old watch cases, chains, brooches, dental gold, etc. It is an advantage to bring or send discarded gold to this responsible establishment and Receive Proper Cash Value.

FIFTY YEARS BUYING GOLD
Government Licensed, of Course
U. S. SMELTING WORKS
(The Old Reliable)
39 S. State St., Cor. Monroe, 4th Floor

The first line of defense against exposure

is good resistance

Many people think they are taking all the necessary precautions against winter if they wear their rubbers and carry an umbrella. But important as these protectives are, they only take care of you *outside*.

The *inner* forces you need must be *built!* And the time to build them is not after you're sick, but *while you are well.* This is the new idea of *prevention* which is taking hold among sensible people.

It is an idea they have found no trouble putting into practice. Every day they add to their reserve forces with the aid of *Squibb Adex tablets!*

Squibb Adex are a concentrate of the important vitamins of halibut and cod-liver oils with Viosterol. They have the same building-up effect as the oils, but are easy, pleasant to take.

Each tablet supplies not less than 1500 units of resistance-building Vitamin A and 2450 units of sunshine Vitamin D.

Why not let Adex tablets aid in building *your* general resistance? This is the time of year to start with them. Now at any reliable drug store. And insist on Squibb *Adex* tablets. Made by E. R. Squibb & Sons, manufacturing chemists since 1858.

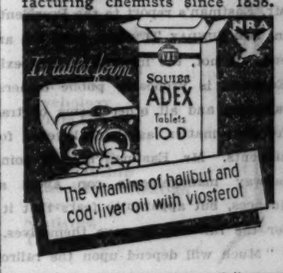

Subscribe for The Tribune

YOUR
Fuel Merchant
Will Tell You

"I HAVE recommended and sold Chicago Solvay Coke for many years and I keep all sizes in stock.

"Let me look at your heater and I'll tell you the most economical size for you to burn in your present heating equipment.

"Yes, madam, you'll find Chicago Solvay Coke the cleanest and most satisfactory fuel you ever burned—I know—because my customers who use it will have *no other* fuel."

Call your Fuel Merchant today
He will tell you to—

burn CHICAGO
Solvay Coke
No Dust ~ No Smoke ~ No Soot

Chicago Daily Tribune
THE WORLD'S GREATEST NEWSPAPER

FOUNDED JUNE 10, 1847

ENTERED AS SECOND CLASS MATTER JUNE 3, 1908, AT THE POSTOFFICE AT CHICAGO, ILL., UNDER ACT OF MARCH 3, 1879.

All unsolicited articles, manuscripts, letters and pictures sent to The Tribune are sent at the owner's risk, and The Tribune company expressly repudiates any liability or responsibility for their safe custody or return.

THURSDAY, JANUARY 25, 1934.

THE TRIBUNE OFFICES.
CHICAGO—TRIBUNE SQUARE.
MILWAUKEE—EMPIRE BUILDING.
NEW YORK—220 EAST 42D STREET.
WASHINGTON—815 ALBEE BUILDING.
BOSTON—718 CHAMBER OF COMMERCE BUILDING.
ATLANTA—1825 RHODES-HAVERTY BUILDING.
LONDON—135 FLEET STREET.
PARIS—1 RUE SCRIBE.
BERLIN—COLUMBUS HOUNE, POTSDAMERPLATZ 1.
MADRID—CALLE ESPALTER 5.
RIGA—ELIZABETES IELA 15/3.
ROME—GALLERIA COLONNA (SCALA A).
SHANGHAI—38 AVENUE EDWARD VII.
TOKIO—IMPERIAL HOTEL.
MEXICO CITY—HOTEL REGIS.
PANAMA CITY—HOTEL CENTRAL.
SPECIAL REPRESENTATION,
SAN FRANCISCO—820 KOHL BUILDING.

THE TRIBUNE'S PLATFORM FOR CHICAGO

1. *Cut taxes in half.*
2. *Pay the defaulted bonds.*
3. *Overcome crime.*
4. *Speed up railroad passenger service.*
5. *Make Chicago the first city in the world.*

"The newspaper is an institution developed by civilization to present the news of the day, to foster commerce and industry, to inform and mold public opinion, and to furnish that check upon government which no constitution has ever been able to provide."

RAILROADS AND PUBLIC OWNERSHIP.

We sincerely hope that every one interested in transportation who noticed the press account of Mr. Eastman's report to the President, as printed in THE SUNDAY TRIBUNE, read the article to the end. If not, the impression may exist that Mr. Eastman is proposing public ownership of the railways, and all other forms of transportation, for that matter, as the only cure for transport ailments. Mr. Eastman himself points out that railway managements can avert such consequences, but apparently fears that it is too late for the railways to save themselves.

"Much will depend upon the railroad managements," he said. "They are of one mind in opposition to public ownership and operation, and in general they are against grand consolidation plans. One or the other of these remedies will eventually be applied unless the managements are able to remedy present ills in some other way."

Perhaps Mr. Eastman is right that the railways are too far gone to "come back." We thought we had detected signs of a railway renaissance and have published frequent articles along these lines. It is the duty of every one interested to prevent such a catastrophe as public ownership and operation of railways, tried so many times in other lands without developing a single attribute to recommend it.

Mr. Eastman's plan for a permanent coördinator cannot but evoke a smile. First we found it necessary to create an interstate commerce commission to act as a buffer between the railways and the public. Now we find it necessary to create a coordinator to act as a buffer between the railways and the commission. Thus regulation proceeds along its usual course.

THE ASHLAND AVENUE BRIDGE.

The desire of the Greater North Side Civic clubs for the prompt construction of a bridge at Ashland avenue is both natural and commendable. The bridge is greatly needed and should be built as soon as possible. There is no dispute on this point but a considerable disagreement on the type of bridge to be constructed. A choice must be made between a bridge of the bascule type and a fixed bridge.

A fixed bridge would cost $900,000. The bascule bridge would cost nearly twice as much, $1,700,000. The annual maintenance cost of the fixed bridge is estimated at $6,000; the corresponding charge for the bascule bridge is more than five times as much. If a fixed bridge is built at Ashland avenue it will mark the limit for navigation by vessels which require a clearance of more than 22 feet and in consequence the costs of raising and lowering the bridges north of the Ashland avenue crossing will be saved. Beyond Ashland avenue the river will still be navigable by barges, but the great nuisance and expense of bridge openings will be ended, as has long been contemplated by the harbor plan.

The advantages of the fixed bridge are pronounced. The Greater North Side Civic clubs, whose resolution called for immediate construction of "some type of bridge," are to be commended for resisting the very considerable pressure exerted by special interests in favor of the bascule type.

SADISM IN THE ALIMONY RACKET.

If the alimony prosecutions served proper uses of law, of justice or equity there would not be the general shrinking from the scene. The traditional picture is that of a devoted wife and mother of useful and patient life deserted by a bounder indifferent to the welfare of his family. That this man should be compelled to support his wife and children seemed not less an obligation of society to itself than justice to the family. It appeared that the obligation remained even if the wife freed herself by divorce from an undesirable or intolerable marriage.

The people dominating the alimony racket today are of quite different character and they disclose a calculating disposition not only to make marriage and divorce a profitable business but to inject sadistic elements of pleasure into the business itself. There are punishments which incline toward the sadistic, and that of jailing the delinquent in an alimony case may yield a twilight zone satisfaction not only to the revengeful and resourceful woman but to the judge before whom the victim stands in contempt for failure to pay. Many instances expose themselves to such suspicions. A psychiatrist would be needed to determine what is the whole range of gratification.

That a great deal of folly may be involved in the marriages which end in alimony cases or in jail for contempt need not be gainsaid, but if law undertook to punish all folly with the same severity that it punishes this particular kind, foolish moments would have many more tragic consequences for every one. The upshot of present day alimony proceedings is a general disgust, for which the proceedings themselves must assume the cause. No equitable procedure could bring down upon itself so much deserved criticism or present such a disagreeable exposure of undesirable legal methods.

JAPAN IN A FRIENDLY TONE.

There may be good reason for taking the words of the Japanese foreign minister, Hirota, at their full face value. He made a deliberately impressive speech before the Japanese diet, expressing his belief that emotional tension in the relations of the United States and Japan had subsided and that there was nothing in the present situation nor in the reasonable prospects of the future which should cause concern.

Hirota said Japan was conscious of an adverse general opinion in the United States during the period of its Manchurian operations, and he might have added that Americans since then have been aware of an even more emotional prejudicial feeling against the United States in Japan. The feeling in both countries had some manipulation for more purposes than one. In Japan it was undoubtedly to strengthen the military party. In the United States it had various inspirations, mostly of internationalistic source.

When Mr. Stimson was secretary of state Japan was given much reason to believe that the United States would do everything in its power to stop operations in Manchuria and China. Mr. Stimson could find an excuse in treaty obligations, but he put himself out as the spearhead of opposition to Japan, and the Japanese could attribute to his activity all the troubles which followed. Secretary Hull has done nothing to aggravate the situation Mr. Stimson created, and second thoughts have prevailed. Americans may not be able to see the far east with Japanese eyes, but they are not inclined to provoke a war to put the Japanese out of Manchuria or to protect the Chinese frontier.

Apparently there has been a shift of opinion in Japan, revealed in the resignation of the most extreme militarist, Gen. Araki, and in the pacifying speech made by the foreign minister. Some observers will attribute the shift to the influence of the new understanding between Russia and the United States. This understanding might have a larger meaning to the Japanese than it would have to the Americans. To Americans recognition of Russia might remain at least dubious, if not dangerous. To the Japanese it might mean a blunt statement that America and Russia had pooled interests against Japan.

The reasons which Hirota gives for friendship and peace are so sound and true that America will indulge the hope that they are also real in the minds of the Japanese statesmen. The continuance of peace may require a little toning down of high moral accents in the United States and a little tempering of emotionalism in Japan, but the object sought is worth the effort.

A TRIBUTE TO CHICAGO.

The chairman of the judiciary committee of the house, Congressman Hatton W. Sumners of Texas, took occasion the other day to describe the success which Chicago has had in ridding itself of gangsters. He had made it his business, he said, to visit Chicago last summer. He gave it as his considered opinion that "Chicago is making the most magnificent demonstration of the ability of its people to govern themselves to be found on this continent anywhere."

Chicago has done much to deserve this tribute and will do more. The city has made great progress against crime and against bankruptcy. The security of life and property has been increased at the same time that the costs of government have been lowered. Chicago has therefore laid the groundwork for its future growth. Here is a city which has something substantial to offer as an inducement to those who may be seeking to better themselves. Security of life and property, good government, and moderate taxation are now added to the cultural and commercial advantages of Chicago with which the world is familiar.

Chicago's progress impressed Representative Sumners as a striking contrast to the failure of Philadelphia to rid itself of gangsters and their political influence. He might better have cited New York as the horrible example, or Minneapolis, where the gang that tried to suppress the press is allied to a kidnaping ring.

Editorial of the Day

DECLINING EXPORTS OF COTTON.

[The Texas Weekly.]

A curious error seems to have been accepted as the truth by certain "experts" at Washington, including apparently some of the President's advisers, and that is that the gold purchase policy, which has been in effect since Oct. 21, has stimulated exports of American cotton. This statement has come out of Washington several times during the last two months, and on last Monday it seems that the President himself repeated it. Any one acquainted at all with the movement of cotton since Oct. 21 knows that precisely the opposite is what has happened, and in view of this such a statement coming from the White House raises a grave question as to the competency of those who have been providing the President with information on such matters. The census bureau's report on the stocks of American cotton as of Dec. 31 not only showed no material reduction of the stock of American cotton from that of the same date a year ago but it made clear that whereas both domestic consumption and foreign exports of American cotton had been running far ahead of the previous year for six months up to Oct. 21, when the gold purchase policy went into effect, they dropped behind during November and December. Here are the figures on foreign exports: Between May 1 and the end of October, 1933, exports of American cotton were 4,344,610 bales, as compared with 3,574,394 bales during the corresponding period in 1932. This was an increase of 770,216 bales. Then the gold purchase policy went into effect, and during November and December exports of American cotton were 1,735,402 bales, as compared with 2,052,206 bales during November and December, 1932, and 2,243,764 bales during November and December, 1931. This means that during last November and December, while the gold purchase policy was in effect, the total of exports of American cotton was 216,803 bales less than that for the months of November and December, 1932, and 508,361 bales less than that for the same months in 1931. In view of this it certainly is not true that during the period of the gold purchase policy "cotton has been moving out in large quantities and that a large part of the surplus of that commodity which has been overhanging the domestic market, has been eliminated."

A LINE O' TYPE OR TWO

Hew to the Line, let the quips fall where they may.

THE TAKING OFF of Mr. Capone's successor to his throne by other racket barons seems to prove that Mr. Capone was very wise in seeking the seclusion of a dungeon. "Stone walls do not a prison make," wrote Mr. Lovelace, "nor iron bars a cage." And in the case of the genial Mr. Capone stone walls make a nice sung little room where he can sleep soundly at night with no fears that a rival gangster will slip upon him and shoot him to death before he can get his own artillery unlimbered and begin firing. And by the time Mr. Capone is liberated from jail probably all of his old friends and merry companions will have shot each other gleefully to death. Mr. Capone should write some gay little jazz melody to carry a plaintive little song which, under the circumstances, he should have no difficulty in tossing off, "You may be a jail to others, but you're 'Home, Sweet Home' to me."

—‡—

COLD HOUSE.

I've kept a truce for twenty years,
But now I put it by.
I go to war against my grief,
And only God knows why.

I wept for pain and wept for love,
But now I weep for none.
For after all a man's a man
When boyish days are done.

Sure, once I thought that play was all,
And said that work would keep.
Now little is the time for play,
And night was meant for sleep.

Yes, man, the night was meant for sleep,
Forgetting love and rhyme—
Now that my life has entered on
So white a winter time.

The eyes that fed on fantasy
Now sterner sights behold,
And see that love's too frail a girl
For one whose house is cold.

HAROLD KERR.

—‡—

TWO COLLEGES have announced courses in sex. And more may follow. If Hollywood doesn't watch out higher education is going to be as popular as the movies.

—‡—

SHALL COCKTAILS AND WINES be served at the White House? That question is now agitating Washington. Not that Washington decides the matter, but at least it has the privilege of worrying about it. Americans are used to the quaint custom of stocking up before going to a dry dinner, but foreign diplomats think they will be given drinks at the dinner, as is the foreign custom, and so they present themselves at the White House without even having smelled of a cocktail. Their disappointment is intense, because it is not good form for people going to a White House dinner to carry anything on the hip. This country (especially at election time) is always so greatly agitated over what foreign diplomats are going to say about us that something should be done about this. Or else we should stop worrying about what foreign diplomats say about us. After all, it doesn't make such a great deal of difference. The only use of a foreign diplomat these days is to have him on hand so as to give him a swift kick in the pants if we decide to go to war with his country. But this is just an old Spanish custom. It would be just as easy to send the other country a postal card.

—‡—

CLOUDS.

This is a dawn of loveliness and peace
When stars, and sun and moon are laid away
Within the jeweled vaults of paradise,
To rest from sparkling beauty human eyes,
And make of this an introspective day,

When sunlight flames above, how very far
The heavens seem to us! When skies are clear
The human heart becomes strangely aloof—
Only the clouds can lower this great roof . . .
And in one hour bring earth and heaven near!

ROSA ZAGNONI MARINONI.

—‡—

"KING TUT'S Savant Stricken; May Be Curse."—Headline. Time was when the old reliable standby in a newspaper office was "Death of Last Survivor of Charge at Balaklava," but now it's the illness or death of a King Tut savant.

—‡—

IS THE DEPRESSION really over and are we actually getting back to prosperity? Don't be silly! Listen! Fashion notes say that new style shoes for women will be cut away in front so that the dear little toes, carefully colored to match the costume, will peep cunningly out. If that isn't prosperity, what is it?

—‡—

THE BROKERS IN ALEXANDRIA, EGYPT, have closed the Alexandria bourse and declared it would remain closed until the minister of finance, Hassan Sabry Bey, apologized for calling them blood-sucking bandits. Hassan Sabry must have been caught short on two hundred shares of Nile River Dandruff and Stomach Cure (Inc.).

—‡—

ORDAINED.

You who are born to dream dreams and see visions—
All you whose fingers lay hold on the moon—
What does it earn you but scorns and derisions?
"You are a fool," they will tell you; but soon
Some, coming after, will follow your dreaming;
Some, coming after, will see what you see;
See it, and know it for truth and not seeming,
"He was no fool, but a wise man and free!"
So they will murmur. But will it avail you?
(Knowing the depths to which dreamers can go!)
Yes! Though the world may belittle and fail you,
Dreamers *must* dream as the tides ebb and flow!

MARJORIE F. W.

—‡—

ROCKFORD COLLEGE is asking its students to name their greatest fears. Now, if they ask me, I would say my greatest fear would be to meet somebody who said "gotten." R. H. L.

How to Keep Well By Dr. W. A. Evans

To the limit of space questions pertaining to hygiene and prevention of disease will be answered in this column. Personal replies will be made to inquiries under proper limitations when return stamped envelope is inclosed. Dr. Evans will not make diagnoses or prescribe for individual disease.

[Copyright: 1934: By The Chicago Tribune.]

A TREATMENT FOR COLDS.

THE most popular drug in the treatment of the common cold is aspirin, known also as acetyl salicylic acid. This drug is a modification of the well known salicylic acid widely used for the relief of the discomforts of rheumatic disorders. Salicylic acid and the salicylates were so apt to cause nausea, loss of appetite, sometimes head noises and dizziness, and occasionally other unpleasant symptoms, that the chemists sought to find a substitute that could be more easily taken and would have less tendency to cause unpleasant after-effects—with the result that they offered aspirin. The drug, under one name or another, speedily became popular. In 1917 a government drug official gave it as his opinion that aspirin was more widely used than all other copyrighted drugs combined.

Whatever the source of discomfort, many people had the habit of taking a dose or two of aspirin. It seemed such a simple thing to do, the urge to take something was strong, and there were seldom any unpleasant after-effects. One of the common uses was in the treatment of the acute or febrile stage of the common cold.

A report of a clinical experiment made with the student body of the University of Minnesota during one winter by Dr. H. S. Diehl shows that acetyl salicylic acid in the treatment of the common cold is of no service. When given in competition with a placebo—sugar of milk—it was found to be no better and no worse than that useless substance. This result indicates that taking aspirin for the relief of the symptoms of an acute cold is something of a pastime, doing no good except as it satisfied the urge to do something.

Dr. Diehl's investigation of cures for colds extended to soda. He found that taking bicarbonate of soda for the relief of symptoms and for the cure of the cold accomplished nothing. The sufferers who used it did not get back to work any earlier than did those who took milk sugar.

He also investigated the efficacy of the fruit juice treatment. Of the three methods of treatment, that by fruit juice was the most pleasant. It appealed most to the palate, but that was about all that could be said in its favor. The students who used it got well no quicker, had no less of the tailings of days or weeks of mucopurulent discharge and aches and discomforts of the febrile stage of the disorder.

Dr. Diehl did not attempt to solve the age old question as to whether a cold was to be starved or fed. He was occupied with testing the curative action of Dover's powders, and had to reserve investigation of the hunger treatment for a later day.

—•—

CROSSED EYES.

K. K. writes: A friend of mine has a girl about nine years old who was born with a crossed eye. At the age of six she was operated on by a very prominent eye specialist to straighten it. About a week ago the parent took the child back to see about glasses she had been wearing for a number of years, and he told her he could not give her any better glasses than she is wearing, as she has partial optic atrophy, and she would have to sit as close as possible to the board at school. Also he said he could not help her with treatments. Is there any chance of the child going blind? If so, would it be wise to take her out of school?

REPLY.

Blindness is always a grave danger in optic atrophy. The degree of danger depends on the condition of the optic nerve. The opinion of the physician seeing her as to taking her from school and other points is better than mine.

From Across the Sea

BY HAROLD TATAM.
[Chicago Tribune Press Service.]

BUENOS AIRES. — Economics are now the bane of the Argentine citizen's existence. He has seen his internal debt and his national mortgage bonds soaring above the three billion mark converted from a six per cent to a five per cent basis without any resulting cataclysm. And he hopes that his government's assurance that the slump in the peso will not hurt him much will turn out to be true.

Books professing to make the subject of economics clear even to the numskull are the best sellers in Buenos Aires, but in spite of all that he may have learned from them the average citizen's bewilderment is as great as ever. Newspaper editorials, arriving at a variety of conflicting conclusions, have added to his confusion of thought.

The orthodox free trader has drawn some "indisputable" deductions for his enlightenment, such as the fallacy of fostering artificial industries to the detriment of foreign demand for Argentina's main exports. As soon as he has assimilated this axiomatic truth the artificial industrialist points out to him that during the period in which Argentina increased purchases from foreign countries by 60,000,000 pesos the foreign countries so favored reduced their purchases from Argentina by 215,000,000 pesos. He also points out that the industrial workers of the country consume 70 per cent of the meat produced by the farmers who are at their wits' end on how to persuade foreign countries to buy the remaining 30 per cent.

The studious citizen cannot find anything in "Economics While You Wait" to assist him in the dilemma, although he has devoted many of his waking hours to its perusal.

And now the specter of a devouring farm board has come to disturb his sleep. More or less content—or resigned—to accept his government's word for the urgent necessity of assisting the farmer by means of a guaranteed price for his grain, provided that the cost should be defrayed by the government's profit in exchange operations, the troubled taxpayer now learns that the administration proposes to relinquish all control of exchange at the earliest possible opportunity.

This step in itself does not meet with his disapproval. But the thought of the mounting millions involved in paying the difference between the minimum and the market price of—say—500,000,000 bushels of wheat, maize, and linseed, plus the salaries of the enormous staff he imagines will be required to handle the business, has disturbed him.

RIGHT IN THE MIDDLE OF THE SERMON, TOO

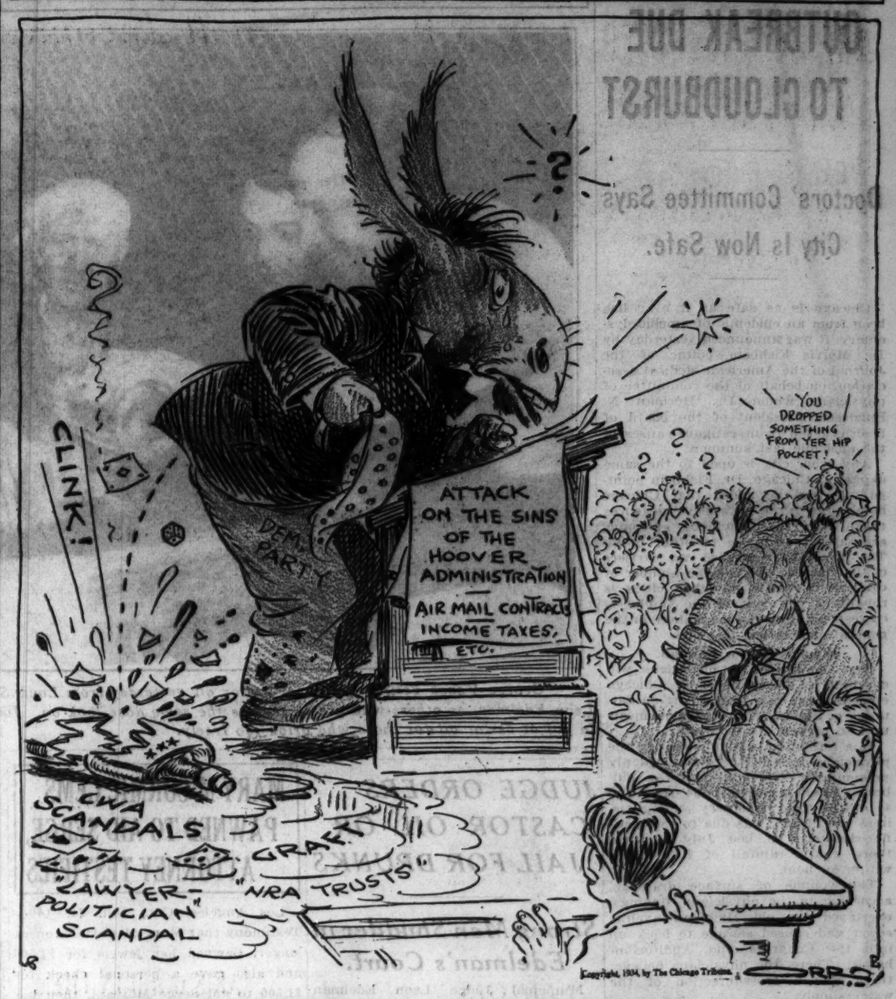

VOICE OF THE PEOPLE

Writers should confine themselves to 200 or 300 words. Give full names and addresses. No manuscripts can be returned. Address Voice of the People, The Tribune.

THE FARMER AND INFLATION.

Ottawa, Ill., Jan. 20.—We are told that currency inflation will increase the price of farm products, make it easier for the farmer to pay off the debt on his farm, and increase his purchasing power of the products of industry. Inflationists tell us that the dollar has grown dearer in the last few years and that this is the reason for the present low prices of farm commodities. They call it a dishonest dollar and a rubber dollar, and say we must reduce its value to what it was when these farm debts were contracted.

If the low price of farm products was the result of an increase in the value of the dollar it should have affected the prices of other commodities in the same way, but every farmer knows that farm machinery, lumber, cement, hardware, harness, clothing, shoes, and almost everything he has to buy are as high in price or higher than they were before the drop in the price of farm products.

Theoretically, if we would reduce the value of the dollar one-half it should double the price of all commodities, both agricultural and others, but in practice it will not do so, and we believe it is more likely to advance the price of many things the farmer buys than of what he has to sell. We admit it should advance the prices of our major farm products, such as cereals, beef, pork, cotton, and tobacco where prices are fixed in the markets of the world on a gold basis, but recent experiments with gold purchases have not had that effect upon the prices of these commodities. Although the value of the dollar has been reduced to about 60 per cent of its former value yet there has been no corresponding increase in the prices of these commodities. This, we believe, is due to the fact that we now have in this country a burdensome surplus of these commodities and their prices are governed by local conditions. Before inflation can exert its normal influence on the prices of these commodities we must find some way to increase our exports of them.

Aside from the products above mentioned farmers produce many other things, such as milk, butterfat, eggs, fruits, vegetables, and the like. The prices of these things are always determined by home demand, and it is doubtful whether a change to a cheaper money standard would have any influence to change the prices people have been accustomed to receiving or paying for them. In the light of the above reasoning we believe the purchasing power of farmers would be decreased rather than increased by a change to a cheaper money standard.

Granting that in some cases it might be easier for a farmer to pay off his debt with cheaper money, what about the tenant farmer? Where does he come in for any benefit? I am not opposed to helping the farmer if it can be done without injuring any one else. I have lived on a farm most of my life. But what about the soldier's pension and the widow's and orphan's pension or the widow's and orphan's insurance money? How about savings accounts? During the last few years hundreds of thousands of persons with small savings accounts have lost them or part of them through bank failures or investments which they had supposed were perfectly safe; and now will we deliberately cut down the value of what they may have left by debasing our currency?

B. U. HIESTER.

IMPROVEMENTS NEEDED.

Chicago, Jan. 21.—Why isn't something done about the 20th ward? It is one of the most deteriorated sections of the city of Chicago. I lived there a great part of my early life and practiced dentistry for 14 years on the corner of Taylor and Morgan streets. Although today my office is located elsewhere my heart still lies with the old neighborhood. I know the people that live there. They are my people. I know the conditions that exist.

Streets are torn up, unfit for vehicle traffic. Children play in the rubbish of filthy alleys for lack of playground facilities. Young boys congregate in street corner gangs for lack of something better to do. The Hull house and other centers are overcrowded. Is it any wonder you have such a large percentage of crime in this neighborhood?

A great deal can be accomplished. CWA workers can actually be put to work here reclaiming this lost district. Empty lots can be cleared off and used as recreational grounds. Alleys can be cleaned as a sanitary improvement. Small shrubs and trees can be planted along the barren streets. All this work will serve a twofold purpose. It will not only create employment for the unemployed, but at the same time will create a better environment for the future citizens of Chicago.

I raise my feeble voice expressing the sentiments of my people, hoping in all sincerity that it will be heard.

S. R. DI COSOLA, D. D. S.

FRIEND OF THE PEOPLE

Letters to this department must be signed with names and addresses of writers.

PURCHASE CONTRACT.

Chicago, Jan. 20.—[Legal Friend of the People.]—I purchased a house on contract and the contract is not to be recorded and is signed only by the seller and not by his wife. I was under the impression that [1] it had to be signed by both parties and [2] could be recorded. M. M. H.

1. Even though not signed by the wife, it would be binding on the husband as a contract, so that you would be entitled to damages as to its breach, but without the wife's signature you could not force her to join in the conveyance, and her joining would be necessary to convey a clear title.

2. It is common for real estate contracts to contain express prohibition against recording. TRIBUNE LAW DEPARTMENT.

STATE HIGHWAYS.

Chicago, Jan. 20.—[Legal Friend of the People.]—Is there a law in any state prohibiting a person from walking alongside the highways with no intention of hailing a ride? If a ride is offered, is he committing himself by accepting same? C. J. T.

There is no such prohibition, but section 16¾ of the motor vehicles law reads as follows: "It is the duty of any person walking along and upon durable hard surfaced state highways to keep on the left of the paved portion, or on the left shoulder thereof, and upon meeting a vehicle when walking on the said portion to step off to the left."

TRIBUNE LAW DEPARTMENT.

STATIC

EDDIE, I THINK YOU LOOK JUST GRAND AND I'LL BET YER GIRL 'LL THINK SO TOO. WILL YUH BRING ME SOME ICE CREAM IF THERE IS ANY?
WEST END HIGH SCHOOL
SPRING GROVE HIGH SCH
DONNING THE FIRST "DRESS SUIT" WITH THE HELP OF THE WHOLE FAMILY.
GAAR WILLIAMS.
1-25-34

FIFTY MILLIONS ARE RETURNED TO U. S. TAXPAYERS

'Excess' Refund Reported to Congress.

Washington, D. C., Jan. 24.—[Special.]—Over fifty million dollars was turned back by the government in the last fiscal year to persons found to have paid too much taxes.

Reporting to congress the names of taxpayers receiving refunds of more than $500, the bureau of internal revenue revealed that a total of $51,484,845 in hard cash was returned during the fiscal year 1932-1933. Last year's refunds aggregated $80,583,504.

In addition to the refunds, which represent cash repayments of erroneously collected taxes, the bureau announced abatements and credits of tax assessments in the amount of $212,539,757, bringing the total amount of taxes either repaid outright to the taxpayer, written off the books, or credited against future assessments in the last fiscal year to $264,014,602. Interest on the refunds, it was said, amounted to eleven million dollars.

Largest Refund to Railroad.

At the same time, the house appropriations committee, in the 1935 treasury department appropriation bill brought out today, recommended an appropriation of forty millions for tax refunds in the next fiscal year.

The largest refund of the year, as revealed by a study of the lists supplied congress, was a payment of $774,251 to the Northern Pacific Railroad company, St. Paul, Minn.

Martin J. Insull, fugitive Chicago utilities magnate, received a refund of $2,553, the list disclosed. Among other persons prominent in various walks of life who received tax repayments were W. W. Atterbury, president of the Pennsylvania railroad, $5,831; Gardner Cowles, Des Moines publisher and former RFC director, $647; Thomas Hewes, recently resigned assistant secretary of the treasury, $3,867; former Secretary of the Treasury Ogden Mills, $53,623; Arthur Curtis James, New York capitalist, $269,355; Robert Worth Bingham, ambassador to England, $13,184; Cyrus H. K. Curtis, late Philadelphia publisher, $11,893; Jacob Ruppert, New York brewer, $6,532; Thomas A. Edison, noted inventor, now deceased, $1,889.

Legislators Get Some Back.

Two members of congress received substantial refunds. One was Representative E. W. Marland [Dem., Okla.], $140,698; the other Representative Isabella Greenway [Dem., Ariz.], who received $12,990.

As usual, names familiar in Hollywood were included among those to receive tax refunds. John Barrymore got a refund of $5,028; others associated with the movie industry were James Cruze, well known director, $2,018; Jesse L. Lasky, $4,123; Irving Thalberg, director and husband of Norma Shearer, $7,259, and William Thalberg, $6,264.

Chicago Area Refunds.

Among refunds to taxpayers in the Chicago area, the largest, $293,805, was returned to the Butler Paper company; the second largest, $251,063, to Harry W. Dubinsky, and the next to the Grigsby-Grunow company. Other refunds to taxpayers in the metropolitan area included:

Budd, Britton I.	17,725
Harding, George F.	2,769
Harris, A. W.	8,814
Lamont, Robert P.	3,850
Lindheimer, B. F.	2,643
Mallers, E. N.	2,149
Mallers, J. B Jr.	6,100
Mallers, J. B. III.	2,233
Martenson, estate of Jacob, 175 N. Euclid-av., Oak Park	7,078
McCormick, Ruth Hanna	3,126
Mitchell, estate of John J., care Continental-Illinois Bank and Trust company, Chicago	21,690
Boston store, Chicago	19,631
Netcher, Townsend, care Boston store, Chicago	16,441
Netcher, Irving	1,436
Newbury, Mrs. Mollie Netcher, care Faze, Albert N., care attorneys, Chicago	22,621
Radford, William A., 407 S. Dearborn-st., Chicago	15,806
Rankin, Mrs. Satie A., Chicago	12,420
Regnery, Mrs. Frances S., Chicago	7,065
Regnery, William H., Chicago	12,164
Reynolds, George M.	1,895
Scott, George E., 410 N. Michigan-av., Chicago	18,878
Shrader, Mrs. Dorothy H., 1209 Astor-st., Chicago	10,438
Shuttler, Walter, 1504 Board of Trade building, Chicago	19,667
Simpson, Christopher G., care Jacques Braunstein, 144 Broadway, New York City	10,975
Smith, estate of Carrie C., 50 S. La Salle-st., Chicago	19,341
Smith, estate of Douglas, 38 S. Dearborn-st., Chicago	6,008
Studt, Harry F., care H. Herrick Bond Co., Chicago	22,337
Sullivan, estate of Helen W., Chicago	6,485
Tree, Mrs. Nancy Perkins Field, 189 W. Madison-st., Chicago	10,731
Waller, estate of Edward C., 50 S. La Salle-st., Chicago	36,254
White, Frederick S., 234 Woodland-av., Winnetka	10,924
White, Harry E., 370 Elder-lane, Winnetka	22,228
Young, Herbert E., 6218 N. Sacramento-av., Chicago	11,740
Young, Mrs. Irene A., 6218 N. Sacramento-av., Chicago	12,448
American Hair & Felt Co., formerly Tanners' Prod Co., 150 N. Wells-st., Chicago	25,224
Gulf Lumber Co., care attorneys, Chicago	67,886
Michigan Avenue syndicate, 333 Michigan-av., Chicago	8,907
Old Ben Coal corporation, Chicago	265,479
Poor & Co., 80 E. Jackson-blvd., Chicago	12,365
Spiegel May Stern, Inc., 1061 W. 35th-st., Chicago	6,134
Standard Gas and Electric Co., 208 S. La Salle-st., Chicago	10,775
Stewart-Warner corporation, 1852 Diversey-pkwy., Chicago	22,928
Stone Securities Co., receiver of, Chicago	86,300
Story & Clark Piano Co., 173 N. Michigan-av., Chicago	15,783
Strong Publishing Co., formerly Chicago Daily News, 15 N. La Salle-st., Chicago	6,817
Studebaker Securities Co., Chicago	5,148
Taylor Real Estate Mortgage Co., receivers, 360 N. Michigan-av., Chicago	25,292
Transportation Products Co., 310 S. Michigan-av., Chicago	9,766
Union Bank of Chicago, receiver, 7 S. Dearborn-st., Chicago	21,412
Union Special Machine Co., 400 N Franklin-st., Chicago	5,239
U. S. Brewing Co., care Ralph W. Jackman, Madison, Wis.	89,859

MILK WAGON DRIVER ROBBED.

Three bandits held up Martin Corgens, 300 South Cicero avenue, a driver for the Meadowmoor dairy, yesterday at Lamon avenue and Washington boulevard and robbed him of $75.

U. S. Drafts Plans to Increase Tax Rate on Small Incomes

[Chicago Tribune Press Service.]

Washington, D. C., Jan. 24.—[Special.]—An upward revision of the normal income tax rate on small incomes may be recommended to congress within the next week by the house ways and means committee in a tax bill which has the support of the treasury department, it was learned today.

Accompanying the proposal of an increase in the normal rate will be a recommendation that income tax payers be allowed a deduction for earned income, so that the net effect of the tax increase will be to emphasize the burden carried by unearned income such as dividends, interest, and investment profits.

Some revision of the income surtaxes may be suggested at the same time. It is probable that the plan will carry a recommendation putting the revised tax in effect on 1933 incomes, returns on which must be filed before March 15.

Aimed at Unearned Incomes.

The basic purpose being sought by the treasury and the ways and means committee is reported to be to make an allowance for earned income without reducing the revenue collections from the income tax. To do so the rates will have to be revised upward.

At present the normal income tax is 4 per cent on the first $4,000 of net income and 8 per cent on the remainder.

The new recommendations, it is reported, will be to combine these two rates into one which will be close to 8 per cent. This new rate will apply on all net income, with a deduction allowed for income earned from wages and legitimate business profits.

Excess Profits Tax Likely.

In addition the recommendations may involve an excess profits tax for industry, a restriction holding that investment losses can be deducted only from investment gains, and a similar restriction as to partnership losses.

The bill calling for these changes is now being drafted by experts of the ways and means committee and the treasury department. Reports today were that it would be ready for presentation to the house of representatives within a week.

Accompanying the bill will be a final report on the federal taxation situation by the ways and means committee.

At the treasury it was insisted that the aim of the income tax revision was not to raise increased revenues.

That the administration will not allow any reduction in the income tax yield is shown by the President's budget, which calls for income tax collections of 500 million dollars within the next six months, compared with 300 millions in the last six months. To keep this pace and still allow a deduction for earned income, rates will have to be increased, experts say.

How It Works Out.

The allowance for earned income, it is understood, will be that a certain percentage of a taxpayer's income derived from wages and similar sources may be deducted from his net income on which he figures his tax.

A taxpayer with a net income of $4,000 of which $3,000 came from wages would, if the allowance were 20 per cent of the earned income, be permitted to deduct $600 from the $4,000 net income figure and pay a tax on $3,400.

What the deduction will be was not disclosed. When similar plans have been discussed in the past, congressional committees have suggested that the allowance be 20 per cent.

Secretary of the Treasury Henry Morgenthau Jr., previously has urged the deduction of a certain percentage of earned income and also the combination of the two existing normal tax rates into one.

ILLINOIS FARM GROUP LOOKING TO BETTER TIMES

Favors Roosevelt's Money Plan.

[Chicago Tribune Press Service.]

Danville, Ill., Jan. 24.—[Special.]—Two thousand Illinois farmers met today in the preliminary sessions of the nineteenth annual meeting of the Illinois Agricultural Association, largest state farmers organization in the nation. They reflected in speeches and in group discussions an optimism brought about by improving farm prices, the expectancy of funds from the government for reducing their production of wheat, corn and hogs, and the hopes that the new Roosevelt monetary policies will be of tangible aid to agriculturists.

Considerable interest was shown by the delegates in talks about the commodity dollar. One speaker, C. V. Gregory, farm paper editor, described the Roosevelt monetary policy as being largely that which the farm bureaus of the nation have been seeking for a decade.

In answer to queries of those who expressed disappointment in the failure of the "rubber dollar" methods of Prof. Warren of New York to have raised farm commodity prices, Gregory declared that the commodity dollar was intended to make such a rise possible. He said that farm prices would move upward only when the money being fed out into both cities and rural areas began to circulate.

LULL IN BATTLE BETWEEN COUNTY G.O.P. FACTIONS

Both camps of the Cook county Republicans, the Weber-Moore harmony group and the Crowe-Barrett-Pacelli insurgents, were idling last night, waiting until later to complete their slates. The slate making committee of the former faction, comprising the majority of the ward committeemen, is to meet today and try to put a county ticket before the county central committee tonight.

The other group yesterday had done little to write a county ticket of its own. Its members felt that they should not go so far as to present them from supporting the regulars' slate if it suited them. They are expected to know definitely this afternoon or tonight whether they will have an entire separate ticket at the April 10 primary or whether they will return to the harmony field.

The Democrats have named their nominating committee. This committee is expected to begin its work tomorrow and to complete a ticket by Sunday or Monday.

U. S. Orders Air Line to Return Job to Field Pilot

Washington, D. C., Jan. 24.—(AP)—The national labor board today ruled that David L. Behncke of Chicago, president of the Air Line Pilot's association, who had been discharged by United Air Lines, be reinstated immediately and be given back pay from Dec. 26, the date of discharge. The company had contended that Behncke exceeded leave granted him to represent the pilots before the NRA and the labor board, but the board found this argument unsatisfactory.

STOMACH UPSET

Get at the real cause. That's what thousands of stomach sufferers are doing now. Instead of taking tonics, or trying to patch up a poor digestion, they are attacking the real cause of the ailment—clogged liver and disordered bowels.

Dr. Edwards Olive Tablets help arouse the liver in a soothing, healing way. When the liver and bowels are performing their natural functions, people rarely suffer from indigestion and stomach troubles.

Have you a bad taste, coated tongue, poor appetite, a lazy, don't-care feeling, no ambition or energy, trouble with undigested foods? Try Olive Tablets, the substitute for calomel.

Dr. Edwards Olive Tablets are a purely vegetable compound. Know them by their olive color. They do the work without griping, cramps or pain. All druggists. 15c, 30c and 60c.

Take one or two at bedtime for quick relief. Eat what you like.

THAR'S GOLD IN THEM THAR SKIES, COLORADO SCIENTIST DISCLOSES

Denver, Colo., Jan. 24.—(AP)—Now they've "struck gold" in the skies. A 68 pound meteorite which Harvey H. Nininger, meteorologist of the Colorado Museum of Natural History, bought from a Melrose, N. M., farmer for a dollar has been found to contain the precious yellow metal, the scientist disclosed today.

"It's the first time," Nininger said, "that gold has ever been found in a meteorite, although some iron meteorites previously were discovered to contain platinum. Its principal significance, perhaps, is its indication that meteorites have the same origin as the earth."

Commercial "meteorite mining," however, would hardly pay. Nininger said the gold in his specimen assayed about $12 to the ton.

JUDGE INDICATES HE WON'T STOP BALLOT RECOUNT

Judge James J. Kelly indicated yesterday in the Superior court that he would refuse to interfere with the recount of all ballots cast in the general election of Nov. 8, 1932, ordered by County Judge Jarecki.

Judge Kelly will give a formal ruling this morning on the petition which Attorney Theodore Levin filed on behalf of Miss Belle Friedman, described as an unemployed school teacher. The petition asks a writ of prohibition against the recount and a writ of mandamus directing the board of election commissioners to sell the ballots for waste paper.

"What is the rush in seeking to have the ballots destroyed?" asked Judge Kelly. "They can be destroyed later just as well as now. The taxpayers won't suffer. In fact, with the accumulation of dirt during the recount they may weigh more as waste paper. Where will the damage be? The officeholder can't be hurt, since the time in which an election contest can be filed has passed."

"He may be stigmatized if fraud is uncovered," said Attorney Levin.

"If any one holds office by fraud, he should be stigmatized," said Judge Kelly. "We must have honest elections. I don't see how this court has any right to issue a writ of mandamus."

Star Back in Hollywood with Cut Under Her Eye

Hollywood, Cal., Jan. 24.—[Special.]—Margaret Sullavan, newly headlined movie star, who became famous on the strength of her one film appearance in "Only Yesterday," but disappeared on the verge of starting a new film, returned here today with a gash under her left eyelid, a cut and badly puffed cheek, but otherwise the picture of sun tanned vigor. She said she had been fishing with friends and a hook caught in her face.

Fast
...Comfortable
.....Convenient
***to* ST. LOUIS**
THE AIR-CONDITIONED
Banner Blue Limited

CLEAN and QUIET—THIS 6½-hour flyer is the last word in enjoyable travel. Observation-drawing room parlor car, dining-lounge parlor car, reclining chair car.

Lv. Chicago.	Dearb'n Sta.	11:30 am
	Englewood	11:45 am
Ar. St. Louis.	Delmar Blvd.	5:39 pm
	Union Sta.	6:00 pm

Midnight Limited

Open-section, drawing room and single bedroom sleeping cars. Club-lounge and reclining chair cars.

Lv. Chicago.	Dearb'n Sta.	11:50 pm
	Englewood	12:05 am
Ar. St. Louis.	Delmar Blvd.	6:32 am
	Union Sta.	7:15 am

Ask about reduced round trip fares
For further information consult ticket agent
WABASH

SPRINGFIELD TO PASS UP LINCOLN BIRTHDAY FETE

See Rift Over Invitation to Hitler Aid.

Springfield, Ill., Jan. 24.—(AP)—Abraham Lincoln's 125th birthday anniversary will not be formally observed this year at Springfield, the home town of the civil war President. Officials today did not comment on reports that the annual memorial services were abandoned because of protests over a speaking invitation extended to Dr. Hans Luther, German ambassador.

The Midday Luncheon club, which for years has had charge of Lincoln programs featuring national and international speakers, recently announced that the services would not be held this year.

Diplomats on Program.

Previously it had been announced that the 1934 speakers would be Dr. Luther, Augusto Russo, the Italian ambassador, and Gov. Alf M. Landon of Kansas. The French ambassador had accepted tentatively.

It was understood that strong protests against the appearance of Dr. Luther, as a representative of the Hitler government, had been made. Rabbi H. E. Snyder was listed today as one of the objectors.

Reports were that Gov. Henry Horner had privately expressed displeasure at the Luther invitation.

To Recall Invitations.

Elmer Kneale, secretary of the club, who has made speaking arrangements for years, has taken steps to recall all invitations. U. S. District Judge Charles G. Briggle is president of the Midday club, which has sponsored the appearance in Springfield of scores of prominent figures.

There was no official comment today from the governor, who has been ill, and others who would have taken leading parts in the Lincoln ceremonies.

The Midday club recently attempted to replace its first group of speakers with President Roosevelt and Interior Secretary Ickes, but the President sent word that he could not leave Washington during February.

UNITED MINE WORKERS APPROVE REPORTS OF OFFICIALS AT MEETING

Indianapolis, Ind., Jan. 24.—[Special.]—Debate was brisk, but there was practically no opposition today as the 1,700 delegates at the convention of the United Mine Workers of America here approved reports submitted by international officers. Fewer than a dozen delegates stood when the negative vote was asked. They were greeted with boos and hisses.

The vote, officers decided, was an expression of confidence in the manner in which the affairs of the organization have been conducted by international officers since the last convention two years ago.

John L. Lewis, international president, announced that all resolutions pertaining to wage scales would be referred to a special wage scale committee.

Three Chicagoans Held to Grand Jury in Iowa

Council Bluffs, Ia., Jan. 24.—[Special.]—Phillip Koller and J. R. Secore, punch board salesmen, charged with unlawful possession of gambling devices, and W. H. Earp, charged with operating a motor vehicle while intoxicated, all of Chicago, were bound over to the grand jury today in Municipal court.

EDUCATIONAL

Come to ***Central College***
IN THE HEART OF THE LOOP

COMPLETE 4-YEAR COLLEGE COURSES
Pre-Professional and Business Courses

Men and women—attend Central YMCA College. Low tuition. 2,300 students enrolled—an all-time record. Strong faculty of 98 members. Library, classroom and laboratory facilities greatly enlarged and improved. Extended payments, if desired. Diversified program of musical, dramatic and other student activities.

SCHOOL OF LIBERAL ARTS—Day and Evening
Liberal Arts, Engineering, Architecture, Music, Pre-Legal, Pre-Medical, Pre-Dental, Pre-Pharmacy, Business Administration
Semester Starts February 12

SCHOOL OF COMMERCE—Evening
Accounting, Advertising, Marketing, Correspondence, Credits and Collections, Finance, Economics, Psychology, Public Speaking, Business Law, Statistics, Salesmanship, Real Estate, Business Organization
Semester Starts February 13-15

HIGH SCHOOL—Day and Evening
Standard high school and commercial subjects. Late afternoon secretarial classes carrying high school credit especially designed for employed people. Women admitted to late afternoon and evening classes.

Typing, Business English, Shorthand, Business Law, Office Practice, Bookkeeping, Business Arithmetic
Semester Starts February 5-8

LITERATURE—ALL DEPARTMENTS—UPON REQUEST

CENTRAL YMCA COLLEGE
19 S. La Salle St. CENTRAL 6787

EDUCATIONAL

The School of Speech
of
The UNIVERSITY COLLEGE
of
NORTHWESTERN UNIVERSITY

offers evening courses of college grade, bearing full credit, and taught by regular faculty members in Correct English, Essentials of Public Speaking, Extemporaneous Speaking, Speech for Professional Men and Women, Play Directing, Playwriting, Contemporary Theatre, Teaching of Dramatics.

Register Now—Semester Starts Feb. 7

Write the Dean of University College, 832 Ward Memorial Bldg., or phone Superior 4500, Extension 302

Also Courses in the COLLEGE OF LIBERAL ARTS, SCHOOL OF EDUCATION, SCHOOL OF MUSIC

McKINLOCK MEMORIAL CAMPUS
Lake Shore Drive and Chicago Ave.

WALTON
SECRETARIAL TRAINING
Train under the famous WALTON-MacLEAN Direct and Natural Teaching Methods and outstanding Faculty.
CLASSES NOW FORMING
Day and Evening
Free Placement Department
Write, Call or Phone for Information
Telephones: Wabash 2687-88-89
Dept. TR, 332 S. Michigan Ave. 1140 McCormick Bldg.
WALTON SCHOOL of COMMERCE

moser
BUSINESS COLLEGE
Only *Four Year High School Graduates* Enrolled
Students May Enter Now. Bulletin Sent Free
116 S. Michigan Ave., Chicago, Randolph 4347

The John Marshall LAW SCHOOL
Mon., Wed. & Fri. Eves.
Accredited Law School
Mid-Year Class Begins Monday, February 5th
Catalog and Booklet, "Study of Law and Proper Preparation," sent free
Address Edward T. Lee, Dean
311 Plymouth Ct., Chicago, Illinois.
Tel. Webster 3818

AVIATION
at a school endorsed by Aviation Industry. Accredited by U. S. Govt. Est. 1929 by Curtiss-Wright. Ask for catalog.
AERONAUTICAL ENGINEERING (Degree)
MASTER MECHANICS, ADMINISTRATIVE
AERONAUTICAL UNIVERSITY
Curtiss-Wright Building
1338 S. Michigan, Room 401A, Chicago, Ill.

NATIONAL COLLEGE of EDUCATION
Prepares young women for true success: as teacher, homemaker or social leader. Spring term, Feb. 5th. Catalog, address Edna Dean Baker, President, Dept. 22-A, Evanston, Ill.

EDUCATIONAL

Will "Wish-Thinking" Get Me Anywhere?

Yes—if along with your ability to wish for better things you have the capacity to make your dreams come true.

To get anywhere, you need vision and determination, of course.

But, also, you need a well-conceived plan for reaching your objective, and the capacity to "follow through" on your plan.

The type of training offered in the evening classes of a modern university will help you, not only to formulate your life plan intelligently, but also to carry it out effectively.

Northwestern University School of Commerce maintains evening courses on the downtown McKinlock Campus for those employed during the day. These courses have helped many to achieve their ambitions, to reach their goals.

NU

Listen to weekly broadcast—Station KYW—Wednesday Evenings at 7 on "Keeping Abreast of Business"

Plan NOW to Make Your Evenings Count

Simply send a card to the Educational Adviser, 339 East Chicago Avenue, or telephone Superior 4500, to secure bulletins describing the courses available for you.

You, too, can reinforce your "wish-thinking." Decide now to devote one or more evenings a week to these courses.

Registration Opens January 27

Register early in order to assure choice of hours and sections. Wieboldt Hall - McKinlock Campus.

SELECT SPECIFIC COURSES FROM THESE FIELDS

Accounting, Advertising, Banking, Business Law, Business English, Economics, Finance, Foreign Trade, Insurance, Investments, Journalism, Land Economics, Management, Manufacturing, Marketing, Psychology, Public Finance, Public Utilities, Real Estate, Salesmanship, Sales Administration, Speech, Statistics, Taxation

NORTHWESTERN UNIVERSITY
School of Commerce
Lake Shore Drive and Chicago Avenue

DePaul
UNIVERSITY
Chicago

✓ **COLLEGE OF LIBERAL ARTS AND SCIENCES** (NORTH SIDE CAMPUS) REGULAR DAY DIVISION
Accredited to the North Central Association of Colleges. Conferring Degrees of A.B. Ph.B. and B.S. Pre-Legal, Pre-Medical and Pre-Dental classes. Second Semester Opens February 5. Call, write or telephone Registrar—Mohawk 0748. 2322 Osgood Street, Chicago.

DOWNTOWN DIVISION: 64 E. Lake Street
Graduate School offers courses leading to degree of Master of Arts.
Undergraduate School: Late Afternoons, Evenings and Saturdays offers a particularly enlarged and comprehensive curriculum for teachers in training and service. *New Quarter starts March 19.*

✓ **COLLEGE OF COMMERCE** DAY AND EVENING CLASSES FOR MEN AND WOMEN. Conducting courses in Accounting, Income Tax, C.P.A. Quiz, Advertising, Business Law, Banking and Finance, Business English, Business Organization, Economics, Public Speaking, Etc. *Registration Days, Week of January 29. Mid-Year Term Starts February 5.*

✓ **COLLEGE OF LAW** (ILLINOIS COLLEGE OF LAW). Thirty-sixth year. Member of the Association of American Law Schools—an approved list of the American Bar Association. The Day Law School provides complete facilities for full-time students. The Evening Law School is one of the very few in the country accorded the same recognition as the standard day schools. *Second Semester Begins February 5.*

✓ **SCHOOL OF MUSIC** A University department, fully accredited, offering courses in all branches. Diplomas and Bachelor of Music, Bachelor of Music Education and Master of Music Degrees. *Second Semester Begins January 29. Call, write, or telephone Central 1970.*

Call, write, or telephone Registrar—Central 8194 for University Catalogs

DE PAUL UNIVERSITY BUILDING
64 E. Lake Street, Chicago

WHAT CAN YOU OFFER THAT BUSINESS WILL BUY?

Mid-Year graduates will find very little sentiment in Business. But prove you have *training* that Business can *use* and you will make a sale.

For 78 years this school has attracted and trained superior young men and women for marketable service at the business desk..... Secretarial, Accounting and Executive.

Courses are thorough. The school location is central. Equipment is modern. Instructors are competent and practical. Classmates are stimulating and afford congenial social life. Placement is prompt because the employment needs of an alumni of 125,000, including many leaders of enterprise provide a steady demand for graduates.

Decide now on training that is marketable. Catalog free. Visit, write or phone RANdolph 1575.

Bryant & Stratton COLLEGE
18 So. Michigan Ave. Chicago, Ill.

Special Secretarial Course for High School Graduates Begins February 12

The last word in thorough, up-to-the-minute training

Call, write or telephone State 1881 for Catalog.

Enroll in Regular Day and Evening Classes any week.

The **GREGG COLLEGE**
HOME of GREGG SHORTHAND
6 N. Michigan Ave., Chicago

CHICAGO **KENT COLLEGE OF LAW**
Established 1888
Independent—Endowed—Non-Sectarian
Afternoon and Evening Classes
MID-YEAR
Class Begins Monday, Feb. 5, 1934
OPEN FOR REGISTRATION
10 N. Franklin St. Tel. Dear. 0037

The Comptometer School
Conducted by the Manufacturers of the Machine
Day and Evening Classes Start Every Monday
A short intensive business course. Free employment service to our graduates.
FOUR YEAR HIGH SCHOOL GRADUATES ONLY
FELT & TARRANT MFG. CO.
Room 1230 Merchandise Mart
222 N. Bank Drive. Superior 9603

METROPOLITAN BUSINESS COLLEGE
Mid-year Term Starts Feb. 5th
62 Years' successful secretarial and commercial training. Day and night sessions. FREE employment service. Booklet.
37 W. Wabash Ave. HANdolph 2687

FRENCH, SPANISH, GERMAN, ITALIAN, EFFECTIVE ENGLISH. New Classes Now Starting. Ask about FREE TRIAL LESSON.
BERLITZ SCHOOL OF LANGUAGES
Auditorium, 28 E. Congress St. Har. 0282

RAY SCHOOLS FOUR UNITS IN ONE
COMMERCIAL ART SCHOOL, Inc.
Advertising Art, Layout, Lettering, Design
VOGUE SCHOOL of Fashion Art and Interior Decoration
Dress Design, Styling, Fashion Illus., Int. Dec.
RAY SCHOOL OF ADVERTISING
Ad-Writing, Layouts, Markets, Merchandising
RAY SCHOOL OF PHOTOGRAPHY
Layout, Lighting, Operation, Developing, etc.
ENTRANCE DATES—JANUARY 29, FEB. 5, 12
116 So. Michigan Blvd., Chicago, Dept. T.

North Park College
Second Semester Feb. 5, Day or Eve.
Fully Accredited. 44th Year
JUNIOR COLLEGE:
Liberal Arts and Pre-Professional Courses.
HIGH SCHOOL:
Language, Scientific and Vocational Courses.
CONSERVATORY:
Public School Music, Applied Music, Theory, Beautiful Campus, Athletics, Expenses Low. *For information write the President*
Foster and Kedzie Aves. Chicago, Ill.

ARMOUR INSTITUTE OF TECHNOLOGY 3300 Federal St. CHICAGO, ILL.
EVENING CLASSES, 2d Semester, begin January 30th. Courses in Electricity, Radio, Electronics, Chemistry, Structural Steel and Machine Drawing and Design, Heating, Ventilation, Air-Conditioning, Power Plants, Shop Work, Mathematics, Mechanics, and Architecture. DAY CLASSES, 2d Semester, begin February 6th. Bulletins on request.

PRIMARY AND KINDERGARTEN TRAINING
Chicago Teachers College, 504 Wrightwood Ave.
40th Yr. Accredited 2 yr. certificate, 3 yr. diploma. 2d semester starts Feb. 5. Write, call or phone Lincoln 0317 for bulletin. Address Dept. 13

LEWIS INSTITUTE An Endowed College for Men and Women.
Spring Term evening classes begin Feb. 5. For circular of information address Dept. A, Madison St. and Damen Ave., Chicago.

SPEEDWRITING 6 WEEKS
NEW CLASSES NOW FORMING
You Take Rapid Dictation in 6-8 Weeks
LOW COST. NOT A MACHINE.
Also Gregg, Munson, Pitman, Complementry.
Bookkeeping, Switchboard, Typing, etc.
BIG LOOP SCHOOL. BOTH SEXES.
CHICAGO BUSINESS COLLEGE
190 N. State St. Franklin 4182

ST. GEORGE SCHOOL
Give your child a chance! Small, uncrowded classes—contented, sensible teachers. Homelike atmosphere—modern buildings. Low Rate—Day or Boarding. Girls—Nursery to College: Boys—to 8 yrs. only.
Call, write, or phone Atlantic 3744.
4545 Drexel Boulevard, Chicago, Illinois.

Chicago TECH College
Drafting—Electrical Engineering—Architecture. Six year, 1 and 2 year diploma, 3 year B. S. Degree & Short Courses. Days and evenings. Free Blue Book. Write, call Tel Vic. 8376. Dept. 34, 118 E. 26th St., Chicago

ROOSEVELT ACTS TO FIGHT GRAFT; WILL CLOSE CWA

Hopkins Also Tells of Charges.

[Continued from first page.]

to Feb. 15, under a drastically retrenched program. The President said today he would ask for an additional 350 millions to run the program up to May 1.

Would End the CWA.

By that time, Mr. Roosevelt declared, he hopes that the public works program will be in such stride as to have taken up a large part of the slack resulting from dropping four million persons off the CWA rolls. He hopes also that private industry will have been stimulated to such an extent as to absorb many more of the unemployed.

While he indicated that some CWA work may continue, he gave the impression to some of his listeners that he is pretty well convinced that even he cannot keep politicians from slopping their fingers into the gravy of easy money.

By Feb. 15 half a billion dollars will have been spent for CWA projects. At first Mr. Hopkins estimated he could hire four million jobless at an average wage of $12 weekly. But in the week ending Jan. 6 the average had been stepped up, through hiring of so-called "skilled" workers, to $24.37 weekly. Last week the average was $15. The rate of spending is at 75 millions per week, of which 60 millions is donated by the federal government.

During the course of this spending charges were made that in some communities people had abandoned regular jobs and had gone to work on CWA projects, because of higher pay and easier tasks. In Kansas the pay was 45 cents an hour, higher than citizens could afford to pay for day labor.

In one midwestern city a man who because there were more men than jobs could not get a job as a newspaper man, was employed by the CWA to conduct a class teaching a dozen boys how to become reporters.

Farmers Make Complaint.

Farmers of Maryland complained they could hire no hands because all the available help had been taken up in the CWA program, and that the farm hands had even dropped their milk pails and gone over to CWA in large numbers. The NRA administrator, Gen. Johnson, complained that CWA rates of pay were higher than those fixed in some codes.

Mr. Hopkins laughed in the beginning when it was reported to him that CWA money was going for such purposes as the teaching of contract bridge, band playing in beer gardens, the payment of wages to Wisconsin residents for making repairs on their own homes, and to other Wisconsinites for working on private farms. His purpose was to get the money circulating, and as long as the reports did not imply crookedness or graft he was unworried.

Many Flock to Trough.

But the tolerance he showed had its effect in attracting the cupidity of local politicians to the hoppers of federal easy money, and from that point he began to struggle under floods of complaints.

Mr. Hopkins has given evidence in some of the more flagrant cases to Joseph B. Keenan, assistant attorney general, who had been in charge of the justice department's anti-kidnaping efforts. District Attorney Dwight Green at Chicago is conducting an inquiry into graft charges at Harvey, Ill. Two CWA supervisors were arrested in Washington today charged with soliciting bribes from CWA workers to get their ratings boosted.

Such a furor resulted from the statements made by the President and Administrator Hopkins that the latter late this afternoon sought to allay it somewhat by issuance of a tempering pronouncement.

Declaring there was "a misunderstanding" as to the extent of graft in the CWA, Mr. Hopkins said that "as a matter of fact it is of small proportions in terms of the number of persons employed on civil works and of the amount of money expended."

The administrator did not, however, attempt to give any estimates on the number of charges of graft that had been made, nor the amounts involved.

Col. Lindbergh Pays Visit to Secretary of Treasury

Washington, D. C., Jan. 24.—(AP)—Charles A. Lindbergh was a visitor today at the office of Secretary Morgenthau. Officials said the two had a brief social chat.

CWA Discharges 6 Workers from Sewer Project in Harvey

Six workers on the civil works administration storm sewer project at Harvey have been discharged because of other employment or political connections, Frank D. Chase, director of the CWA in Illinois, announced last night. Charges of fraud and political corruption uncovered in an investigation of the project are to be laid before the federal grand jury, Mr. Chase said.

The six discharged yesterday are:

THOMAS SCULLY, brother-in-law of Commissioner of Streets William Voss of Harvey. Voss had charge of a tile manufacturing plant for the project before Mr. Chase's original investigation. He has been supplanted.

WALTER HAINES, collector for Thornton township and brother of Arthur Haines, president of the Calumet union drainage district No. 1.

W. B. SWANZY, who is listed on the pay roll of the department of streets of Harvey.

W. GRAVES, nephew of Mayor Frank Bruggeman and his chauffeur. Mayor Bruggeman is in charge of the project.

MATT ROMER, bodyguard and chauffeur for Voss. His name also is on the department of streets pay roll.

C. L. DAVIDSON, who is listed on the pay roll of the department of streets in Harvey.

Following his original investigation of the project, three weeks ago, when he took over all purchases of materials and the operation of the tile plant, Mr. Chase ordered an inquiry into the pay roll. Twenty-three men were questioned and six were discharged. The other seventeen signed affidavits that they had no other employment. The affidavits are being investigated.

Among the seventeen is Donald Haines, son of Arthur Haines. The Haines family was reported to be well represented on the CWA pay roll, the list including Arthur, his brothers, Walter and Joseph and Donald.

Another public official to be dropped from the CWA pay roll, according to Mr. Chase, is Harry S. Mahood, president of Villa Park. Mahood was assistant engineer on a CWA highway project in Du Page county until it was learned that he was on two pay rolls, federal and village.

All possibility of favoritism in the hiring of trucks on CWA projects will be eliminated under the new central truck bureau set up yesterday at 1219 Washington street under J. E. Robinson, Mr. Chase said. This bureau, operating directly under CWA headquarters, will assign all trucks used on projects in Cook county.

Two business agents of the Chauffeurs' and Teamsters' union, an outlaw union formerly headed by racketeers, were arrested yesterday when they threatened truck drivers on a CWA project. The agents gave their names as James Clark, 30 years old, and James Cuba, 29 years old, both of 184 West Washington street. They were arrested when talking to truck drivers on a CWA project on the drainage canal.

KNOXVILLE WILL BUILD ITS OWN POWER PLANT

Offer of Private Firm to Cut Rates Rejected.

Knoxville, Tenn., Jan. 24.—[Special.]—Knoxville's city government is bent upon the construction and operation of a municipal electric system to distribute TVA power.

Although Tennessee Public Service company, the private power concern operating here, offered to cut its rates to the level contemplated for the municipal system, the city council has turned a deaf ear to the plea, which would save Knoxville a $3,225,000 expenditure in the municipal ownership experiment.

Ordered to Negotiate Contract.

Instead the legislative body governing the city's affairs instructed City Manager W. W. Mynatt to enter into negotiations with the Tennessee Valley authority for a contract to buy TVA power at wholesale rates.

An informal application has already been made to the authority and David E. Lilienthal, TVA member in charge of power, looks upon Knoxville as the missing link to complete his "yardstick" for power rates.

The private company on Monday offered to cut its charges to the rate structure proposed for the city plant and suggested as alternatives that the city buy its system or lease it with option to buy in order to avoid murderous competition.

Plans Fight to Finish.

"We haven't had time to consider it," Councilman W. A. Cockrum, chairman of the power committee, said at the meeting last night. "We think it best that the city manager be authorized to go ahead with plans for buying the power."

If the city builds its own distribution system Tennessee Public Service company has indicated it will fight tooth and nail to keep its business even if it is necessary to sustain losses for a protracted period.

Asks Injunction to Stop Violation of NRA Oil Code

United States Attorney Dwight H. Green appeared yesterday before Federal Judge John P. Barnes and petitioned for a temporary injunction to restrain the officials of the Suburban Motor service from violating the petroleum code of the NRA. The owners of the concern, David and Elias Kornblith, were named defendants in the action. The prosecutor charged that the Kornbliths were giving premiums in the form of glassware and household utensils to induce motorists to buy petroleum products at their gasoline stations at 5307 Cermak road and 2356 South Kedzie avenue.

NEW YORK JOBHOLDER ABSENT 303 DAYS IN YEAR; DRAWS $2,475

New York, Jan. 24. — [Special.] — Commissioner William F. Morgan Jr., in going over the records of his department of markets today, discovered what he believes to be the champion "stayer-away-from-work" in the entire previous Tammany administration —one John Murphy, a clerk under civil service. Murphy set an all time high in 1930 when he was absent 303 days, but was paid in full for his services at the rate of $2,475 a year.

The discovery was coincident with Mr. Morgan's announcement of a shakeup of 150 out of 175 of his inspectors in the department. The shakeup is the result of stories coming to the commissioner's ears of "shakedowns" being perpetrated upon peddlers.

Deputy Commissioner Michael Fiaschetti who conducted the survey of records for Mr. Morgan, said that, although Murphy was "tops" in the matter of absenting himself from work, other employes had been absent with pay for periods of from two to six months.

NEW YORK CWA BOARD GIVEN CHARGE OF GRAFT

New York, Jan. 24.—[Special.]—The first specific charge of graft in the administration of the federal civil works program in New York state was laid before the state CWA board today.

The alleged irregularity was the "kick-back" racket, for years a thorn to labor. It is charged that nonunion carpenters, hired on a CWA project at Harbor island, near Mamaroneck, were given preference in return for payment of part of their earnings to persons connected with the project.

The Mamaroneck village board of trustees brought the charges of alleged graft at Harbor Island to the state civil works authorities here today. Thomas Hanna, one of the trustees, claimed he had evidence that at least seven nonunion men were hired at skilled labor wages in exchange for part of their salary.

Spanish Train Leaps Rails Made Slick by Snow; 4 Die

SANTANDER, Spain, Jan. 24.—(AP)—Four persons were killed and 15 injured today when a train, sliding on rails made slippery by snow, jumped the track on a curve 44 miles from here. Those who died were the engineer and fireman, a member of the civil guard, and an unidentified passenger. First aid trains were rushed to the scene.

DIES IN DRUG STORE.

William Thomas, 59 years old, 915 Wilson avenue, a retired horse dealer, dropped dead of heart disease in a drug store at 4187 South Salsted street, last night.

JAPAN PREPARES TO APPROACH U. S. ON NAVAL ISSUES

Seeks Friendly Solution of Problem.

[Chicago Tribune Press Service.]

TOKIO, Jan. 24.—An official communication is being prepared for dispatch to the United States government, in an effort to effect a friendly solution of naval issues which will come to a head upon the expiration of the London treaty next year.

This information was given to the Japanese diet today by Foreign Minister Koki Hirota.

Japan has been insisting upon naval parity with the United States and Great Britain to replace the present 5-5-3 ratio. It is possible that the eclipse of the military domination of this country, as evidenced by the resignation of Lieut. Gen. Sadao Araki as minister of war this week, will cause this demand to be modified.

Ran War Scare Article.

It was also revealed today that Hirota's department is working closely with the departments of war, navy, and interior to stop the flow of "war scare" articles which has been spreading through Japanese magazines and newspapers.

The foreign office spokesman announced that an article scheduled to appear in the March issue of a popular magazine, written presumably by Lieutenant Commander Kyosuke Fukunaga, will be suppressed. Lieutenant Commander Fukunaga was the author of a sensational article on a "future war" between the United States and Japan which appeared recently in the magazine Hinode.

The spokesman expressed confidence that the government will succeed in muzzling other articles of this nature hereafter.

Premier Under Fire.

This announcement followed a conference of officials of the foreign, interior, navy and war departments yesterday, in which it was agreed to put a stop to stories likely to foment ill feeling.

The lower house of the diet today trained its guns on Premier Viscount Makoto Saito in a fight for return of party government. The premier, mercilessly heckled, was visibly embarrassed. Korekiyo Takahashi, finance minister, made a bid to emerge as the hero of the present session by coming to the aid of Saito time and again, even to the extent of answering interpellations specifically directed at Saito.

Hirota, replying to questions of representatives, said he hoped eventually to reach an agreement with Russia under which both nations would remove frontier fortifications from the border of Manchukuo.

Russia Censors Hirota Speech.

MOSCOW, Jan. 24.—(AP)—Principal newspapers published without comment today a digest of the speech of Foreign Minister Koki Hirota before the Japanese diet.

The version which appeared here contained no reference to the Japanese minister's expression of regret at soviet criticism of Japan nor of his denial that new Japanese military establishments have been placed on the soviet-Manchurian frontier. It emphasized instead Hirota's declaration that Japan wants peaceful relations with the soviet union.

The resignation of Gen. Sadao Araki as Japanese war minister also was given prominent display, but comment also was withheld on this subject.

Reports Resignation of Cabinet in Jugo-Slavia

VIENNA, Jan. 24.—(AP)—The Freie Press correspondent at Belgrade reported today that the cabinet of Premier Milan Srskitch resigned. No further details were given. Dr. Srskitch became premier of Jugo-Slavia July 2, 1932. The orginal cabinet which he formed resigned Nov. 2, 1932. Two days later he formed a new government which King Alexander accepted.

CARE OF JAPAN'S MOTHERS CALLED LESSON FOR U. S.

Low Maternal Death Rate Told.

BY KATHERINE KELLEY.

(Picture on back page.)

The women of Japan, considered fragile by Americans, have a three to one better chance of surviving child birth than American women.

With this explanation Samuel A. Goldsmith, executive director of the Jewish Charities of Chicago, yesterday held up Japan's low maternal death rate as an example to the United States. He addressed the Infant Welfare society of Chicago at its annual luncheon meeting in the Blackstone hotel. Philip D. Armour, president of the society, presided.

Mr. Goldsmith said that the last available comparative figures show that the maternal mortality rate in Japan was only 2.7 per thousand births, as compared with 6.7 per thousand in the United States. Comparative figures have been available nearly 25 years, he said.

One Reason for Low Rate.

"While physicians and statisticians seem unable to give authoritative reason for Japan's low maternal death rate, it is thought to be due to the extreme cleanliness practiced by the Japanese, and their particular medical care," said Mr. Goldsmith. "This theory is borne out in Chicago, where the Infant Welfare society, which practices every care and precaution for the mother's health, had in 1932 a maternal death rate of 8.2 per thousand against the 6.7 per thousand for the United States.

"This high maternal death rate in the United States is a matter this country should be thoroughly ashamed of. Only one other country, Scotland, lags so far behind. Japan and Spain, on the other hand, have made notable progress in lessening the number of deaths among mothers at childbirth. The Metropolitan Life Insurance company and the United States bureau of census indicate that 65 per cent of these deaths could have been avoided if the mother had received better care. It is a further discredit to this country that so many accidents at childbirth are allowed."

Mr. Goldsmith praised the Infant Welfare society, describing it as a protector of the community in preventive work. By giving complete health service to the mother and child, he said, the society is determining the kind of city that may be found here 25 years hence.

Death Rate Held Down.

For the last two years the society has kept its infant mortality rate below ten deaths per thousand births, which was accomplished only in two other years, 1926 and 1927, Dr. Heyworth N. Sanford, medical director, reported. Last year the infant death rate was 9.4 per thousand births, an increase of 1.4 per thousand over 1932, which was the all time low since the society's founding in 1911.

Miss Jeannette Townsend, executive secretary, disclosed that the society during 1933 cared for 15,893 children and 1,978 expectant mothers who would not otherwise have received health supervision. This care was given in 18 stations throughout Chicago by a staff of 54 nurses and 37 physicians. The nurses also went into the homes, teaching mothers how to care for their children and instructing them in sanitary methods of housekeeping and cooking. A total of 13,124 pints of cod liver oil were given to children under the supervision of the Infant Welfare society.

JUDGE VACATES FORFEITURE OF BAULER'S BOND

Judge Harold P. O'Connell yesterday vacated the forfeiture of the $5,000 bond of Ald. Mathias Bauler [43d], who failed to appear Tuesday in the Felony court to answer a charge of assault with intent to kill. The charge was nol prossed when the alderman explained that he meant no discourtesy to the court and did not know what the Felony court charge would be heard after an indictment had been returned by the grand jury. The charge grew out of the shooting of Policeman John J. Ahearn in front of Bauler's saloon at 343 West North avenue on Dec. 19. Deputy Sheriff Frank Wright was wounded in the brawl.

Radio Singer Gains 8 Lbs. in Few Weeks! ...Finds New STRENGTH & ENERGY!

How Miss Esther Taylor, New York Girl, Found Quick, Easy Way to Add Flattering Pounds, Correct Nervousness and End Stomach Trouble With Kelp-a-Malt—New, Natural Mineral Concentrate, Richest Source of "FOOD IODINE."

Posed by professional model

MISS ESTHER TAYLOR, Radio Singer, 123 West 13th St., New York City

"I had been underweight for years," says Miss Taylor. "Suffered with nervousness, indigestion and stomach trouble, and was bothered by frequent colds. Two packages of Kelp-a-Malt seem to make a new person of me. I have gained about 8 pounds, have filled out noticeably. No longer have headaches, gas pains and stomach distress, and I have never slept so well or awakened more refreshed. I am elated with Kelp-a-Malt."

Just one of the thousands of actual testimonials that are flooding in from all over the country telling how this newer form of food iodine is building firm flesh, strengthening the nerves, enriching the blood—nourishing vital glands and making weak, pale, nervous, underweight men and women look and feel years younger.

Scientists have recently discovered that the blood, liver and vital glands of the body contain definite quantities of iodine which heretofore has been difficult to obtain.

Modern foodstuffs, even fresh vegetables and similarly so-called "good" foods have recently been discovered to be lacking, not only in good iodine, but in all the other essential organic minerals, without which strength and health are impossible.

Kelp-a-Malt, only recently discovered, is an amazingly rich source of food iodine, along with practically every mineral essential to normal well-being. It is a sea vegetable concentrate taken from the Pacific Ocean and made available in palatable, pleasant-to-take tablet form. Six Kelp-a-Malt tablets provide more food iodine than 486 pounds of spinach, 1,458 pounds of beef, 2,387 pounds of lettuce. Three Kelp-a-Malt tablets contain more iron and copper for rich blood, vitality and strength than a pound of spinach, 7½ pounds of fresh tomatoes—more calcium than 6 eggs, more phosphorus than a pound and a half of carrots—sulphur, sodium potassium and other essential minerals. Contains no yeast—doesn't cause bloating.

Only when you get an adequate amount of these minerals can your food do you any good—you can nourish glands, add weight, strengthen your nerves, increase your vigor, vitality and endurance. Try Kelp-a-Malt for one week. Feel your appetite improve, stomach return, nerves grow stronger. You'll sleep better, add from 5 to 8 pounds in 12 days or it costs you nothing.

KELP-A-MALT TABLETS

Sold At All Walgreen Drug Stores

WHY ACCUMULATE SAVINGS ONLY TO *Lose* THEM LIKE THIS?

● If you have found shopping generally unsatisfactory, why not shop carefully for your next apartment?

● You save yourself hours of walking and climbing to inspect apartments when you use Tribune want ads as your guide.

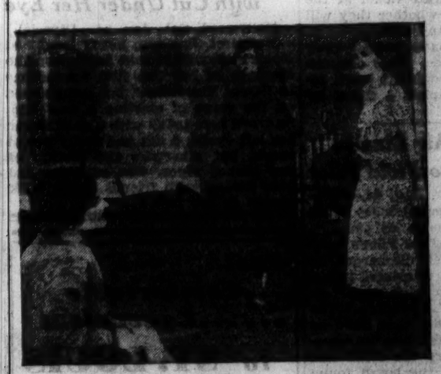

● Entertaining is made much more enjoyable when you know you have made a wise selection of an apartment.

● You need only look in the Tribune Want Ad Section to locate the apartment you want.

IT is hardly worth while to search the stores day after day for values when your savings slip through your fingers because of a hurriedly selected apartment.

The greater the care you use in selecting an apartment the more secure your savings will be. In fact, careful selection this year can add to your savings. Apartment values are high. Rents are still low. But under present conditions they may go up soon.

For comprehensive lists of apartments in practically all desirable neighborhoods, read the Tribune Want Ad Section. By comparing the apartments advertised, checking each offer for location, convenience, nearness to transportation, number of rooms, and rent, you can be certain of finding a wholly satisfactory apartment—and without wasting time and energy looking at apartments that could not possibly interest you.

To learn for yourself, as thousands of other women have done, how much more pleasant and satisfying apartment hunting can be with the aid of Tribune Want Ads, begin comparing the apartments offered in today's Tribune.

LANDLORDS! To reach women, department stores place more advertising in the Chicago Tribune than in any other Chicago newspaper.

Women rent most of the apartments. Place your advertising in the newspaper that gets best results for the department stores —the Chicago Tribune!

Cold in Chest?

Pain every time you take a deep breath? Watch out! Chest colds are dangerous. Use Mistol Rub quick—Acts like magic. Stops pain but without irritation. Stainless, white, fragrant. Get a bottle today. At all drug stores.

GOES RIGHT TO THE SPOT!

NEW Mistol Rub FOR CHEST COLDS AND MUSCULAR PAINS

For Tastier Foods END "GREASE FILM"!

Keep Pots and Pans "MICRO-CLEAN"*with S.O.S.—The New Way

Away with *old-style* cleaning methods that fail to remove "grease film" from pots and pans. Yesterday's tastes and odors cannot taint today's cooking if you use S. O. S.—the magic scouring pad. It's entirely different and easy to use—soap and pad are all in one. It makes every pot "*Micro*-clean."* Removes "grease film" completely. Assures the full, fresh flavor of every food you cook.

Three times faster

S. O. S. works like magic. No rags—no messy powder. Just a simple, perfectly smooth pad of scientific material—impregnated with a special cleansing compound. It's all in one. No extra soap. Merely wet *the edge* —(*never* the whole pad), rub briskly and rinse.

Burnt-on grease! Bitter "coffee crust" in the pot! Caramelized milk deposits! Tarnish! Stains! They *all* disappear like magic. In a few seconds the surface is *bright* as *new*! S. O. S. *cleans* and *polishes*. Can't gouge the surface. Can't get under your fingernails. Can't roughen your skin.

A few cents a week!

There's no waste to S. O. S. Nothing to go down the drain to clog the pipes. Use only what you need each time. It's inexpensive! Over 40 practical daily home uses—including pots, pans, Pyrex, oven doors, faucets, even floors, woodwork. Get magic S.O.S. at once. Try half the package *at our risk*. If not more than pleased, return the other half and *all* your money will be refunded. The S. O. S. Company, Chicago.

*"Micro-clean" means microscopically clean

All in one —soap's in the pad

Buy the Handy, New 4-Pad Package

WET EDGE ONLY, THEN RUB

FARES SENSATIONALLY LOWER TO

FLORIDA

Travel on one of these fast luxurious trains

The Southland

The Flamingo

THE SOUTHLAND TO FLORIDA WEST COAST VIA THE SCENIC ROUTE. As fine and fast as in the past. Excellent dining car service. Observation car. Coaches. Leaves Chicago daily at 11:50 p.m.; arrives Tampa 11:40 a.m., Sarasota 1:25 p.m., St. Petersburg 12:55 p.m.

THE FLAMINGO TO FLORIDA EAST COAST AND CENTRAL LAKES. Three hours faster this year. Dining car and lounge observation car all the way to Florida. Through sleepers to FORT MYERS any Mon., Wed., Thurs., Sat.; through sleepers to W. PALM BEACH or MIAMI any Sun., Tues., Fri. Leaves Chicago daily 1:00 p.m., arrives Atlanta 8:35 a.m., Jacksonville 8:30 p.m.—morning arrival at resorts.

For tickets apply Travel Shop, 854 N. Mich. Ave., Loop Offices 101 S. LaSalle St., and Rm. 1027, 33 N. LaSalle St., or Union Station. Phone CENtral 7200—all offices.

Ask about all expense tours

TAKE YOUR AUTOMOBILE WITH YOU—NEW EXTREMELY LOW RATES

PENNSYLVANIA RAILROAD AND LOUISVILLE & NASHVILLE R. R.

Guide Children with Reason—
Mrs. Bevans Points the Way

Chicago Daily Tribune
THE WORLD'S GREATEST NEWSPAPER

What's New in Chicago Shops?
Rhea Seeger Tells You Every Day

THURSDAY, JANUARY 25, 1934. 13

Collins-Graf Wedding Will Be Held Soon

Date Indefinite Because of Illness in Family.

BY JUDITH CASS.

MISS KATHRYN COLLINS and Robert J. Graf Jr. obtained a marriage license Tuesday afternoon, but they aren't sure yet when they will use it, although they expect to give it to Judge Francis Wilson tomorrow afternoon, for they hope to be married by him then at the residence of Miss Collins' parents, Mr. and Mrs. William M. Collins of 1530 State parkway.

Mr. Graf's mother has been very ill for some months and that is why the marriage plans are so indefinite, but if the weather is nice tomorrow and she is able to motor from the Graf residence on Woodlawn avenue to the Collins' apartment it is probable that the ceremony will take place then. Only members of the immediate families will be present, and the wedding will be just as quiet as possible. Immediately after the ceremony young Mr. Graf and his bride will leave for Arizona to spend the rest of the winter there and in California.

The engagement of young Miss Collins and Mr. Graf, who recently received his master of arts degrees at the University of Chicago, was announced last October.

Both young people have numerous friends who will be disappointed to learn that the Collins-Graf wedding will not be a large affair, for they would have enjoyed witnessing the ceremony, but it is not likely that it would have been a large wedding even if Mrs. Graf weren't ill, for Miss Collins' older sister, Virginia, was married to Paul McNulty at a small affair. They were wedded on Nov. 30, 1932, in Our Lady of Mount Carmel church in the presence of only the immediate families with a dinner following at the residence of the bride's parents, who then lived at 3314 Lake Shore drive.

Mr. and Mrs. McNulty will be among the few, of course, who will be present at the marriage of Miss Collins and Mr. Graf tomorrow or whenever it takes place and among the other near relatives who will be there [in addition to Mr. and Mrs. Collins and Mrs. Graf] are Mr. Graf, Miss Barbara Graf, and "Bud" Collins.

Mrs. Meeker Will Entertain Mr. Wilder.

Mrs. Arthur Meeker is giving a small luncheon today for Thornton Wilder, who is in town for a few days to deliver two lectures. The first was given yesterday before the Friends of American Writers after a luncheon at the Chicago Athletic association and the second will be given tonight to the Friends of the University of Chicago Library.

Mr. Wilder, who is such a favorite with all who know him in Chicago, is leaving tomorrow morning. The

[Continued on page 15, column 1.]

Walska Charms with Costumes and Her Beauty

BY INDIA MOFFETT.

The audience that heard Ganna Walska give a song recital last night at the Auditorium theater made up in enthusiasm what it lacked in size. This glamorous Polish woman who charms one with her unusual beauty and her compelling personality even if one is not entirely pleased with the quality of her voice was encored again and again and after her second group of songs she received two beautiful bouquets of American Beauties.

The applause after each song was led by Harold F. McCormick, whose name she bore for several years, and who still is one of her stanch friends and admirers if one may judge by the events of the last two days. With John A. Chapman, who by the way was one of Mr. McCormick's box guests when Mme. Walska gave her other Chicago concert just five years ago almost to the day, Mr. McCormick sat in the center of the house and no one in the great theater seemed to enjoy the recital more than he did. It seemed to us that his applause was louder and longer when the soloist appeared for her last group of songs than at any other time, for then she was garbed in conventional evening clothes and not in the costumes of the Second Empire in which she had appeared earlier in the evening.

She was lovely all the time, in the hooped skirts and wigs and in her modern evening gown, but she seemed to appeal most to Mr. McCormick and the others of her audience in the severe black velvet evening gown that she wore last. With it she wore some of her famous pearls, which end in a beautiful diamond ornament, and pendant earrings of diamonds. Two detectives guarded the pearls on the trip to and from the Auditorium hotel.

Her hair, growing as it does to form a V on her forehead and pulled straight back just as she wore it when she first came to Chicago years ago, was much more becoming than the wigs she had worn earlier in the evening, and her white face, with no trace of rouge on it, looked more in keeping with this costume than with the more ornate ones of the Second Empire.

When Mme. Walska sang before it was in Orchestra hall, and that theater was crowded for the event, but the Auditorium proved to be too big for her recital this year, for only about ten of the fifty-six boxes and half of the main floor seats were occupied. Mrs. Howard Linn, who also was in the audience at Orchestra hall, was there last night, looking lovely as usual in a black velvet wrap with a gray fox collar that matched in color her distinctive curls. She was escorted by her brother, Seymour Blair.

Mme. Walska's countrymen, Titus Zbyszewski and Edouard Kulikowski, Polish consul general and vice consul, were there in a center box with Mrs. Edward A. Leight and Miss Mardi Burnham.

Mr. and Mrs. Robert M. Adams sat during the first half well down in front, but for the last half they joined Mr. McCormick and Mr. Chapman a few rows back.

Louise Taylor Booth Is Bride

[TRIBUNE Photo.]
MR. AND MRS. WILLIAM C. WELLIS

Small Wedding

Mr. and Mrs. William C. Wellis are pictured above just after their marriage yesterday morning at 11:30 o'clock in the chapel of St. Chrysostom's church. The Rev. Dudley Stark officiated. Mrs. Wellis is the former Louise Taylor Booth, daughter of the late Lloyd B. Taylor of Chicago and sister of Mrs. Robert J. Dunham Jr. of Lake Forest. She has lived in Europe for the last four years, and before that, as Mrs. Frederick H. Booth, she lived in Canada.

Only her immediate family, a few friends, and the Danish consul general and Mrs. Baumann attended the ceremony and the luncheon that followed at the Churchill hotel. After a six weeks' trip in the south Mr. and Mrs. Wellis will return to the Churchill for a month before leaving for Europe, where they will live.

Mr. Wellis is a native of Denmark and is a member of one of Denmark's oldest and most respected families. He has not lived there for the last 25 years, however, although he has retained his nationality, for he has traveled extensively and often has visited this country. He lived for many years in Egypt and Greece, but for the last ten years he has made Paris his headquarters. When he lived in Greece he was decorated by the late King Constantine, and he was one of the youngest men to be decorated by the king of Sweden with the order of the Vasa.

Front Views and Profiles
By June Provines

OUR practically weekly taxicab story this time concerns a jubilant driver who had a $24 fare the other night. He picked up his fare at 5 o'clock in the afternoon at the Palmer house, and was still taking him places at 6 o'clock the next morning. The driver was told to wait at each stop, and there were at least a dozen of them, all the brighter night life spots. The last stop, however, at 7 a. m., was at a grocery in the Wilson avenue district. The thoughtful occupant of the cab wanted to buy his wife a can of her favorite coffee for breakfast.

Thoughtful—
Case—
Jape—
Slogan.
Walska—

* *

JOHN PAULDING BROWN shot a bear on a recent hunting trip. The trophy of his Wyoming vacation was sent to a taxidermist's to be mounted, with instructions to send it to his office on South La Salle street when it was ready. It happened that he was out of the city when the bear arrived. Playful office associates [in one of the most dignified of law firms] unpacked the bear, put it in Attorney Brown's office chair, put spectacles on its eyes, and opened a law book on the desk in front of it. When Mr. Brown arrived back in town he found it sitting there, obviously absorbed in a law case entitled "Brown vs. Bear."

* *

IT was in front of the Clark street bookstore that is selling out. A ballyhooer was droning through the loud speaker, "Come on in folks—come on in and browse around. Browse around folks—you're all welcome to come in and just browse."

"Or," remarked Joe Sacco, "as Ben Bernie might amend it, 'Browse, sah!'"

* *

JANET FAIRBANK, back from a rehearsal at Orchestra hall for her appearance next Sunday with the Civic orchestra, commented to her brother Ben that when she began to sing she had nearly choked on a coughdrop she had in her mouth.

"Better to have a coughdrop in the mouth than to have a cough drop out of the mouth," sloganeered Brother Ben.

* *

THE excitement over Ganna Walska's concert appearance last night brings to mind the occasion when she last sang in Chicago, on an afternoon some five years ago that happened to be the wedding day of a friend of ours. The wedding reception was much larger than the wedding, and most of the bride's friends, who had gone to see and hear the much discussed Polish singer, came down the reception line at the Casino and enthused to the bride—not over how she looked in her bridal satin but over how Ganna Walska looked in her classic white gown on the stage. She never has forgiven Mme. Walska for it.

Golden Voiced Schipa Stops Show at Opera

Ganna Walska Appears in Song Recital.

BY EDWARD MOORE.

Between the first appearance this season of the golden voiced Tito Schipa with the opera and the picturesque song recital of Ganna Walska at the Auditorium, the seeker of musical entertainment last night might well have found himself in a quandary. The fact that the two entertainments were markedly, strikingly different in matter and manner did not in the least interfere with the fact that there was notable entertainment at both.

Mr. Schipa returned to his Chicago public in the role of Lionel in "Martha," appearing with Edith Mason as Lady Harriet, Irene Pavloska as Nancy, Giuseppe Interrante as Plumkett, and Vittorio Trevisan as Sir Tristan, a notable cast that brought back the glories of the tuneful Flotow opera quite in the manner of past years.

As a prelude to the performance Ruth Page and Harold Kreutzberg, together with some twenty lesser dancers, appeared in Miss Page's choreographic setting of the Ravel "Bolero." It is something well worth seeing without reference to any opera whatever, full of color and working up to quite as high a climax of excitement as the music itself. Wherefore there is pleasure in stating that it is announced for another performance on Friday night just before "La Boheme." Paul Kerby is the conductor.

The dance was finished and Gennaro Papi took the baton, to reveal once again that "Martha" is a work full of tunes that never die. The piece is close to being a century old, but its component parts are gifted with eternal youth. All it needs is singers of last night's order.

It may not be news, but it is nevertheless a pleasant item to report that Mr. Schipa, who seems to sing better as the years go on, stopped the performance when he sang "M'Apparl," that Mme. Mason did the same thing when she sang "The Last Rose of Summer," that there were many agreeable and tuneful things happening in the course of the performance, and that the Chicago Grand Opera company took on new vitality as a result thereof.

Transferring attention to the occurrences at the Auditorium, Mme. Walska made more of a fascinating drama out of her appearance than any singer has been able to do with a song recital in a number of years. That she caused the audience to call for a group of encores at the end is only part of it. That a good percentage of the audience paused in the lobby hoping to see her progress from theater to hotel was only another part. That she is strikingly improved as a singer over her last appearance in this city is even yet not all of it. She was a show.

Part of the time she filled a good portion of the stage with the incredibly inflated crinoline costume of the French second empire. The rest of the period she wore with good grace and fine taste a concert gown of the year 1934. Meanwhile and throughout the evening she sang lieder.

It cannot be said even now and with all her improvement as a singer that the other notable lieder singers of today need be in great anxiety over their laurels. Mme. Walska still has some little distance up the paths of Parnassus before her. She seems still not to have conquered a feeling of anxiety about her own performance. The sense of complete, poised assurance is still to be won, a sense which goes to quality of tone, at certain times to pitch, and to assured interpretation. At the same time she is a personality. She fills the eye and the ear, and she is an interesting figure of the stage.

Her accompanist, Stuart Ross, assisted with two groups of piano solos in which, particularly by his own arrangements of other music, he pleased the audience almost as much as the main attraction, Mme. Walska herself.

THROUGH THE LOOKING GLASS

If you're the kind of a woman who goes in for theatrical effects—and there's no reason why you shouldn't if you can get away with them—you'll be interested in the contents of a Paris cable we were permitted to read recently. One of our most famous beauty specialists was expensively telling all to the manager of her establishment here.

In Paris, says she, all is glitter. Jewels are all over the place and the person; heads are decked out in halos or clips of shiny fancies, fabrics are the glisteny kind—and a certain glitter is carried unto the very face.

How, asked we, could it be done? So we skipped into the salon to see.

The new makeup for the glittering mode is based on the artistic principles of highlights and shadows: First, a foundation cream in pearly tones to give a smooth, matlike effect to the entire face surface. Then come the highlights. First step: Judicious use of luminous iridescent eye shadow. Iridescent, mind you! Sounds crazy but looks grand. Blue, green, gray, violet and gold and silver. As gowns are flecked with brilliants so is eye shadow flecked with gold and silver. Then mascara, the satiny kind, and the lashes flicked against a finger laden with the eye shadow until the tips glitter in the light. And if you want to go into it largely you can even have a tiny speck of iridescent on the brows.

Shine is carried over to lips and cheeks with a vivid lipstick beneath a thin layer of tissue cream; for the cheeks, a cream rouge, in this case preferred to a dry because it gives a better shine. Then powder—just the right shade to give an opalescent effect.

And whoops! Step out like this in your lamé gown and see what happens. When we emerged from the salon we felt like Peggy Hopkins Joyce!

ELEANOR NANGLE.

Joseph T. Ryerson Named Senior Warden of St. James' Church

Joseph T. Ryerson was elected senior warden at the annual parish meeting last night of historic St. James' Episcopal church, Wabash avenue and Huron street. Mr. Ryerson succeeds the late Henry Bullock and is the third generation of the Ryerson family to be elected to the lay leadership of the city's oldest Episcopal church.

Mr. Ryerson formerly was junior warden. He will be succeeded in that office by Col. Robert C. Peck. Other vestrymen elected were Dr. F. A. Chandler, Secor Cunningham, Dr. N. S. Davis III., Alan C. Dixon, Eames MacVeagh, William K. Otis, Edward L. Ryerson, O. J. Taylor, Patrick Valentine, Frank B. Mulford, and George A. Berg.

Plans for the celebration next fall of the centenary of the parish were launched at last night's meeting. Mr. Ryerson was named head of the centennial commission, which will be in charge of the event.

* *

Commerce Dance.

The Chicago Central College of Commerce will hold its annual cabaret dance Saturday evening in the Tower ballroom of the Stevens hotel. A. W. Noton Jr., Miss Betty Croll, and J. W. Bishop are in charge of the arrangements.

World's Fair Paintings by Grant Shown

Brilliant Color Features Exhibition Pieces.

BY ELEANOR JEWETT.

A brilliantly colorful exhibition of recent paintings by Frederic M. Grant has opened in the Anderson galleries, 536 South Michigan avenue. There are twenty-one canvases and each portrays in vivid manner some beauty that was in evidence last summer in the Century of Progress Exposition on the lake front. Those exotic, picturesque buildings caught the painter's imagination and these striking paintings are the result.

Mr. Grant has long been known for a colorist. It is to be doubted whether a more brilliant or varied palette than his is in use by any American painter today. He is well known for his decorative paintings, easel and mural.

Still life, flowers, landscapes, imaginative figure compositions, all of these have been grist to his mill, and with them all he has dealt in romantic and masterful style. Color and composition have been, where one asked, the two principles upon which he has built his art.

Last summer he was tremendously struck by the vitality of color and dynamic design of the Fair. He determined to paint the Exposition and he definitely has succeeded, getting views not only marvelous in themselves but each one typical of the inner spirit of the entire spectacle. Vibrant blues, reds, and brilliant yellows abound through these canvases. They pulse with life and beauty.

In a smaller gallery adjoining the main room some twenty of the small water color sketches which Grant made on the spot are hung. They are very charming. From these the artist developed his larger canvases.

Looking again at the first group one might consider that among the finest of them are "Inner Court, Hall of Science," "Yellow Façade, Communications Building," "Design in Orange and Blue, Terrace of Fortune," "Carillon Tower, Hall of Science," "A Quiet Place, Gardens of American Radiator-Standard Sanitary Building," and "Blue Panels, Hall of Science." The "A Century of Progress" is an abstract and gives in kaleidoscopic manner an impression of the Exposition as a whole. It is clever and effective.

The exhibition will continue into February and no one should miss it.

* *

William Lyon, Bird Bander, Will Open Lecture Series

William I. Lyon, bird bander, will tell his experiences in banding 58,000 birds, at 3 o'clock Sunday at the Chicago Academy of Sciences in Lincoln park. The lecture is the first of a series of illustrated Sunday lectures open to the public without charge. Other lectures in the series include: "Changes in Medical Science," by Dr. Morris Fishbein, Feb. 4; "Wild Flowers as Medicine," by Wallace F. Worthley, Feb. 11; "Liquid Gold—The Story of Oil," by Dr. Charles H. Behre, Feb. 18; "Rifle Men and Rifle Making in the Great Smokies," by Dr. Arthur I. Kendall, Feb. 25; "Sumatra," by Mrs. Fay-Cooper Cole, March 4.

Bloomers for the Beach

[Associated Press Photo.]
Right! They're bloomers! Newest and smartest version, incorporated in beach suit styles as displayed at Miami. Miss Lois Perkins of the Florida resort demonstrates just how attractive they can be.

Beige Frocks Hold Place as Style Favorites

BY RHEA SEEGER.

Beige is a charming color that practically goes on forever . . . the knowledge of its flattering softness is always stored away in your fashion memory, but each time you see frocks, sleek, slim looking costumes of this delightful creamy color you are intrigued all over again.

There are some stunning new clothes of this color that have just been unpacked, ready for wear under all the many mink coats, and other spicy brown fur pelts that achieve an eye filling contrast with beige.

You will find some exciting new two piece dresses, all one color—beige—knockout models made with a demure three inch fine pleating around the hemline of the skirt, another width rippling around the normal waistline, and a third frilled around the high wide neckline, to be again repeated around the wrists of the long slender sleeves.

A soft crinkled crepe-y weave is used with quite a bit of yellow in the beige. It would be perfect under a nutria coat. Another beige "sheer" wool of two pieces features a fragile shaped deep yoke of embroidered white organdie, and at the top of the yoke is tied a coquettish bow of the beige wool. The sleeves are short, falling just below the elbow.

There are lots of beige corded silks, dull of texture, quantities of very individual wools, thin enough for comfort now under an enveloping fur coat and smart enough to be worn later as a street dress, contrasted with a fur scarf and deep brown accessories.

There are all kinds of extremely swanky checks, small checks flaunted against a creamy beige background. Swagger length coats with raglan shoulders made of this small checked pattern can go properly with deep brown suits or dresses or over light, one color beige costumes. The supply is better than ever.

NEW YORK SOCIETY

New York, Jan. 24.—[Special.]—Mr. and Mrs. Martin Dehn have left to pass the remainder of the winter in Santa Barbara, Cal.

Mrs. Margery Corbett-Ashby of London, who arrived in New York last week to attend the conference on the cause and cure of war, was a guest for tea today at the home of Mrs. James Stewart Cushman, 815 5th avenue. Mrs. Ashby is president of the International Alliance of Women for Suffrage and Equal Citizenship and was a British delegate to the disarmament conference.

Mr. and Mrs. George B. Markle III. gave a theater party last evening, followed by supper.

WASHINGTON SOCIETY

Washington, D. C., Jan. 24.—[Special.]—Prof. and Mrs. Albert Einstein arrived today in time for tea at the White House, where they will be guests until tomorrow evening. A few guests were asked in to dinner to meet them.

Mrs. James Couzens, wife of the senator from Michigan, entertained at luncheon following Mrs. Townsend's musical and had as special guests Mrs. George W. Norris, wife of the senator from Nebraska and Mme. Veverka, wife of the Czechoslovakian minister.

Mrs. Cordell Hull, wife of the secretary of state, returned to Washington today, having made the trip from Key West by water.

Earl of Athlone, Princess Alice Arrive in New York

New York, Jan. 24.—[Special.]—The earl of Athlone, former governor general of South Africa, and his countess, the Princess Alice, was among the 255 passengers who arrived on the Mauretania today. The earl and countess will be in New York until Saturday, when they expect to sail for Nassau and the Bahamas. The earl of Athlone is a brother of Queen Mary. Princess Alice is a first cousin of King George.

Siena High School Seniors Will Hold Prom Tomorrow

The seniors of Siena High school, 5600 Washington boulevard, are making plans for the annual prom to be held at the Bal Tabarin of the Hotel Sherman tomorrow night. The prom committee is headed by Mary Jane Hardin, class president.

LINES!!!

. . . The new stream lines of the current fashions demand new stream lines in figures . . . This is no longer a luxury, but a real necessity if you are to wear your clothes becomingly.

Visit the Silhouette Shop where the WILSON METHOD OF BODY BEAUTY will accomplish this for you and leave you refreshed for the activities of a busy season.

We suggest an early appointment. Phone Ran. 1500

SILHOUETTE SHOP—SIXTH FLOOR

Chas. A. Stevens & Co.

BILLY STONE

A SPRING "TONIC" FOR YOUR WARDROBE

New Spring Frocks
for Immediate Wear

$8.95
$12.95

Be pert, fresh and gay! A new Billy Stone frock is just the bracer you need. We've just unwrapped a riot of youthful fashions . . . perfect antidotes for mid-winter blues. Colorful new prints . . . navy blues . . . crepes and sheers in bright high shades and many others.

New Spring Hats
$2.95 to $5.95

Billy Stone
4 SHOPS
63-65 E. MADISON
*Logan Sq.—3137 Logan Blvd.
*North Side—643 Diversey
*West Side—4113 W. Madison
*Open Saturday Nite Until 10 P. M.

THE WILD BIRD

By OWEN JOHNSON

SYNOPSIS.

Barbara Brawne, aged 22, is completely dominated by an adoring, though jealous father, who is against every modern idea and improvement. Lynwood, their home, is in the prim and proper village of Oxbridge, a place of intellectual sanctity. Barbara seems predestined to join the ranks of the village spinsters. She contemplates rebellion. Gregory Rance, popular novelist, is visiting her cousin, Laurie Chiswick. They are mutually attracted. Barbara overhears Rance asking Laurie about her. He says she is the sort of girl he'd want to marry. Laurie leaves and Barbara makes her presence known to Rance. She asks him to marry her.

INSTALLMENT X.

A PROSPECTIVE HUSBAND.

Barbara felt the flame which flashed through him without understanding the cause. She put out her hand and laid it over the twitching contraction of his.

"Father, dear. Don't keep my youth from me as you've done with your sisters!"

"What have you against me, your father, in particular?" he said in a hoarse voice, for the vision that tormented him was so acute that only in a certain brutality could he conceal what he was suffering.

She withdrew her hand, hurt and angry.

"I want you to admit my right to have a life of my own."

"Your right? You are twenty-two, you have your own income. You are free to desert me any day."

"Father—father!"

"Yes, any day. Can I stop you? Can I dictate to you? Influence you in the slightest?"

"When you can talk to me rationally ——"

He took out his handkerchief and sponged his forehead, drew a long breath, and stared at the floor.

"Is there any use in keeping up this conversation?" he said acidly. "You have informed me of your maidenly intention to hunt down a husband. Your ultimatum, in fact. And I have admitted that you are a free agent." All at once on the point of leaving the room he turned. "But after all this extraordinary conversation just what particular grievance have you against me? What crime have I committed?"

"Now for it," she said to herself. She did not mind his anger. He was

The temptation to ride through the village on the chance of meeting Rance was strong.

at a disadvantage there. And she believed the more he whipped himself into a rage the quicker he would react. To come down to facts now.

"Yes, there are many things that have hurt me."

"As for instance?"

"You have kept men away from the house."

"I? I have kept ——"

"Yes, deliberately. Look at my position now. How am I to meet the sort of men I want to meet, except by going out of my own home?"

"Barbara, that is not true! You have been perfectly free to invite whom you please."

"To invite them? Yes. Once, twice. And then? Then you made them see you resented them—made fun of them. And they left and they didn't come any more. It's true. It's true!" Despite all that she had resolved, her emotion overpowered her, at the thought of past humiliations. But she mastered her anger and said, "I want the right to come and go as I please. I want the right to have my men friends to dinner, to visit me week-ends, like other girls, and when they come I don't want you to criticize and ridicule them, so that they go away and never come back."

"Barbara, you forget yourself!"

She did not waver under his angry glance.

"Father, I won't be put off. Can't we talk without getting angry at each other?"

He stood heels together, hands twitching along his coat.

"I cannot imagine that there is possibly anything more you have forgotten to say."

"Father, you must listen to me."

"The incident is closed."

He marched out and down the stairs.

She dressed in her riding habit and went down to breakfast. Her father did not address a word to her, but his eyes never left her. He looked old and agitated, with that quality of suffering that made him as difficult to contend with as a child. She could not repress a moment of compassion.

"He will work himself into a nervous wreck," she thought, watching him covertly. After all, he adored her and she was going to make him suffer horribly. It would be hard on him when she went out of the home. Still, any sign of yielding would be misinterpreted. She repressed an impulse to pat her arms about him and went out to the block, where Peter had Mascot were ready for her.

The temptation to ride through the village on the chance of meeting Rance was strong, but she turned her horse's head toward the hills, and, avoiding the highways, sought the woods. She let the reins fall loose, trusting to Mascot to pick his way along familiar paths and began to consider her problems. When she thought of her father her mind was clear and active. She knew what she had to do, and the new power of decision in her was so vibrant that she wondered why, in all these years, she had hesitated to assert her independence.

She had stood up to him for the first time. That was a great deal to have accomplished. He would bluster and rage. Such scenes she was prepared for. When he fell back on his weakness, his need of her, the hard moments would come. She must never for a moment let him suspect that a greater love had swept over her—that was one thing he would never forgive. She would deliberately deceive him—for his own sake. Her first instinct was right. Her marriage must be presented to him as a sympathetic companionship. He must get to know Rance and like him before any feeling of jealousy was aroused. Difficult, but possible. Rance would have to help her. Once married her father would reconcile himself to changed conditions, be proud of her husband's achievements, be happy in her happiness.

But when her thoughts turned to Gregory Rance they became confused and troubled, and she was seized with a sudden fear that left her shaken in her confidence and a prey to all the weak inhibitions of her nature. All that she had said and done the night before, which had seemed to be so simple and comprehensible to one of his understanding, now appeared to her necessary of elaborate explanations.

When she came down for lunch Mr. Disbrough [John Rossiter] her father's junior partner, was in the drawing room. He was a little spotless man of thirty-odd, soft spoken, unhurried, and keen, a young man without enthusiasms or angers, who, without defeat, was moving irresistibly to a career at the bar and in politics.

At her entrance he rose and advanced, formal, immaculate, and detached.

"And how are you, Miss Barbara?"

"Very well, thank you."

He returned to his seat and his conversation with Mr. Brawne. That and nothing more. In the ten years she had known him there had never been a personal interest in his eyes, or a tribute in his voice. She sat down and watched him, a curious thought in her mind. Her father had never resented or criticised him. Was that the reason of Disbrough's indifference? He was a man who made no mistakes, a man of calculated patience. She herself had never been aware of his coming or going. Yet he was personally not unattractive, in a dark, clean cut way. He had a good forehead, fine eyebrows, a resonant voice, a thin aquiline nose, and the wide chiseled mouth of a natural orator. He was not intruding his opinions, but what he said was to the point. A smooth functioning brain, never at a loss for a word. Sound, balanced, inspiring confidence in his judgment and in his future. Excellent family, if poor—a Disbrough of Virginia. Judicial, impeccable, a man who aroused no irritations and listened sympathetically to opinions with which he did not agree. She wondered. If her father really had any intentions of seeing her married it would be some one like Disbrough of course. She smiled.

"What amuses you, Barbara?" said her father instantly.

She met his eyes and smiled again.

"Funny how you read my thoughts," she said, turning and going to the window. "And how I read yours," she added to herself. So that was it. He was keeping Disbrough in the background. She could afford to be amused.

[Copyright: 1934: By Owen Johnson.]

[Continued tomorrow.]

GASOLINE ALLEY—ANOTHER FUTURE REARRANGED

I CAME TO SEE IF YOU HAD ANY MORE BILLS TO PEDDLE, MR. QUAD.
I'M SORRY, SKEEZIX, BUT I HAVEN'T.
WHAT YOU DOIN' THERE?
THROWING IN. THAT IS DISTRIBUTING TYPE. YOU SEE AFTER IT'S SET UP AND PRINTED IT HAS TO BE PUT BACK IN THE CASE.
GEE I'D LIKE TO LEARN HOW TO PRINT.
DROP IN AFTER SCHOOL, SKEEZIX. I COULD USE A PRINTER'S DEVIL AROUND HERE. WOULD YOU LIKE TO BE ONE?
GOOTCH, I'M SORRY BUT I CAN'T BE A POLICEMAN WITH YOU WHEN I GROW UP. I'M GOIN' TO BE A PRINTER.
KING
[Reg. U. S. Pat. Off.; Copyright, 1934, by The Chicago Tribune.]

New Dishes Use Savory Sprouts for Tasty Base

Chestnuts Add Thrill to One Good Recipe.

Tomorrow's Menu

BREAKFAST

Stewed Apricots
Prepared Cereal
Canadian Bacon — Toasted Rolls
Coffee — Milk

LUNCH

Potato Salad in Tomato Aspic
Stuffed Celery
Toasted Swiss Cheese Sandwiches
Apple Dumplings — Vanilla Sauce
Tea — Milk

DINNER

Mushroom Bisque
Roast Leg of Lamb
French Fried Potatoes
Brussels Sprouts with Chestnuts
Combination Vegetable Salad
Egg Nog Pie with Ginger Snap Crust
Coffee

Economical tips for week-end food shoppers—a weekly radio feature—will be presented tomorrow by Mary Meade over station W-G-N. Tune in at 2 o'clock for Miss Meade's market chat.

BY MARY MEADE.

"——of shoes, and ships, and sealing wax, of cabbages——"

But, though at the peril of being accused of always belittlin', let's talk, not about the whopping big cabbages this time, but about their baby cabbage cousins, Brussels sprouts.

I wonder, by the way, if you've ever pictured to yourself how they grow? They're really a variety of cabbage, and they push forth on the lower axils of the upright stem of their plant, looking for all the world like very junior cabbages. Nutritionally they're proud of many of the same good points boasted by the big fellows. They're low in calories and high in such important items as minerals and vitamins.

So to market. In shopping for these tiny cabbages here's a tip. Good Brussels sprouts should be green, not yellowish. The yellow nubbins are almost sure to be too mature, and so more strident in flavor. Or maybe they were just kept too long, but that isn't good, either. Also, keep that eagle eye peeled for wiggles and worm holes. Sprouts are seventh heaven for all sorts of public enemies, and a wary eye is needed in the picking. One can't be utterly sure, but if a stray undesirable or two has wandered in, the advised twenty minutes of soaking, in slightly salted water, before cooking will float him out.

Sometimes we find sprouts sold by weight, about 50 to 60 small sprouts to the pound. Or they may turn up in quart boxes, each box holding in the neighborhood of 1¼ pounds. As a rule we count upon one pound, when trimmed and cooked, to supply 3 cups of sprouts and satisfy 4 or 6 folks.

So, to the cookery job. And here is a tabloid of the method:

BRUSSELS SPROUTS.

The sprouts selected are even in size, light green, and compact. No-where is there a worm hole in sight. Strip off any outer leaves which are wilted or discolored, and trim the stem ends with a knife. Now soak the sprouts in cold, salted water for 20 minutes. Drain and plunge them into boiling water. Cook without a lid and in plenty of water for 20 minutes, adding salt to season during the last 10 minutes. They should be just tender; mushiness is taboo. Drain off the juices [if you have a soup pot save them]. Now serve up the sprouts in any of the following fashions:

SPROUTS IN BUTTER OR CREAM SAUCE.

Freshly cooked, spanking hot Brussels sprouts are excellent served simply with melted butter and dashes of salt and pepper, or offered up with cream or a flavorful white sauce. Hollandaise over their hot sides is something else to joy over. Or Minnesota arrives with a new wrinkle:

BRUSSELS SPROUTS WITH SAVORY SAUCE.

1 quart sprouts
1 tablespoon flour
2 tablespoons shortening
½ cup meat stock
1 lemon
Salt and pepper to season.

Prepare and cook the sprouts as already discussed and, just before draining them, blend the flour and fat in a hot frying pan, then carefully stir in the broth, juice of the lemon, and the seasoning. Let the sauce cook slowly until smooth and thickened, then pour it over the hot, drained sprouts and serve at top speed.

So for one last treat of sprouts. Have you ever tasted the rare combination of chestnuts and cabbage? The flavor thrill is much the same when sprouts are the vegetable, and the result is verily a kitchen epic. The recipe is:

BRUSSELS SPROUTS WITH CHESTNUTS.

Shell, skin, and boil 1½ cups of chestnuts until tender. Cook them until brown in 4 tablespoons butter and 2 tablespoons sugar. Have already prepared 1 quart of boiled Brussels sprouts and place a layer of them in the bottom of a buttered baking dish. Dot with butter. Add a layer of the chestnuts and sirup, and continue alternating the layers until all are used. Pour over the top ½ cup of richly seasoned brown meat stock, dot with butter, and heat in the oven before serving.

[Copyright: 1934: By The Chicago Tribune.]

MOTION PICTURES DOWNTOWN

ALWAYS A BETTER SHOW AT RKO
PALACE RANDOLPH NEAR LA SALLE
OPENS 10:45 — Price Changes 3 and 6:30
LAST DAY! 40 on Stage in "GREENWICH VILLAGE FOLLIES" — On Screen "LET'S FALL IN LOVE"
SCREEN—TOMORROW! Love was just a gag until he fell!
TOMORROW Huge STAGE Revel! First Popular-Priced Presentation of Broadway's Famed Revue! MESSRS. SHUBERT PRESENT "ARTISTS & MODELS" 1934 Edition—with JIMMY SAVO, JANS & WHALEN, Cast of 45
LEE TRACY in "ADVICE to the LOVELORN" with Sally Blane, Isabel Jewel, Sterling Holloway
20 BEAUTIFUL MODELS

MOTION PICTURES DOWNTOWN

NORTH

BALABAN & KATZ THEATERS • NRA
UPTOWN BROADWAY & LAWRENCE
LAST DAY! Mat. 1:30-6:30
Stage—"Surprises of 1934" DAVE APOLLON
Danzi Goodell, Nora Williams —On the Screen— 4 MARX BROS. "DUCK SOUP"
TOMORROW "FLYING DOWN TO RIO"
Dolores Del Rio, Ginger Rogers, Gene Raymond, Fred Astaire
All-Star Variety STAGE Revue JACKIE HELLER
Pops & Louie | Ray Huling and Seal | Miles & Kovar Revue | Harold Boyd and His 3 Jig Saws

GRANADA BROADWAY & SHERIDAN RD. FREE PARKING Across the street
Open 1:40—Matinee Price Till 6:30
"FOOTLIGHT PARADE"
James Cagney, Ruby Keeler, Joan Blondell
Extra! "POPEYE" Riot. "Blow Me Down"
Tomorrow—"LITTLE WOMEN"

RIVIERA 4800 BROADWAY DOORS OPEN 12 NOON
JOAN BLONDELL—GUY KIBBEE
Glenda Farrell, Allen Jenkins, Lyle Talbot
"HAVANA WIDOWS"
Extra! "POPEYE" Riot. "Blow Me Down"

NORTOWN WESTERN nr. DEVON Mat. Price 1:30-6:30
Max Baer—Myrna Loy—Otto Kruger
"PRIZE FIGHTER AND THE LADY"

NORSHORE Howard-Clark. 1:30
"Right to Romance" ANN HARDING

CENTURY Clark-Diversey. Open 1:30
Buddy Rogers, June Knight, James Dunn Charley Chase Comedy
Take a Chance

BELMONT Lincoln-Ashland
PANTHEON Sheridan-Wilson
ADOLPHE MENJOU BENITA HUME "WORST WOMAN IN PARIS"

LAKESIDE 4728 Sheridan. Open 1:30
LESLIE HOWARD "BERKELEY SQUARE"

COVENT 2653 N. Clark. Open 1:30
"After Tonight" Constance Bennett

HOWARD Howard St. "L" Open 1:30 FREE PARKING
Constance Bennett—Gilbert Roland "AFTER TONIGHT"

LINCOLN 2144 Lincoln Ave. nr. Belmont Doors Open 1 P. M.—6 Unit Show
Glassware Free to Men and Women Tonight
BARBARA STANWYCK—OTTO KRUGER "EVER IN MY HEART"

RIDGE DEVON AT CLARK Mat. Daily. Doors Open 1:30
Barbara Stanwyck, Otto Kruger "Ever in My Heart"

WINDSOR 1225 N. Clark. Open 1:30
Jimmie Dunn "Buddy" Rogers Girls! Music! Romance! "TAKE A CHANCE"

BUGG "Ever in My Heart"
Mat. 15c, Eve. 20c Barbara Stanwyck

LAKE SHORE 3175 BROADWAY
Acts—News—Comedy
Charles Ruggles—"GOODBYE LOVE"

DE LUXE 1141 WILSON
Gilbert Roland
Constance Bennett—"AFTER TONIGHT"

PANORAMA 717 SHERIDAN ROAD
ANN DVORAK MAURICE CHEVALIER—"WAY TO LOVE"

BRYN MAWR 15c 1125 BRYN MAWR
Mat. Daily, Open 1:00
LEW AYRES—"MY WEAKNESS"

GOLD COAST 15c Any Day Clark & Any Time North
Charles Ruggles—"MELODY CRUISE"

CINEMA 15c Mat. 1:30 to 6:30. Last Day
Norma Shearer, Robt. Montgomery
Noel Coward's "PRIVATE LIVES"

HIGHLAND PARK

ALCYON "AFTER TONIGHT"
Constance Bennett, Gilbert Roland

NORTH

SHERIDAN Sheridan & Irving
Aline McMahon, Mary Astor
Paul Muni, "THE WORLD CHANGES"

VOGUE 3810 Broadway
DEVON 6225 Broadway
DAVIS 4614 Lincoln
MAE WEST "I'M NO ANGEL"

KEYSTONE 3012 Sheridan—Mat. Daily
Exciting! "THE INVISIBLE MAN"

"400" 6746 Sheridan—Mat. Daily
William Powell, Mary Astor "THE KENNEL MURDER CASE"

N. CENTER Lincoln & Irving
BIOGRAPH 2435 Lincoln Matinee Daily
BUCKINGHAM 3319 N. Clark St.
George Brent, Ruth Chatterton "FEMALE"

ARGMORE Argyle & Kenmore
Irene Dunne, Walter Huston, "Ann Vickers" Adults Only—Conrad Nagel

ADELPHI 7074 N. Clark St. Cont. 2 P.M. Till Midnite
METRO 3308 Lawrence Ave. Cont. 6 P.M. Till Midnite
Telephone Rogers Pk. 1030 Telephone Juniper 1115
AT BOTH THEATERS
Request Return Showing
GEORGE ARLISS "DISRAELI"
192 of the world's leading critics pronounced it the finest picture of its kind. See it again.

NORTHWEST

BALABAN & KATZ Theaters NRA
HARDING MAY PARK 5300 N. CRAWFORD
"PRIZEFIGHTER AND THE LADY"
Max Baer—Myrna Loy—Otto Kruger

BELPARK 3231 N. Cicero Ave. Mat. Price 1:30-6:30 "Worst Woman in Paris"
GATEWAY 5216 Lawrence Ave. Adolphe MENJOU Benita HUME
TERMINAL Ann Harding, "RIGHT TO ROMANCE" 3315 Lawrence Ave. Mat. Price 1:30-6:30
CONGRESS Walter Winchell's 'Broadway Thru a Keyhole' 2135 Milwaukee Ave. FREE Auto Parking
CRYSTAL North nr. California
BILTMORE Division nr. Damen
Mat. Price 1:30-6:30 Ruth CHATTERTON George Brent in "FEMALE"

EMBASSY 3940 Fullerton
IRVING Irving Park at Crawford
CROWN Division & Ashland
George Brent, Ruth Chatterton "FEMALE"
Opens 10 A.M.—Jack Holt
Fay Wray—"MASTER OF MEN"

ADMIRAL 15c 2940 Lawrence 15c
LEW AYRES LILIAN HARVEY "MY WEAKNESS"
Miscellaneous Diamond Gold Tonight
Coming Sunday—Mae West, "I'm No Angel"

ALAMO 3639 CHICAGO AVE.
Conway Tearle, Una Merkel, Andy Clyde
Richard Dix Madge Evans "DAY OF RECKONING"
Vaudeville About 6:30 P. M.

NEW DRAKE 3548 MONTROSE
Extra! Mat. 1:30-6:30
RUTH CHATTERTON "FEMALE"
GEORGE BRENT
Diamond Gold Free to Ladies Tonight

PORTAGE 4050 MILWAUKEE
RUTH CHATTERTON "FEMALE"
GEORGE BRENT
Diamond Gold Free to Ladies Tonight

TIFFIN 4051 W. NORTH AVE.
GILBERT ROLAND
Constance Bennett—"AFTER TONIGHT"

MILFORD 3311 N. Crawford. 15c to 6:30
20c After. Francher Tone
ALICE BRADY—"STAGE MOTHER"

MONT CLARE Grand Ave. at Harlem
JUNE KNIGHT
JAMES DUNN—"TAKE A CHANCE"

LOGAN MILWAUKEE at SAWYER
FAY WRAY
JACK HOLT—"MASTER OF MEN"

MOTION PICTURES SOUTH

BALABAN & KATZ THEATERS • NRA
LAST DAY! Mat. 1:30-6:30 p. m. Late feat. 10:30 p. m.
Tivoli COTTAGE GROVE AT 63rd
4 MARX BROS. "DUCK SOUP"
Extra—Baby Rose Marie
Tomorrow! Bring the Family
WILL ROGERS ZASU PITTS "Mr. Skitch"
BING CROSBY in "PLEASE"

SOUTHTOWN 63rd ST. EAST of HALSTED
Last Day—Mat. 1:30-6:30
Stage Extravaganza "Shanghai Follies of 1934" —On the Screen— Spencer TRACY "MAN'S CASTLE"
Tomorrow—On Stage DAVE APOLLON'S "Surprises of 1934"
Nora WILLIAMS | Danzi GOODELL
20 other Stars 20 ON SCREEN
FLYING DOWN to RIO
DOLORES DEL RIO
GENE RAYMOND GINGER ROGERS
FREE PARKING ON PREMISES

TOWER 63rd-Blackstone. Open 1:30
Adolphe Menjou Benita Hume, "WORST WOMAN in PARIS"
Extra! JOE PENNER, "Here, Prince"

MARYLAND 63rd Maryland. Open 1:30 Request Showing
"BERKELEY SQUARE" with LESLIE HOWARD

WARNER • NRA • THEATERS
FREE PARKING On Premises of both theatres
AVALON 79th—Stony
LAST DAY! Kay Francis "THE HOUSE ON 56TH STREET"
Tomor.: "Flying Down to Rio"
CAPITOL HALSTED at 79th
Last Times Today! 'FOOTLIGHT PARADE'
Tomorrow: 'Headline Vaudeville'

PICCADILLY 51st & Blackstone Barg. Mat. to 6:30
CHARLES LAUGHTON "HENRY THE VIII"
Laurel & Hardy Comedy Scream—"Busy Bodies"

HARPER 5226 Harper 'I Cover the Waterfront'
Ben Lyon—Claudette Colbert

RAMOVA 35TH & HALSTED
Last Day—Mat. Today—Mary Astor
PAUL MUNI—"THE WORLD CHANGES"
Ladies Diamond Gold Tableware Night

DREXEL 858 E. 63D ST.
LILIAN HARVEY LEW AYRES—"MY WEAKNESS"

KIMBARK 6240 KIMBARK AVE.
JUDITH ALLEN Richard Arlen—"HELL & HIGH WATER"

MARQUETTE 63D & KEDZIE
Matinee Daily
MAE WEST, Cary Grant, "I'm No Angel"

JEFFERY 71st-Jeffery. Mat. Daily
PAUL MUNI, Mary Astor "THE WORLD CHANGES"—Aline McMahon

OAK PARK

LAMAR MARION at LAKE ST. "L"
Constance Cummings, Blossom Seeley Russ Columbo—"BROADWAY Thru a KEYHOLE"

SOUTHERN So. Oak Park at Harlem
Matinee Daily
"P. P. ONE" (Floating Platform No. 1)

PARK RIDGE

PICKWICK Mat. Price 1:30 to 6:30
NEW REDUCED PRICES!
Richard Dix, Madge Evans, "Day of Reckoning"

LA GRANGE

LA GRANGE Mat. Price 1:30 to 6:30
ANN HARDING, Nils Asther
Robert Young—"THE RIGHT TO ROMANCE"

MOTION PICTURES DOWNTOWN

STATE-LAKE
Doors Open 10:30 A. M.
20c to 1:00—25c to 6:30
SINGIN' SAM "Barbasol Man"
IN PERSON
OLIVE OLSEN—SENATOR MURPHY
VERNE BUCK AND BAND—OTHERS
—First Showing—
Naughty Enough to Be Nice!
"WORST WOMAN IN PARIS"
ADOLPHE MENJOU—BENITA HUME

"LITTLE WOMEN"
SPECIAL BARGAIN PRICE
25c UNTIL NOON
CASTLE STATE AT MADISON

World PLAYHOUSE 410 S. Mich. Ave.
25c, Open at Noon
Last 2 Days—"CRADLE SONG"
—Saturday—First Chicago Showing—
"WALTZ TIME"
Evelyn Laye in English Screen Opera

ORPHEUM State St. near Monroe
Low Price 8:45-6:30 P. M.
"FOOTLIGHT PARADE"
Tomorrow—"CHRISTOPHER BEAN"

WOODS Randolph at Dearborn
Open 7:45 A. M. to 2 A. M.
"BERKELEY SQUARE"
LESLIE HOWARD—HEATHER ANGEL

CLARK CLARK at MADISON
15c, 8:30 A. M. to 6:30 P. M.
Mae West, "I'm No Angel"

MONROE MONROE & DEARBORN
Cont. from 8:45 A. M.
JACK HOLT—FAY WRAY
"MASTER OF MEN"

BERWYN

BERWYN Open 1:30. 6404 W. 22nd St.
ANN HARDING, Nils Asther
Robert Young—"THE RIGHT TO ROMANCE"

MOTION PICTURES DOWNTOWN

MOTION PICTURES DOWNTOWN

BALABAN & KATZ WONDER THEATERS

LAST DAY
HARRY RICHMAN VINCENT LOPEZ JANET READE
ROBT. MONTGOMERY MADGE EVANS • TED HEALY
Fugitive Lovers
A SHOW THAT SETS A NEW STANDARD IN WORLD ENTERTAINMENT!
Tomorrow
On the Stage! Complete!
J. J. SHUBERT, America's foremost producer, presents The STUDENT PRINCE
Sigmund Romberg's smash musical hit
5—SCENES—5 • CAST OF 76
GEORGE HASSELL
ALLAN JONES • GERTRUDE LANG
MALE CHORUS OF 30 VOICES
MIXED CHORUS OF 16 VOICES
Extra! CHERNIAVSKY and his Band of the New Year
DOORS OPEN 10:30 a.m.
Chicago STATE NEAR RANDOLPH
on the screen
No man could desire a love more complete...
on Park Avenue . . . or in Hell's Kitchen
FREDRIC MARCH
MIRIAM HOPKINS
GEORGE RAFT
in Paramount's drama
"All of Me"
with
HELEN MACK • WM. COLLIER, SR.

McVICKERS MADISON NEAR STATE
Last Day—Open 9 a.m.
"AS HUSBANDS GO" with WARNER BAXTER HELEN VINSON
"I WANT MY BABY"
A cry that thrills the heart of every woman! Drama every woman will cherish!
Tomorrow—Dorothea WIECK, Baby LEROY in
"MISS FANE'S BABY IS STOLEN"
Paramount's exciting picture with ALICE BRADY—JACK LA RUE
—Extra— "Wanna Buy a Duck?" JOE PENNER comedy

ORIENTAL RANDOLPH NEAR STATE
Doors open 8:45 a. m.
Hurry! Last Day!
Marie Dressler, Wallace Beery
John and Lionel BARRYMORE
Jean HARLOW — Lee TRACY
Edmund LOWE — Billie BURKE
Madge EVANS — Jean HERSHOLT
in MGM's "Dinner at 8"

UNITED ARTISTS RANDOLPH AT DEARBORN
Doors open 9 a.m. Price change 1 & 6
ANN HARDING "GALLANT LADY"
with OTTO KRUGER
CLIVE BROOK, Dickie Moore

ROOSEVELT STATE NEAR WASHINGTON
Doors open 9 a. m.
Marion DAVIES, Bing CROSBY "Going Hollywood"

EVANSTON

VARSITY 1710 Sherman
Myrna Loy—Max Baer—Walter Huston
'PRIZE FIGHTER and the LADY'
Tomorrow! KATHARINE HEPBURN "LITTLE WOMEN"

VALENCIA NRA—1560 Sherman Ave.
Alice Brady Mat. Price 1:30 to 6:30
Francher Tone "Stage Mother"
Maureen O'Sullivan

NO MAN'S LAND

Teatro del Lago WILMETTE 3900-01
WINNETKA 3900
"I'M NO ANGEL"
MAE WEST—CARY GRANT

WILMETTE

WILMETTE Barbara Stanwyck
Ralph Bellamy—"EVER IN MY HEART"

STRATFORD 63rd-Halsted. Mat. Daily
PAUL MUNI in "THE WORLD CHANGES"—Aline McMahon

HIGHWAY 63D & WESTERN
Una Merkel, S. Erwin
Richard Dix, Madge Evans—"Day of Reckoning"

OAKLAND 3947 Drexel—Mat. 1:30 Daily
RUTH CHATTERTON "FEMALE" with GEORGE BRENT

SHORE 75th-Kingston. Mat. Daily
RUTH CHATTERTON in "FEMALE" with GEORGE BRENT

FROLIC 55th-Ellis. Mat. Price 1:30-6:30
RUTH CHATTERTON in "FEMALE" with GEORGE BRENT

LEXINGTON 1162 E. 63d. Mat. Daily
GEORGE BRENT RUTH CHATTERTON in "FEMALE"

JACKSON PK. 6711 STONY ISLAND
MADGE EVANS Richard Dix—"DAY OF RECKONING"

OAK PARK

LAMAR MARION at LAKE ST. "L"
Constance Cummings, Blossom Seeley Russ Columbo—"BROADWAY Thru a KEYHOLE"

SOUTHERN So. Oak Park at Harlem
Matinee Daily
"P. P. ONE" (Floating Platform No. 1)

PARK RIDGE

PICKWICK Mat. Price 1:30 to 6:30
NEW REDUCED PRICES!
Richard Dix, Madge Evans, "Day of Reckoning"

LA GRANGE

LA GRANGE Mat. Price 1:30 to 6:30
ANN HARDING, Nils Asther
Robert Young—"THE RIGHT TO ROMANCE"

WEST

BALABAN & KATZ THEATERS • NRA
MADISON MARBRO CRAWFORD
Bargain Matinee 1:30-4:30
Late Feature 10:45
LAST DAY
Variety Stage Revue
VIC OLIVER ZELDA SANTLEY
—Screen—
4 MARX BROS. "Duck Soup"
The Stage Show of Shows!
WILL MAHONEY
Broadway's Funny Fellow with His Xylophone Dance
MARK FISHER
And His Radio Orchestra
Ding Bell-Harlan Hassberg
SERGE FLASH
BILLY SEVERIN
16 Chicagoettes
FLYING DOWN to RIO
DOLORES DEL RIO
GENE RAYMOND GINGER ROGERS

SENATE Madison-Kedzie
Central Pk 3235 W. Roosevelt
MANOR North & Central
At All 3 Theaters
Mat. Price 1:30-6:30
ADOLPHE MENJOU BENITA HUME HELEN CHANDLER
Worst Woman in Paris

STATE Open 1:30. 3614 W. Madison
Robert Young Nils Asther
ANN HARDING 'Right to Romance'

WEST

BYRD 4740 W. Madison—Mat. Daily
George Brent, Lois Wilson
RUTH CHATTERTON—"FEMALE"

AMERICAN 8 N. Ashland—Opens 12:45
George Brent, Lois Wilson
RUTH CHATTERTON—"FEMALE"

BROADWAY-Strand 1941 W. Roosevelt
George Brent
RUTH CHATTERTON—"FEMALE"

WILSON 2418 W. MADISON ST.
OPEN 12 NOON
JACK HOLT—"MASTER OF MEN"

WEST END 121 N. Cicero—Mat. Daily
Fascinating! Thrilling! Exciting—"THE INVISIBLE MAN"

CRAWFORD 12 S. Crawford—Mat. Daily
Kent Taylor, Gregory Ratoff
Mae West, Cary Grant—"I'M NO ANGEL"

AUSTIN

SYMPHONY 4937 W. CHICAGO AVE.
RUTH CHATTERTON "FEMALE" with GEORGE BRENT

AUSTIN 15c Mat. 1:30 to 6:30
ONE DAY ONLY
"EAST OF FIFTH AVENUE"

IRIS 5743 CHICAGO AVE.
Selected Short Subjects
Leslie Howard—"BERKELEY SQUARE"

Collins-Graf Wedding Will Be Held Soon

Date Indefinite Because of Illness in Family.

[Continued from page 13, column 1.]

Friends of the University of Chicago Library is a fairly young and so not nearly so large an organization as the one after which it is patterned, the Friends of Princeton Library, that rich and powerful association which last May gave an enormous dinner in New York for all those who have won Pulitzer prizes. The members of both organizations do exactly what the titles imply, befriend the libraries by paying dues which enable the libraries to have ready cash with which to purchase rare books whenever they are obtainable.

Many friends of the late George Lytton will be going to the Civic Opera house Sunday morning to hear the memorial services that three musical organizations with which he was closely associated are holding for him at 11 o'clock. The Chicago Business Men's orchestra, which was founded by Mr. Lytton in 1921; the Bohemians of Chicago, and the Chicago Grand Opera company are combining to give the program. The doors will be open at 10:30 o'clock and reserved seats will be held until 10:50 o'clock.

Swifts Will Give Tea for Dancers.

At the cocktail hour this afternoon Miss Lydia Swift and her sister, Miss Narcissa Swift, are entertaining for the dance team, Ruth Page [Mrs. Thomas H. Fisher] and Harold Kreutzberg who are dancing the afternoon of Feb. 4 in Orchestra hall for the benefit of Emerson house. The party today will be at the home of these two popular post-debs' parents, the Alden B. Swifts at 209 Lake Shore drive.

Mrs. Bartholomay Osborne of 1544 State parkway also will be a tea hostess this afternoon, for she is entertaining for Mme. Edith Mason, who is leaving tomorrow to return to her home in Italy.

Mrs. Eames MacVeagh is entertaining the members of the Woman's aid of the Passavant hospital at tea tomorrow afternoon to hear Mme. Ludmila Speransesa, a member of the old Russian Imperial ballet, talk about the Monte Carlo ballet which will give a benefit for the hospital on Feb. 16 at the Auditorium theater. The tea will be at Mrs. MacVeagh's apartment at 900 North Michigan avenue at 4:30 o'clock.

Giovanni Cardellis Have Daughter.

In Paris Mr. and Mrs. Giovanni Cardelli are being congratulated on the birth of a daughter on Monday, and sharing in the congratulations with them is Mr. Cardelli's mother, Mme. Giovanni Cardelli, who is the former Ruth Lamson of Chicago. Her sister, Mrs. Harry H. Lobdell, received the news in a cable.

After Feb. 9 Chicagoans will be getting first hand news of the new baby, for her grandmother will be in town to open up her apartment on Lake Shore drive. However, Mme. Cardelli will have to send the interesting details to the Lobdells by letter, for Mr. and Mrs. Lobdell are leaving next Tuesday for Florida to visit the Warren Wrights until March 1.

Mr. and Mrs. Samuel Douglas Flood are leaving Kenilworth next Sunday for Buenos Aires to visit their son, Samuel Douglas Flood Jr., who is stationed in the diplomatic service there. They will return in two months.

Mr. and Mrs. Charles F. Morse, Mr. and Mrs. George Marcy, Mrs. Robert T. Newberry, Mr. and Mrs. Frederick H. Rawson, and Mrs. Theis J. Lefens with her daughter, Miss Katherine Lefens, are a few of the Chicagoans who have augmented the winter colony at Huntington in Pasadena. In another two or three weeks Mrs. Lefens and Miss Lefens will move into the new house they have built in Pasadena.

The Edgar Stantons are at Pheonix for a month's holiday.

Mrs. Henry J. Patten is one of the vacationists aboard the steamship Santa Lucia, which sailed from New York on Friday bound for southern waters.

Mrs. Percy Hollins Visiting Her Mother.

Mrs. Lawrence Hallberg of the Webster hotel has as her guest her daughter, Mrs. Percy Hollins of London. Mrs. Hollins will return to England in a month.

Mr. and Mrs. Walter S. Primley of Hubbard Woods and their niece, Betty, have returned home after a six weeks' absence. They spent the holidays in Montreal, where they used to live, as the guests of Mrs. R. Alan Loveland, and then they went to New York, where they divided their time between relatives, Mrs. Cornelius Tiers and Mrs. Eliphalet N. Potter.

Because they are each equally good friends of the well known composer Sibelius, Carleton Smith is having a dinner party at the Tavern Saturday evening for the distinguished conductor of the Philadelphia Symphony orchestra, Leopold Stokowski. Mr. Stokowski arrives in Chicago at 5:30 Saturday en route to the west coast, where he is going to experiment with some cinema shorts in Hollywood.

In yesterday's mail was an invitation from the Chicago Drama league to the second of a series of candlelight salons featuring Chicago personalities, on Sunday at 5 o'clock at the residence of Mrs. Sidney S. Gorham Jr., 2030 Lake Shore drive. Miss Mary Cameron will talk "In Lighter Vein."

Alliance Juniors Visit Planetarium.

Twenty-five junior members of the Alliance Française were the guests of Miss Jean Wilhelm, president of the Juniors, and Miss Louise Dewey, vice president, yesterday at the Planetarium and later at tea in the directors' lounge of the Administration building at A Century of Progress.

It was the first visit to the Planetarium for many of the girls. The hostesses greeted their guests at the entrance to the building, both coated and gowned in black, Miss Wilhelm wearing a smart brimmed tweed "chapeau" and Miss Dewey in a most becoming off the face hat. Miss Josephine Templeton, Miss Lucy Harrison, Miss Myrtle Lampert, and Miss Laura Thorne were among the first to arrive.

"Ulysses," Under Ban for Years, on Sale Today

BY FANNY BUTCHER.

"Ulysses," by James Joyce. [Random House.] Published today.

As the result of the famous decision of Judge John M. Woolsey of the United States District court of New York, the most discussed and the least read book of modern English fiction, is made available, complete and unexpurgated today to any reader in the United States.

Published in Paris [in English] in 1922 and banned by both England and the United States as "obscene," declared by leading critics of both countries as one of the greatest of all modern novels, "bootlegged" by returning tourists, pirated by undercover publishers who changed their firm names as soon as they were sought for photostating the Paris edition, "Ulysses" has been like the work of Gertrude Stein before "The Autobiography of Alice B. Toklas"—something everybody talked about and practically nobody had read.

Critical volumes and articles were written about it . . . the public, unable to read the original of the criticisms either accepted the critics' judgments unquestioned or declared for the "pure book" laws, and praised a censorship which had preserved them from reading a very long book which they probably would never have struggled through anyway . . . for, as the court declares, "'Ulysses' is not an easy book to read or to understand."

The legal labeling of "Ulysses" as NOT obscene is declared by those who know the intricacies of such things as the greatest blow ever dealt against censorship in the Comstockian manifestation. And the decision of Judge Woolsey is obviously not only a triumphal decision, but in itself a great piece of literary criticism and one which, of all the writings about Mr. Joyce's masterpiece, most simply states the purposes and fulfillments of the book. It will go down in literary history. Parts of it follow:

"In writing 'Ulysses'," decided Judge Woolsey, "Joyce sought to make a serious experiment in a new, if not wholly novel, literary genre. He takes persons of the lower middle class living in Dublin in 1904 and seeks not only to describe what they did on a certain day early in June of that year as they went about the city bent on their usual occupations, but also to tell what many of them thought about the while.

"Joyce has attempted—it seems to me, with astonishing success—to show how the screen of consciousness with its ever shifting kaleidoscopic impressions carries, as it were, on a plastic palimpsest, not only what is in the focus of each man's observation of the actual things about him but also in a penumbral zone residua of past impressions, some recent and some drawn up by association from the domain of the subconscious. . . .

"What he seeks to get is not unlike the result of a double, or if that is possible, a multiple exposure on a cinema film which would give a clear foreground, with a background visible but somewhat blurred and out of focus in varying degrees.

"To convey by words an effect which obviously lends itself more appropriately to a graphic technique, accounts, it seems to me, for much of the obscurity which meets a reader of 'Ulysses.' And it also explains another aspect of the book, which I have further to consider, namely, Joyce's sincerity and his honest effort to show exactly how the minds of his characters operate. . . .

"It is because Joyce has been loyal to his technique and has not funked its necessary implications, but has honestly attempted to tell fully what his characters think about, that he has been the subject of so many attacks and that his purpose has been so often misunderstood and misinterpreted. . . .

"'Ulysses' is an amazing tour de force when one considers the success which has been in the main achieved with such a difficult objective as Joyce set for himself. . . . 'Ulysses' is not an easy book to read. It is brilliant and dull, intelligible and obscure by turns. In many places it seems to me to be disgusting, but, although it contains . . . many words usually considered dirty, I have not found anything that I consider dirt for dirt's sake. Each word of the book contributes like a bit of mosaic to the detail of the picture which Joyce is seeking to construct for his readers. . . .

"When such a real artist in words, as Joyce undoubtedly is, seeks to draw a true picture of the lower middle class in a European city, ought it to be impossible for the American public legally to see that picture?"

Through Judge Woolsey's decision, legally, from this day forevermore, "Ulysses," like other high distillations, may be purchased over the counters. And already volumes explaining it are springing up. Today is also republished "A Key to the Ulysses of James Joyce," by Paul Jordan Smith (Covici-Friede) (originally published in 1927), in which the interpreter compares the modern to the ancient "Odyssey." Mr. Smith declares "Ulysses" can have no universal appeal: its reading is too formidable a task for that, but, as a writer's source book, it is an inexhaustible mine of strange treasures, a veritable encyclopedia of the human soul and a song of ecstasy.

"James Joyce's 'Ulysses,' a Study," by Stuart Gilbert (Knopf, 1930), and "James Joyce, His First Forty Years," by Herbert S. Gorman (Viking, 1924), are available, as is Louis Golding's "James Joyce," published in December in England. And for Feb. 26 is promised Frank Bugden's "James Joyce and the Making of Ulysses" (Smith-Haas), an interpretation of the man as well as of his work.

Honesty About Sex Makes Boy Clean Minded

One Mother Attests to Value of Frankness.

BY GLADYS HUNTINGTON BEVANS.

Today's letter is so well worth reading that I will step aside to give it full space:

"Dear Mrs. Bevans: A few years ago, not long after you started your column, I wrote you for the sex information booklet. The information you gave me and the booklets you were kind enough to recommend were just what I needed.

"I wish all children could have the clean, wholesome unconsciousness of sex, that our son now ten has. Tell parents, again and again, Mrs. Bevans, that it's simply impossible to harm a child's mind by facts. I know because my parents were of the old order.

"Of course, now and then we discuss things that would make my mother raise her hands in horror. But John never hesitates to ask me anything he wants to know. Now that he has reached the age where so many children are rather nasty minded, his utter disregard and disinterestedness is rather startling. His teacher, an elderly lady, tells me that in all her years of teaching boys of ten, eleven, and twelve she can recall clearly to mind the ones who by their cleanliness of mind had what she felt was proper sex education at home.

"Two years ago the baby sister joined the family. When I told him the baby was coming he was so pleased. And when I began making baby clothes its hard to tell who of us, sonny, daddy, or I spent the most time admiring them.

"Late one evening the baby arrived and the next morning John came to the hospital with daddy to make her acquaintance. He was sitting with his back to the door when nurse brought the baby in so she leaned over and laid the baby in his arms before he realized she was there. I wish you could have seen him. For a second I held my breath. After all, for over nine years he had held perhaps more than his share of the spotlight and he might not be willing to share. But I needn't have worried. All the planning and saving and sacrificing to get the baby were more than repaid in the next few minutes.

"He gave the nurse the most dazzling, most grateful smile when he realized who he was holding and then for minutes he was lost to us and the world. He rubbed his cheek against her little fuzzy head, he patted her, he cuddled her, he held up one of her tiny little hands and examined it front and back and each tiny nail, he traced her eyebrows with the gentlest fingertip, he looked at her ears and all the time he kept talking to her a crooning. 'My baby sister! My tiny baby sister. My own baby sister. Brother loves you. Brother'll take care of you. Brother's own little girl.' Until that minute I had never realized the actual need of one child for another in the family.

"And how we have all enjoyed the baby sister. And John surely has loved her. It's a constant surprise to me that he cares so much for a sister. I rather hoped for a baby boy because I thought John would care more for a brother. Of course he loses patience when he finds some cherished toy or game out of place or mussed up or a treasured book torn or marked from little soiled fingers. That's only natural.

"So for both of their sakes as well as my own I hope you'll send me the booklet 'Make Patience Your Handmaiden' and the 'Don't Touch' booklet. I know my nerves are in a terrible state, due to a recent illness and if anything you have to help the constant 'Don'ts' and 'Stops' I find myself saying, I hope you'll let me know so I can send for it."

We have and they were sent.

[Copyright: 1934: By The Chicago Tribune.]

* *

Children's Play in Hospital Will Be Lecture Subject

Miss Anne Smith, director of children's recreation at the Children's Memorial hospital, will talk on "The Practical Application of Play in a Childrens Hospital" to the Illinois League of Nursing Education at 2:30 o'clock this afternoon in the Grant Park Hospital Nurses' home.

* *

ENGAGEMENT

Mr. and Mrs. Alexander Ginsburg of 3304 Grenshaw street announce the engagement of their daughter, Dorothy, to Hymen M. Smolensky, son of Mr. and Mrs. Samuel Smolensky of 1226 South Kedzie avenue.

* *

Card Party Tonight.

Delta chapter of Phi Tau Epsilon will hold its first annual card party at 8:15 this evening at the Garfield park refectory. Miss Veronica Hughes is president.

OCEAN STEAMSHIP MOVEMENTS.

Arrived.	At.	From.
Kungsholm	New York	Kingston
Vulcania	New York	Trieste
Mauretania	New York	Southampton
Exochorda	New York	Marseilles
Ascania	London	New York
City of Norfolk	Hamburg	Baltimore
Niagara	Auckland	Vancouver
Emp. of Britain	Haifa	New York
Northern Prince	New York	Buenos Aires
Washington	Havre	New York
American Trader	New York	London

Sailed.	From.	For.
Makura	Wellington	San Francisco
Pres. Cleveland	Shanghai	Seattle
Magallanes	Vigo	New York
Aquitania	Cherbourg	New York
Rex	Genoa	New York
Ile De France	Havre	New York
Pres. Harding	New York	Hamburg

BODY GLOVE
Reg. U. S. Pat. O.
The Tailored Garment
so smooth—so soft—yet it reduces!
Final Clearance SALE
At Greatly Reduced Prices!
BODY GLOVE CO.
17 N. STATE ST.
1211 Stevens Bldg. 540 N. Michigan
Dear. 6002

TED WEEMS at the BISMARCK HOTEL
NO COVER CHARGE
RANDOLPH AT LA SALLE

Slimming Details of Lovely Model Are Flattering to Mature Figures

WOMAN'S DRESS.

This lovely model for older women, has much good style, and its slimming details are obvious in the deep pointed vest effect, and the skirt cut with paneled sides. Aren't the sleeves attractive? Black crêpe marocain, with white for contrast, huckleberry blue, or wild blackberry silk are all smart suggestions for colors.

The pattern, No. 3275, comes in sizes 36, 38, 40, 42, 46, and 48 inches bust measure.

Order Blank for Clotilde Pattern

CLOTILDE PATTERNS.

CHICAGO TRIBUNE, P. O. BOX 537, Grand Central Station, New York City.
Inclosed find $..... Please send me the Clotilde patterns listed below:

Pattern No..... Size..... Price.....

3275.....

Name .....

Number and street.....

City .....

State .....

How to Order Clotilde Patterns.

Write your name and address plainly on dotted lines, giving number and size of such patterns as you want. Inclose 10 cents in stamps or coin [coin preferred; wrap it carefully] for each number, and address your order to Clotilde Patterns, CHICAGO TRIBUNE, P. O. Box 537, Grand Central station, New York City.

Note—Clotilde patterns are made in New York exclusively for THE CHICAGO DAILY TRIBUNE. They are perfect in fit, up to date in style, and the easiest of all patterns to use.

The winter edition of the Chicago Tribune Book of Clotilde Fashions, the 48 page issue showing the latest styles in color and giving valuable suggestions about fabrics and accessories, is 15 cents a copy, but when ordered with a pattern the price is 10 cents. Address Clotilde Patterns, Chicago Tribune, P. O. Box 537, Grand Central Station, New York City; or call at the Tribune Public Service office, One South Dearborn, Chicago.

Nagging Wife Makes Nervous Wreck of Man

Fiendish Dispositions Ruin Many Marriages.

BY DORIS BLAKE.

They've been married only four years. There's a baby, too. The father loves the child dearly. After work his one anxiety is to get home quickly and play with the child. But that nagging, nagging, sour disposition of his wife is more than he can stand. Time and again he has decided to stay on and work overtime rather than go home and face the woman. His father has been out of work for a couple of years; his own income not what it used to be, and the nagging wife, who nags for no reason at all, is a combination of troubles that is getting the man.

"I realize she has enough work to do taking care of the house and baby, and I ask no special consideration. Ordinarily I act like a man and feel like one, but sometimes I am afraid to open my mouth, especially when we have company. It is then that she likes to show her nasty disposition at my expense. If this keeps up, God knows what may happen. I am afraid something terrible will happen. My nerves are shot!"

And that's a picture of what a nagging woman can do to a man!

There are plenty of them in existence, these women who can't see beyond their own noses, grouching, whining, working themselves up into a lather of discontent for no cause on earth, venting their spleen on the poor devil of a husband immediately he hoves in sight at night, though his main concern in life is to try to please the abominable creature.

A woman with one child to look after has a perfect sinecure of a job compared to the lot of many women. She is not due for any special consideration. Her duties make her no object of pity. It's the very least a woman can do in return for her support and the devotion of a willing husband, and to do it cheerfully and gratefully!

Those old Pilgrim fathers had the right idea about handling a common scold. The average man is utterly helpless in the hands of one of her kind. That's why she gets away with her nagging so long. But the revenge on her is that she is the despised one, not the man she nags and belittles before company. Other women are not fooled about her "grievances." They know when a woman is well treated and when it's a fiendish disposition that is manufacturing troubles.

Colorful Quilt Owes Origin to Colonial Economy

Annapolis Patch.

BY NANCY CABOT.

Economic stress often figured in the old quilt patterns created in the Virginias, Carolinas, and Maryland. The makers had only so much material, and the patterns, in consequence, were cut to fit the quilt. This frequently accounts for the varicolored pieced blocks, and not infrequently led to an unusually artistic creation.

For a quilt pattern in this design send 5 cents in coin or stamps to Nancy Cabot, Chicago Tribune, printing your name and address clearly. Or call at the Tribune Public Service Office, One South Dearborn.

WHAT'S DOING TODAY

MEETINGS.

Chgo. Federation of Settlement [executive] .....Palmer house
Daughters of the Brit. Emp. .Palmer house
Lutheran Brotherhood.....Palmer house
North Shore Woman's club. .Edgewater Beach
Southern Woman's club.....Congress

LUNCHEONS.

Cornell Alumni Assn.....Mandel's
Cosmopolitan club .....Press club
Council of Social Agencies....Palmer house
Knockers' club.....Great Northern
P. E. O. Chapter A.....Palmer house
Southern College Assn.....Morrison

EVENING DINNERS, DANCES, ETC.

All Chicago Council Jewish Young People.....Congress
Amer. Orthopsychiatric Assn....Palmer house
Beta Sigma Phi.....Orrington
British Empire committee.....Morrison
Chgo. Assn. of Commerce [Fellowship] .....Great Northern
Credit Exchange .....Great Northern
Menorah society, Northwestern.....Congress
Pi Epsilon Pi.....Congress
St. Patrick's alumni.....Great Northern
Upsilon Kappa .....Bismarck
Woman's Benefit Assn.....Morrison

[Compiled by the convention bureau of the Chicago Association of Commerce to which please send any additions or corrections.]

Colleen Moore Will Reside in New York City

Will Journey to Hollywood for Film Roles.

BY GEORGE SHAFFER.

[Chicago Tribune Press Service.]

Hollywood, Cal., Jan. 24.—[Special.]—Colleen Moore, who since long before the close of the silent film era has represented feminine kindliness, helpfulness and hard work among the higher paid stars, slipped quietly out of Hollywood without most of the movie colony realising that something genuine and unusual was departing permanently.

In future Colleen will "live in New York because Al [Al Scott, her broker-husband] has to live there because of his business and while I will continue to make motion pictures I will not reside in California. We will take a New York apartment for the winter. I determined not to be kept away from Al for such long periods any more."

Colleen holds a contract with Radio-RKO which provides the studio may use her for more films, but will have to notify her in New York thirty days before she is supposed to step on the set here. She is leasing her estate at Bel-Air with the swimming pool, kennels, terraced gardens, etc., probably to Marlene Dietrich.

Colleen is taking two Japanese maid servants with her. "I always will have Japanese about me and only Japanese," she says. "They are so loyal, considerate, courteous, and willing."

She is leaving her dogs, her bedroom furnishings and some of her Japanese staff with her mother, Mrs. C. R. Morrison, on Arden drive, Beverly Hills. Her father and her brother, Cleve Morrison, who at one time was a film juvenile under the name of Cleve Moore, are partners in operating a commercial laboratory in Glendale, Cal. Ruth Abbott, young actress wife of Colleen's brother, has arrived in Hollywood to get a start in films just as Colleen leaves. Miss Abbott played in "Dinner at Eight" in Chicago last year.

Marriage has given Joseph Schildkraut some feminist leanings. On the set of "Sisters Under the Skin" at Columbia some one asked: "Can you trust a woman?" And Joe fairly shouted: "Yes. No woman ever does anything to a man he hasn't richly deserved." Schildkraut recently married the former Mary Mackey of London while abroad.

After ripping ligaments in his right leg stumbling over an obstruction on the set, Enrico Caruso Jr. completed the Spanish language film "Fortune Teller" at Warners with the camera showing him from waist up and his bandaged leg, propped. Anita Campillo was his leading woman.

Mitzi Green, who at 14 is a beautiful film ingenue, was one of a consignment of Radio-RKO stars arriving from New York today for the activity following Producer Merian Cooper's revived grasp at that plant. Mitzi goes into "Finishing School" with Billie Burke, Frances Dee, and Ginger Rogers.

On the same train with her from the east came Dolores Del Rio, back from a clothes buying spree, and Dr. Francis Griffin of New York, Irene Dunne's husband. Dr. Griffin will spend a couple weeks with his wife while she appears in "Stingaree" with Richard Dix. When the Dix film is completed the actress will accompany her husband to New York and stay there until time for her next starring picture here.

Carole Lombard gets the lead opposite John Barrymore in Columbia's "Twentieth Century," her rôle being a fiery, but slightly passé, stage star. This studio has built all the outside and inside replicas of a railroad flyer, but two entire stages are required for the effects. Barrymore is due from his west Mexican coast yacht trip with Dolores Costello and the two children Feb. 1 to start work.

Miss Lombard has been kept very busy despite recent relapses from illness having just finished "Bolero" with George Raft at Paramount and now winding up "We're Not Dressing" at the same studio.

Eric Mayne, playing a doctor rôle with Will Rogers in "David Harum" has played a doctor in movies 150 times.

Masculine Taste in Perfume Warrants Milady's Research

BY ANTOINETTE DONNELLY.

For a long time now, the argument about whether women dress for their own sex or for the opposite has not been heard from. But a new one presents itself in the matter of perfumes. For whom does the lady buy her perfume? For herself or for its effect on the other sex?

We're not talking about Xmas bottles, found in your stocking, in whose purchase you had no voice. But what's in your mind, or who, when you go sniffing and prowling around the perfume counter?

Believe Dr. W. Beran Wolfe, who writes in a current periodical, that "all men, like all male animals, are sensitive to perfumes and stimulated by them."

Being so, then, perhaps the male nasal taste might better be interviewed more often on this subject of scents. Man's criticism about perfumes is not so often reviled. One consideration, in this respect, is that the best perfume manufacturers are men, so they must know something about the game. In fact, it is difficult to think of any woman manufacturer along this line, excepting a noted French dressmaker or two.

Whether a man is to be believed who expresses a distaste for perfumes in general is a debatable question. Some men object violently to its use by their wives. Psychiatrists hint that this springs rather from the male peculiarity of wanting to completely dissociate the women they marry from the women they don't. Their noses know better, as the psychiatrists might say! Furthermore, psychiatrists do hold that men may be stimulated into wayward expression of love in an office, say, by a perfume that has no business in a business office.

If the boss talks out of turn, then girls, better look into that perfume bottle of yours for the answer. It may not be he or you at all. Anyway, it is claimed for the wayward ones by one of their sex that their amatory advances may easily be ascribed to just that kind of scent; also, that a man who says he hates perfumes has had his nose affronted by the wrong kind, or too much of one kind.

Enjoyable! Convenient!

ECONOMICAL!

If you have not tried the modern way of serving healthful and perfect applesauce, now is the time to convince yourself that pure wholesome applesauce can be bought, ready to serve.

The fuss, waste and bother of preparing applesauce in your kitchen is something that can now be avoided.

Try a can of pure, smooth, wholesome applesauce today. You will find that it will cost less than if you made it yourself.

CANNED APPLESAUCE
is a blend of apples of distinctly different flavors

Excellent as a side dish with every meal—it is good in itself—but for a delightful change for dessert, try an applesauce ice box cake. You will find it different from the ordinary desserts—and so good!

APPLE ICE BOX CAKE

1 sponge cake
1 egg white
½ pint cream
2 cups Canned Applesauce

Mix the Canned Applesauce and the stiffly beaten egg white. Slice the sponge cake to fit in dish or refrigerator tray. Make alternate layers of sauce and cake, using cake for top layer. Place in ice box for 6 to 8 hours, with weight on top. Garnish with the cream whipped stiffly, or with marshmallow.

Your dealer has it. Just ask for canned applesauce.

an Association of Apple Sauce Canners
Commerce Building, Rochester, N. Y.

COFFEE HEART?

Does your heart pound and "act up"? Better face the truth. See your doctor. But don't rebel when he says, "No coffee!" He means, "No caffeine!"

You can still enjoy *marvelous* coffee. Just switch to Kellogg's Kaffee-Hag Coffee . . . 97% caffeine-free . . . famed for its delicious, *mellow* taste.

Kellogg's new million-dollar process extracts bitter caffeine . . . leaves all the natural flavor intact . . . actually reveals a new richness and *smoothness!*

Try a three weeks' test so you can fully judge its benefits. Your doctor will approve. And remember . . . you will be enjoying a superb blend of Brazilian and Colombian coffees . . . all the finer in flavor because 97% of the caffeine is gone.

Ground or in the Bean . . . Roasted by Kellogg in Battle Creek. Vaqcum packed. Satisfaction guaranteed, or money back. Buy it from your grocer, or for generous sample send 15¢ and coupon. Only one sample to a family.

KELLOGG CO., Battle Creek, Mich.

Please send me a can of Kellogg's Kaffee-Hag Coffee (97% caffeine-free) and booklet. I enclose 15c in stamps. (40) 5H 1.25

Mr.
Mrs.
Miss
Street
City State

Lelong Achieves a Paradox in Design: Full Skirts That Make Ladies Look Slim

BY BETTINA BEDWELL.

PARIS.—[Special.]—To play at being a mermaid is all very well if you have the curves for the rôle, but a skirt that fits like a fish tail is something that takes a lot of wearing. This silhouette, while it's the smartest line for evening in Paris, is being ameliorated in the interests of the mature woman who has lost her crescent moon curves.

Lucien Lelong is making wide skirted evening frocks for some of his most fashionable mature clients, but setting the fullness in in such a way that it looks quite slim. You are referred to our sketch for the way he does this. The model shown was created for Princess Dimitri, and is made of black chiffon and trimmed with bands of black lace that are encrusted with silver spangles.

The skirt is widened by three full godets that are accordion plaited to lie in slim V's between the plain gores of chiffon. There is one in front and two shorter godets at the back. The hem of the skirt has three bands of spangled lace. Three more strips, sewed together, are fastened into the right under arm seam, brought across the back of the bodice and draped up in front to the right shoulder to meet a bertha of the same lace that ends on the right arm. There is a chiffon sash held by a rhinestone buckle.

[Copyright: 1934: By The Chicago Tribune.]

BRILLIANT FLOOR SHOW Nightly
AGAIN · PALMER HOUSE LEADS
Rinha and Ramon
IN THE EMPIRE ROOM
Chicago's Gayest, Brightest Supper Club
DINE AND DANCE
6:30 P.M. to 3:00 A.M.
RICHARD COLE'S MUSIC
DINNER $2.00 Sat. and Hol. $2.50
For those who do not order dinner, minimum charge $2.00. Saturdays and Holidays $2.50.
Most Moderate Prices on wines and beverages
NO PARKING WORRIES
Drive up—step out. 75c eight hours.

in NEW YORK..

The Savoy-Plaza provides the homelike warmth and charm that informed travellers demand, plus superior service and an unsurpassed cuisine. Single rooms from $5.

Henry A. Rost, Managing Director
John F. Sanderson, Manager
OVERLOOKING CENTRAL PARK
SAVOY-PLAZA

STAR and GARTER
MADISON at HALSTED
BURLESQUE
4 SHOWS DAILY 2-3:30-7-9:45
ON THE SCREEN LILLIAN ROTH 'TAKE A CHANCE'

AMUSEMENTS.

ORCHESTRA HALL
TONIGHT AT 8:15—TOMORROW AT 2:15
CHICAGO SYMPHONY ORCHESTRA | MISCHA ELMAN VIOLIN SOLOIST
FREDERICK STOCK, Conductor

ORCHESTRA HALL WED. EVE. JAN. 31
HENRY B. VOEGELI Presents
THE SOVIET DANCERS
VECHESLOVA
PREMIERE BALLERINA, and
CHABUKANI
Male Star of Marinsky Theatre, Leningrad
FIRST SOVIET BALLET ARTISTS DIRECT FROM RUSSIA
TICKETS $1.10, $1.65, $2.20

CHICAGO GRAND OPERA
Last 4 TIMES
Thurs. TROVATORE and BALLET
Raisa, La Mance, Lindi, Morelli
Friday . . . BOHEME and Pace-Kreutzberg Bolero
Charles, Diano, Vanna, Frigerio
Sat. Mat. TURANDOT
Raisa, Claire, Pane-Gasser, Cordon
Sat. Eve. . . MIGNON and BALLET
Schipa, Glade, Meusel, Baromeo
50c to $5
CIVIC OPERA HOUSE RAN. 9229

GRAND OPERA HOUSE TONIGHT 8:30 50c to $2.50
POP. MATINEE SATURDAY, 50c-$2
THE BIG MUSICAL LAUGH SHOW
JOE COOK in "HOLD YOUR HORSES"
with HARRIET HOCTOR and 100 Others
50—GORGEOUS GIRLS—50

APOLLO Mats. Sat. Sun., Wed. 50c-$1.50
400 Choice Main Floor Seats Nightly $1.50
DUNCAN SISTERS in "TOPSY and EVA"
(No Performance Monday Nights)

BERTHA OTT ANNOUNCES
STUDEBAKER THEATER SUNDAY at 3:30
ONLY PIANO RECITAL
GUIOMAR Seats at box office now NOVAES

CORT EVERY NIGHT—50c to $2.00 POPULAR MAT. SATURDAY
LOUISE GROODY
In B. M. Kayes' Romantic Comedy
"THE CURTAIN RISES"
with DONALD FOSTER

STUDEBAKER Hat. 2792 for Res. Tonite 8:45
Mat. Wed., Thurs., Sat., 2:45
MATS. 50c-$1—Nites 50c-$1-$1.50 Mail Orders Accepted
"Elizabeth Sleeps Out" Leslie Howard's Regular Comedy

SURVEY BARES BIG MARKET FOR U. S. GOODS IN BRITAIN

Many Products Free of Import Duties.

Here is the second of two articles by Mr. Steele on opportunities of the United States to expand its trade in Great Britain and the problems connected with such expansion.

BY JOHN STEELE.
[Chicago Tribune Press Service.]

LONDON, Jan. 24.—What can the United States export to Great Britain that it is not exporting now? The answer seems to be little in kind but a lot in quantity. In other words, the United States is exporting something of everything that is exportable, but it could export a lot more of most things if a vigorous export policy, backed up by government assistance, were adopted. Even without government assistance there is a lot that can be done.

At present the big market in Britain among American products is for specialized machinery such as printing, packaging, and machines for special processes. These are all free of duty in Britain and therefore nothing is needed but vigorous selling. In fact, a large trade in such machinery is done now, but it could be increased.

Long Delay in Marketing.

Many of the most useful machines do not appear in the British market until two or three years after they have been in common use in the United States. Frequently the American Chamber of Commerce and other organizations receive inquiries about machines for certain purposes which are well known in America but unknown in England.

Small novelties, patents, and mechanical toys are other lines in which the United States excels and which could be sold here with vigorous pushing. One American factory in London has made a success with mechanical toys which are made from the dies used the year before in America. Why should the employment in making them go to Britons when the toys could just as well be made in the United States and shipped to England?

To some extent the "Buy British" campaign of a couple of years ago may have encouraged this rush to manufacture in England, but that has died down and is seldom heard of now. The British discovered that it cut both ways and the government is not nearly as enthusiastic over an uncontrolled campaign to influence public opinion as it was. It has much better and more controllable weapons in fariffs and quotas and these can be dealt with by governmental negotiation and trading.

Prospect for Auto Sales.

Automobiles also are an American article the sale of which could be greatly increased in Britain by vigorous salesmanship. For a few years after the war the American automobile dominated the British roads. In 1928 Britain imported 15,474 automobiles, nearly all from the United States. In 1932 Britain imported only 2,888 automobiles and an undue proportion of these were luxury and racing cars from France and Italy.

The British manufacturers recaptured the trade in cheap and medium priced cars by a vigorous sales policy and were helped by the system of taxation on horsepower, which gave the small British engine an advantage over the big American engine.

Gradually, however, the British motorist is learning the delights of ample horsepower and that a $25 or $30 tax does not mean so much in the cost of running his car for a year. This has been demonstrated by Ford, whose British manufactured car is the best seller in spite of its big engine and consequent high taxation.

Market Is Neglected.

Very little salesmanship should be needed now to convince the British middle class purchaser that he gets a lot more car for his money when he buys an American automobile than when he buys a British baby car at a corresponding price. Already some American manufacturers are beginning to realize this and are coming back into a market which they have neglected for some years.

Of course, it is too much to expect that the manufacturers of small lines can send over American salesmen or appoint American representatives to handle their goods exclusively, but there is no reason why a number of firms in allied but noncompetitive lines should not combine to appoint agents or their own representatives fo rthis important market.

This matter of agency versus direct selling is also an important one. There are very few American manufacturers who know anything about export trade and because of that fact they have lost opportunities in the past and will continue to lose them in the future unless they improve their methods and appoint agents who know their business.

Points Out U. S. Mistakes.

This does not apply of course to great firms like the packers, typewriter manufacturers, automobile makers and others who have large and well organized export departments, but to the comparatively small men who in the past have sold occasional orders abroad and perhaps wonder why they have not secured repeat orders. In many cases it is their own fault.

A shipping clerk, however much he may know about routing goods on the railways, rivers and lakes of the United States, often does not know much about ocean transport and less about customs formalities abroad. I have heard of goods being held in the British customs for over a month and then returned in disgust because the shipper did not know the British law required three invoices and took his time about writing by mail in reply to frantic cabled inquiries from his customer.

Packing for export is also different from packing for a short rail journey at home and goods often arrive damaged or spoiled because they were improperly packed.

Another and more serious complaint is that some American firms are inclined to regard an export order as an opportunity for working off old and unsalable goods on the foreign customer who is "too far away to kick and doesn't know any better anyhow." He generally does know better and if it isn't worth his while to start a trans-Atlantic lawsuit, at least he need not order again.

ITALY BOOSTS DUTY ON AMERICAN CARS BY SIXTY PER CENT

[Chicago Tribune Press Service.]

ROME, Jan. 24.—American trade authorities today said Italy's augmented tariff schedules, announced in yesterday's official gazette, would raise the present import taxes on automobiles 60 per cent.

The United States leads as an exporter of automobiles to Italy, although the number is small. Last year about 600 cars were imported and the previous year 412 were imported. Other American imports hit by the new tariffs are shoes and rubber overshoes, in which line the United States and Czechoslovakia are the leading exporters.

Italian trade authorities today explained that the boosted auto rate is to protect Italy's home industries and is not intended as a new trade war. It is pointed out that until 1930, when Italy levied an almost prohibitive tariff on auto imports, the United States sold annually between 600 and 1,000 cars, or about 90 per cent of all foreign cars imported into Italy.

This 60 per cent rise in the tariff on cars comes at a moment when negotiations are going on in Washington to raise the quota on the Italian wine import into America.

FRANCE PLANS NAVY SUPERIOR TO TWO RIVALS

Proposes Building of New Man of War.

PARIS, Jan. 24.—(AP)—Naval Minister Albert Sarraut answered Chancellor Hitler's inquiry as to where France stood on the navy question today by advocating a French fleet stronger than those of Germany and Italy together.

During a secret session of the chamber of deputies' naval committee the former premier urged the speedy building of another Dunkirk to balance Germany's three Deutschlands.

The proud French Dunkirk, a man of war of 26,000 tons and with 320 mm. guns and a speed of 29 knots, according to specifications, was rushed to the stocks after Germany brought out its 10,000 ton "pocket battleships" of the Deutschland type.

Says French Navy Is "Inferior."

Sarraut said the French tonnage is now greater than the German and Italian combined, but inferior in quality because of the new Deutschland vessels.

He emphasized the need for superiority by proposing, as his own idea—not yet submitted to the French cabinet—an additional 250,000,000 franc (currently about $15,000,000) two year program of building floating airplane bases for the protection of Pacific possessions, Madagascar and Indo-China.

This would be in addition, he said, to a naval budget of 2,742,000,000 francs (about $164,520,000) already under consideration. Of this 880,000,000 francs would be for new construction.

Lists Tonnage of Powers.

The French navy, he said further, would be reinforced by a better coordination of surface, submarine, and air craft.

Sarraut gave this ranking of tonnage of the various powers:

Great Britain, 1,200,000.
The United States, 1,100,000.
Japan, 800,000.
France, 666,000.
Italy, 500,000.

He offered no figures for Germany, except to say the French tonnage exceeded that of Germany and Italy.

Britain to Mediate.
[Chicago Tribune Press Service.]

LONDON, Jan. 24.—The Franco-German arms dispute came up for consideration at today's meeting of the cabinet. It was decided that Great Britain shall act as mediator in an attempt to solve the deadlock between the two countries. Italian collaboration with the British efforts was believed virtually assured.

HUNDREDS DROWN IN SUDDEN FLOOD OF YELLOW RIVER

SHANGHAI, Jan. 24.—(AP)—Several hundred persons were drowned and an estimated 4,000 were made homeless by a sudden rise of the Yellow river in southern Hopei province, the stricken area reported today.

The flood came without warning. Thousands climbed housetops and trees in a frantic effort to escape the cold, swirling waters, choked with ice cakes.

An earthquake shook the provinces of Shansi and Suiyuan, destroying buildings and burying persons in the debris, said semi-official reports reaching here. It was believed that loss of life was small. The two provinces are in central and northern China.

Secretary Perkins May Go to Geneva Labor Parley

GENEVA, Jan. 24.—(AP)—Miss Frances Perkins, secretary of labor of the United States, may attend the annual international labor conference here June 4, officials of the international labor organization said today.

EUROPE BOUND?

Sail on Uncle Sam's great new ships!

THE NEW S. S.
MANHATTAN
JAN. 31
Later Sailings: Feb. 28, Mar. 28
From Europe: Feb. 14, Mar. 14

THE NEW S. S.
WASHINGTON
FEB. 15
Later Sailings: Mar. 14, Apr. 11
From Europe: Feb. 28, Mar. 28

With their running mates, the *Pres. Roosevelt* and *Pres. Harding*, these new, popular American flag liners provide a weekly service, sailing every Wednesday to Cobh, Plymouth, Havre and Hamburg. Under the same management are four "American One Class" ships of the American Merchant Lines with a sailing every Friday direct to London, fare $100. See your local agent.

UNITED STATES LINES
AMERICAN MERCHANT LINES
Roosevelt Steamship Co., Inc., Gen. Agts.
Company's Office, 216 N. Michigan Av.
Telephone Randolph 6840

FRENCH DEPUTY DUELS EDITOR ON SCANDAL TODAY

Take Row Over Stavisky Fraud to Field of Honor.

BY EDMOND TAYLOR.
[Chicago Tribune Press Service.]

PARIS, Jan. 24.—After much challenging but no fireworks other than exchanges of insults as a result of the $60,000,000 Stavisky bond scandal, it was confirmed today that one of the threatened duels is actually going to come off tomorrow.

The combatants will be Andre Hesse, Radical deputy and former vice president of the chamber of deputies, and Joseph Beiniex, editor of Paris Midi and a lawyer. It will be pistols and the field of honor will be a private estate near Paris—exactly where is being kept a secret, for dueling is illegal in France.

Was Stavisky Lawyer.

Hesse, who was once a lawyer for Serge Stavisky, promotor of the Bayonne pawnship frauds, considers his honor was besmirched by an article written by Beiniex in which the latter attacked him for accepting fees as a lawyer, especially from Stavisky, while serving as a deputy and official of the chamber.

The financial structure of France was subjected to a further strain today with the disclosure by investigators that a number of small provincial banks are near collapse. This followed the arrest of George Alexandre, said by police to have been a former associate of Stavisky.

$16,000,000 Involved.

A private bank promoted by Alexandre is among nine corporations now being probed by police. His operations are reported to have involved about $16,000,000.

As the probe proceeded today, Francois Marsal, premier and finance minister in 1924, was charged with violation of the corporation law in connection with the activities of the Railroad and Electric Line Equipment company. He was a director of the company. Another official of the company, Rene Gerard, was accused of a similar violation.

Meanwhile Royalists, who yesterday staged another of their frequent riots near the chamber to promote the downfall of the republican government, went inside today. They sounded their cries of "Down with the Chautemps government" in a demonstration in the halls of the Palais de Justice.

AUSTRIA SPURS DRIVE TO SILENCE FOES IN CHURCH

VIENNA, Jan. 24.—(AP)—Protestant clergymen and municipal officials today began to feel the spurs of Chancellor Dollfuss' anti-Nazi drive anew. In Innsbruck, an evangelical pastor was arrested and fined $198 for anti-government sermon. At the same time, Walter Pembaur, vice burgomaster of Innsbruck, and Vice Burgomaster Woellerd of Landeck were jailed.

More than 100 officials and former officials of Austrian towns have been jailed for Nazi activities within the last few months. Thousands of physicians, lawyers, and teachers have been fined or imprisoned.

The government unexpectedly resumed raids on socialist secret arsenals today and confiscated three machine guns, 60 rifles, 200 hand grenades and 20,000 rounds of infantry ammunition. Thirty Socialists were arrested. The munitions were stored in a municipal bath house at Schwechat, a Socialist center just outside Vienna.

Plan Vehicular Tunnel Under Delaware River

Philadelphia, Pa., Jan. 24.—[Special.]—Plans for building a $15,000,000 vehicular tunnel under the Delaware river near here were revealed today when application for a permit was made. The tunnel would be constructed from a point in the vicinity of Eddystone, Pa., to some point in Gloucester county, N. J.

ANTI-HITLERITE CHURCH LEADER BEATEN BY GANG

Hundreds of Pastors Desert Nazi Creed.

BY SIGRID SCHULTZ.
[Chicago Tribune Press Service.]

BERLIN, Jan. 24.—The bitter feud over the attempt of Chancellor Hitler's followers to seize control of the Protestant church in Germany and Nazify the Christian creed reached the slugging stage today.

Seven men invaded the study in the home of the Rev. Gerhard Jacobi, a leader of the Pastors' Emergency league, chief opponent of Nazi control of the church. The clergyman was beaten. The assailants escaped. The Rev. Mr. Jacobi said he was only slightly injured and denied his assailants wore storm troopers' uniforms.

The slugging occurred several hours after several hundred pastors allied with the Nazi German Christians had issued a manifesto announcing their secession from the ranks of Reichsbishop Ludwig Mueller. The manifesto declared their allegiance to the traditional creed, condemned the "wrong leadership" of the Nazi wing, and appealed to all Protestants to join in forming a new united Evangelical church.

Leaders of Movement.

Leaders of the new movement include the Rev. Mr. Dannemann of Berlin [who has coöperated with the Y. M. C. A.], the Rev. Mr. Aust of Breslau, the Rev. Mr. Heck of Danzig, the Rev. Mr. Zikmann of Essen, and the Rev. Mr. Phillips of Berlin.

Many observers believe that a group of moderates, uncompromised by the recent mutual recriminations, would have a chance to revive the united Protestant church in Germany. Many members of the Pastors' Emergency league would welcome a compromise if it could be achieved on the basis of "providing absolute safety for freedom of the creed."

Three Catholic priests were sentenced by a Munich court today to from three to five months in jail for "spreading false reports on concentration camps." They are the Rev. Father Emil Muhler, the Rev. Father Hans Sollacher, and the Rev. Father Oscar Thaler.

In Stuttgart Prof. Karl Adam of Tuebingen university was dismissed. He may be summoned to court when a police investigation of clashes between Catholics and police last Sunday is completed. Prof. Adam, an instructor in the theological department, attacked the Nazi regime and upheld the Jews in a speech Sunday to Catholic Youth groups.

Renew Attack on Monarchists.

Nazi leaders today, the 222d anniversary of the birth of Frederick the Great, renewed their attacks on monarchists and reactionaries. The Nazis branded plans for a restoration of the former kaiser as "criminal."

Wilhelm Frick, minister of interior, in a speech at Weimar said "Hitler and his coöperators would defend the position given them by Providence to the last breath."

Berlin's main thoroughfare, Unter den Linden, resembled the days of the kaiser as 200 Knights of the Pour le Merite—the highest German war decoration, founded by Frederick the Great—paraded from the national war memorial to the monument of Frederick the Great, where they deposited wreaths.

A Militaristic Scene.

Spiked helmets and broad red stripes on the field gray trousers of generals prevailed in the procession, while color was added by the brown uniforms of storm troopers and the black and silver tunics of Hitler guards. War aces wore the smart bluish gray uniforms introduced for airmen by Gen. Hermann Wilhelm Goering, premier of Prussia and reichsminister.

While dense crowds lined the street, Maj. von Gaza, an old member of the Nazi party, declared at the foot of the monument to Frederick the Great that "reaction in any shape is a crime against the German people and the Fatherland." Claiming that German youth is now filled with the same spirit as were the "incomparable" troops in the war, the major said: "For this achievement the German people is solely indebted to President von Hindenburg and Hitler. The whole nation must follow these two men on the way to a new future."

The Men's Store
Monroe at Wabash

CLEARANCE
of About 25 Tweed
OVERCOATS
$28.50

THE last of what was not so long ago a very imposing imported stock. Checking up, we find we can't get the same imported quality of tweed to complete the size range. So—twenty-five remaining tweeds—herringbones and checks in brown and gray—are marked down for clearance.

It's this kind of thing clearance sales are made of, and it's not confined to tweeds—you'll find practically everything in the way of fabric and style, and all at January clearance sale prices.

CARSON PIRIE SCOTT & Co

Men's Clothing, Second Floor.

CARSON PIRIE SCOTT & CO

FOR 3 DAYS ONLY

2 GREAT Sellers

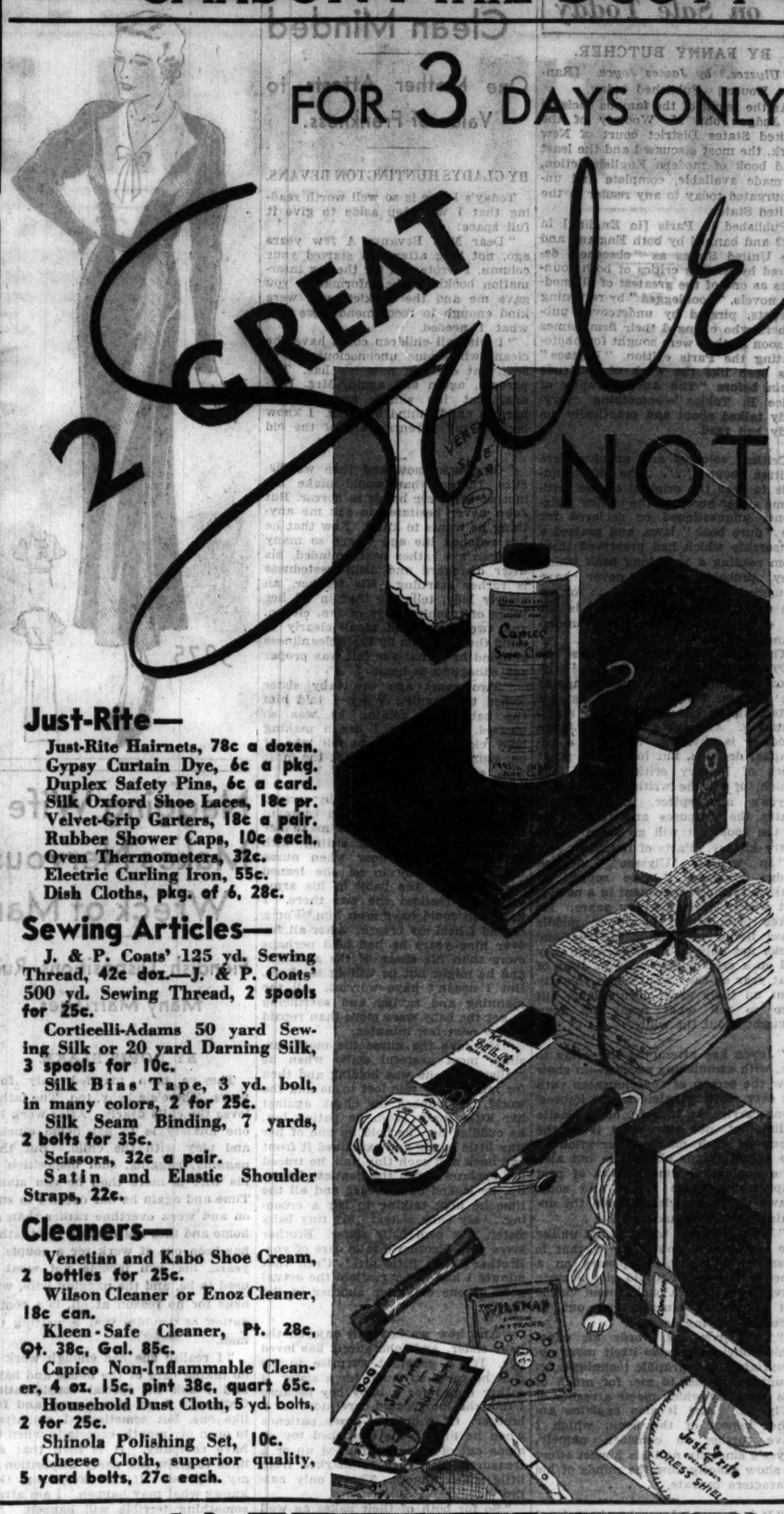

NOTIONS

Just-Rite—

Just-Rite Hairnets, 78c a dozen.
Gypsy Curtain Dye, 6c a pkg.
Duplex Safety Pins, 6c a card.
Silk Oxford Shoe Laces, 18c pr.
Velvet-Grip Garters, 18c a pair.
Rubber Shower Caps, 10c each.
Oven Thermometers, 32c.
Electric Curling Iron, 55c.
Dish Cloths, pkg. of 6, 28c.

Sewing Articles—

J. & P. Coats' 125 yd. Sewing Thread, 42c doz.—J. & P. Coats' 500 yd. Sewing Thread, 2 spools for 25c.
Corticelli-Adams 50 yard Sewing Silk or 20 yard Darning Silk, 3 spools for 10c.
Silk Bias Tape, 3 yd. bolt, in many colors, 2 for 25c.
Silk Seam Binding, 7 yards, 2 bolts for 35c.
Scissors, 32c a pair.
Satin and Elastic Shoulder Straps, 22c.

Cleaners—

Venetian and Kabo Shoe Cream, 2 bottles for 25c.
Wilson Cleaner or Enoz Cleaner, 18c can.
Kleen-Safe Cleaner, Pt. 28c, Qt. 38c, Gal. 85c.
Capico Non-Inflammable Cleaner, 4 oz. 15c, pint 38c, quart 65c.
Household Dust Cloth, 5 yd. bolts, 2 for 25c.
Shinola Polishing Set, 10c.
Cheese Cloth, superior quality, 5 yard bolts, 27c each.

Sanitary Articles

Comfo San Napkins, 9 boxes for $1.
Modess, Veldown, and Super Kotex, 8 boxes for $1.
Venus Cotton Sanitary Napkins (box), 8 in. 72c, 9 in. 92c, 12 in. $1.05.
Curad Napkins, roll of six for 26c.
Silk Sanitary Aprons, 28c.
Kleinert Nuvo Sanitary Belts, 38c.
Beltex Sanitary Belt, 32c.
DeLong Sanitary Belt, washable, 38c.
Sanitary Apron, chiffon rubber, 22c.
Hickory Sanitary Belt, 18c.
Silk or Cotton Dress Shields, double covered, 15c pair.

Closet Fittings—

"Dura" Garment Bag, 8 hanger, mothproof and washable, $2.68.
12 Pocket Shoe Bag to match, 78c.
Chintz 8 Hanger Garment Bag, 60 inch length, 85c.
Fancy Novelty Doll Brushes, 15c to 28c each.
Velveteen Covered Hangers, colors, 6 to pkg., 3 pkgs. for $1.

Miscellaneous—

Wilsnap Dress Fasteners, loops and bobby pins, a card 7c
White Felt Ironing Pad and Cover . . 2 sets for 75c
Ironing Board Cover, heavy grade . . . 2 for 25c

Notions, First Floor.

TOILETRIES

Creams and Lotions—

Lady Esther Cold Cream 69c
Ingram's Cold Cream, Hopper's Restorative Cream, Pond's Cold Cream, Pond's Vanishing Cream . . . . . each 79c
Pacquin's Hand Cream 69c
Chamberlain's Hand Lotion . . . 35c
Hind's Honey and Almond Lotion 79c

Face Powders—

Lady Esther Face Powder 78c
Ambre Royale Face Powder . . . 85c
Azurea Face Powder 85c
Palmolive After Shave Talcum . 12c
Djer Kiss Talcum 16c
Mennen's Borated Talcum, Mennen's Talc for Men, Babcock's Corylopis Talcum, ea. 18c
Bourjois Face Powder 85c
Houbigant Face Powder. 49c and 89c

Dental Needs—

Pepsodent Tooth Paste 33c
Squibb's Tooth Paste 29c
Dr. West Tooth Paste . . . . 2 for 25c
Pebeco Tooth Paste 33c
Colgate's Tooth Paste 19c
Forhan's Tooth Paste 35c
Revelation Tooth Powder 36c

Soaps—

C. P. S. Olive Oil Castile Soap . . . . . 75c doz.
Pears' Transparent Soap . $1.18 doz.
Cashmere Bouquet Soap—box of three 50c
Woodbury Facial Soap . . . 3 for 25c
Omnibus Soap, box of three . . 35c
Service Olive Oil Castile Soap . . 49c
Conti Castile Soap, cut 20 bars to box $1.15
C. P. S. Imported Bath Soap (4 odors), 6 bars $1.75
C. P. S. Imported Toilet Soap (4 odors), 3 bars to box . . . 75c
C. P. S. Imported Guest Soap (4 odors), 6 bars in box . . 75c
Henry Rocheau Soap (3 odors) 4 bars to box 35c
Jergens Thrift Soap . . . . . 30c doz.
Woodbury's Castile Soap . . $1 doz.
C. P. S. Cold Creme Soap, box of 6 . . . . . $1.25
Imported French Highly Perfumed Toilet Soap (3 odors) box of 3 . . . . . 69c

Home Remedies—

Rem Cough Syrup 49c
Squibb's Cod Liver Oil . 79c
Scott's Emulsion, Petrolagar . . . . . each 89c
Vick's Nose Drops 39c
Musterole 31c
Ex-Lax Tablets 21c
Phillips' Milk of Magnesia 35c
Nujol 69c
Sal Hepatica 88c
Vick's Salve—small . . . 24c
Premo Baume Analgesique 25c
I. X. L. Mineral Oil or Cod Liver Oil . 33c pint
Witch Hazel—double distilled . . . . . 49c quart

Antiseptics—

Listerine, large 59c
Pepsodent, large — Lavoris, large . . . . each 63c
Petal Antiseptic . 3 for $1.00

Brushes—

Cloth Brushes . . 38c and 55c
Whisk Brooms . 28c and 38c
Prophylactic Hair Brushes 38c
3-Piece Military Set . . $1.00
C. P. S. Tooth Brushes . 20c
Dr. West Combination Tooth Brush and Paste . 33c

Shaving Creams—

Williams Glider Brushless Shave . . . . . 3 for 50c
Barbasol Shaving Cream, large 39c
Williams Shaving Bowl . 69c
Mennen's Brushless Shave 33c
Mennen's Shaving Cream 32c
Pinaud's Shaving Cream . 29c
Zip Brushless Shave . . . . . 3 for $1.00
Bay Rum—8 oz. 18c

Deodorants—

Dew 33c
Neet 47c
Zip Cream . . . . . 3 for $1.00
Ever-Dry, large 72c

Shampoos—

Fitch's Shampoo, large . . 78c
Palmolive Shampoo . . . 29c
Lucky Tiger Tonic 63c

Dram Sale of Fine Perfumes

Guerlain's — Shalimar $1.25
L'Heure Bleue . . 75c
Carson Pirie Scott & Co.—Qu'est ce que c'est in six odeurs 75c
Bourjois — Evening in Paris . . . 50c
Springtime in Paris 65c
Houbigant's — Quelques Fleurs, Ideal, Mon Boudoir, Au Matin . 50c
Coty's — L'Aimant, L'Origan, Paris, Chypre, Emeraude 50c
Lelong's—Whisper or N $1.25
C and B $1.00

Toiletries, First Floor.

SECTION TWO
SPORTS MARKETS
WANT ADS

Chicago Daily Tribune

THE WORLD'S GREATEST NEWSPAPER

THE TRIBUNE'S TELEPHONE NUMBER IS
Superior 0100
Call this number for quick action want ads

THURSDAY, JANUARY 25, 1934. *** 17

ROSS WHIPS PETROLLE IN NON-TITLE BOUT

RACE FANS CAN BUY TICKETS ON U. S. AGENTS NOW

Officials Cheer Drive on Dope Rings.

BY FRENCH LANE.

All the cheers the racegoers are letting loose these days are not for the winning horses on our active tracks. Sharing honors with the horses, and sometimes far exceeding them in their efforts to draw cheers, are the federal narcotic agents who almost daily are running down some culprit who endeavors to make his horse run faster by administering "dope."

A half dozen such cases have come to light within the last few days and the race track officials have acted with such alacrity that it looks as if a fellow can wager two dollars on a steed by the time they start running at the metropolitan centers next spring and be assured of a good honest run for his money.

Will Change Alibi.

If he loses the two dollars it should be an indication to him that his judgment of horse flesh is a trifle at fault. That old alibi "they ran my horse cold today" will be out.

The people who are being caught in the traps of the narcotic agents, with but one or two exceptions, are just the ones everybody suspected had been playing fast and loose with the code of racing. A small clique had come to be known as "dynamiters." Sometimes they seemed to be working together and at other times it looked like each was playing a lone hand. Yet they continually aroused suspicion by the eccentric races run by their horses and by the betting "killings" they were reported to have made.

The narcotic agents, after months of work, made their first big haul in Chicago at the end of the Arlington Park season last July. They have been busy at their work, going from one track to another, since then.

Convict Prominent Horsemen.

They have dug up evidence which has brought either a conviction, a grand jury indictment or a banishment from the turf against such widely known horsemen as Jack Howard, A. A. Baroni, Ivan Parke, Ben Creech, Harry Cooper, Edward Haughton, and others.

These persons invariably were associated with the "dynamiters"—a coterie which many honest turfmen came to regard as one of the most merciless that ever gained prominence in American racing. Their manipulations have caused great crowds at the race tracks to gasp, but until the government stepped in and brought the arm of the law down upon them they flourished unmolested from one end of the country to the other.

Some of them still flourish despite a United States indictment against them. They have convinced some racing officials that they are innocent until they are proved guilty.

Politics Held Sway.

Until the last few years, during which time millions of dollars have been invested in race track property, in thoroughbred breeding stock and in breeding farms, the sport of racing has been more or less at the mercy of politics and politicians. Because of this earlier condition, race track officials probably hesitated stirring up a scandal, thus attracting the political eye.

With Uncle Sam taking the lead, however, righteousness has become so much the vogue that even at the winter tracks, where laxity has heretofore been openly countenanced, the officials are ruling miscreants off the turf right and left at the slightest provocation. As far as most race fans are concerned the officials so far have made few mistakes.

New Attitude to Continue.

If this chastisement goes on at the winter tracks everybody may look forward to the "holier than thou" attitude which will settle down next season over the great tracks in Chicago, New York, Maryland, and Kentucky, tracks which have always prided themselves on having and enforcing the highest racing code in the country.

Should a stable boy be caught on the premises of one of them with as much as a plug of "chawin'" tobacco in his hip pocket the chances are the offense will call for punishment by the guillotine.

The persistence with which Uncle Sam's men are running down the turf "dynamiters" probably will relieve the various turf governing bodies of a lot of embarrassment in years to come. It surely will keep racing in the good graces of a lenient public for a much longer period of time.

Duped Honest Owners.

The doping of horses had become such a widespread practice that even a scrupulous owner often was unaware that his trainer or some other person employed in his stable was practicing it and he did not know his horses were "doped" when they ran their best races.

A case in point is that of a Chicago owner who was not overly scrupulous a few seasons back when he decided that the only way to get the better of the "dynamiters" was to use their implements of warfare. This Chicagoan tells the story himself and laughs about it because he wasn't caught "in the act" and because he became convinced that a horse was just as apt to run an unaccountable race when full of "dope" as he was when there

[Continued on next page, column 5.]

THE GUMPS—THE CHILD BIM CAN'T FORGET

I WAS JUST THINKING, MILLIE— I HAVE A LARGE CONSERVATORY AND GARDENS BACK ON MY ESTATE IN AUSTRALIA— WHY NOT TURN THAT INTO A BIG PLAY GROUND FOR OUR CHILDREN— AND MAKE OUR HOME A CHILD'S PARADISE—
A PLAYGROUND— WHY NOT LET THE CHILDREN GO OUT IN THE PARK WITH THE MAID?
1-25
NO! NO! I'D WANT TO GIVE MY CHILDREN EVERY HAPPINESS THAT MONEY OR POWER COULD BUY— CHILDHOOD IS THE ONE GIFT THAT IS GIVEN FREELY TO US ALL— AND WE LOSE IT SO QUICKLY— CHILDHOOD IS THE ONLY AGE IN A MAN'S LIFE WHEN HE CAN KNOW TRUE HAPPINESS—
IT IS THE SACRED DUTY OF EVERY PARENT TO GIVE TO HIS CHILDREN THE LITTLE JOYS— THE TINSEL BAUBLES THAT COST US SO LITTLE YET FLASH AND GLITTER WITH A RADIANCE GREATER THAN THAT OF GOLD AND DIAMONDS IN THE THRILLED WONDERING EYES OF CHILDREN— THEN I THINK OF THE ONE CHILD ABOVE ALL OTHERS THAT DESERVES HAPPINESS— POOR LITTLE NELL— LIVING IN THE MISERY AND POVERTY THAT I MIGHT HAVE SAVED HER FROM—
Reg. U. S. Pat. Off.: Copyright, 1934, by The Chicago Tribune.
SIDNEY SMITH

In the WAKE of the NEWS

WAKE LETTER BOX.

DEAR WAKE: Recently I listened on the radio to a broadcast interview with Gus Dorais, University of Detroit coach. Dorais called Jim Thorpe the greatest football player he had ever seen and spoke of a professional game at Massillon, O., in which sixteen or seventeen All-Americans participated.

JIM THORPE.

Jim Thorpe stood out among those players like a collegian among a bunch of kids. I lived at Massillon at the time. In the Canton back field were three former Carlisle Indians—Thorpe, Guyon, and Calac — and Dunn of Dickinson. Guyon had played at Georgia Tech and Calac at West Virginia Wesleyan after leaving Carlisle.

On the Massillon team were Knute Rockne, Dorais and Cofall of Notre Dame; Sutherland, Thornhill, and Peck of Pitt; Shorty Miller of Penn State; Bob Nash of Rutgers, McLaughry of Westminster; Doc Spears of Dartmouth; Heyman, Fleming, and Wesbecher of W. & J. All of these men either were all-American or mentioned for the honor. Just look how many are prominent now in the coaching profession.

Walter S. Wagoner, W. & J., '16.

Probably no prep school the size of Lake Forest academy has so many graduates playing on college football elevens. During 1933 former Lake Forest preps acting as varsity captains were Stan Fay of Michigan, Harold Smith of Wisconsin, and Charles Schiele of Missouri. Letter men were Jack Heston of Michigan, John Smithies and Jack Bales of Princeton, Ted Hutchinson and Frank Irving of Cornell, Eli Patterson of Chicago, Jerry Foster of Iowa, Sam Oakleaf of Augustana, and Uno Lake of Lake Forest.

Graduates who won freshman numerals were Joe Ellis, Bob Amfine, and Bob Graper of Michigan; Russ Buddington and Tim Smithies of Princeton; Bill Mole of Northwestern, Bob Duer (captain) of Lafayette, and Ted Johnson of Dennison.

John and Tim Smithies are from Chicago, Hutchinson from Beverly Hills, Eli Patterson from Western Springs, Foster from Davenport, Oakleaf from Moline, Lake from Lake Forest, and Mole from Wheaton.

J. G. E.

* *

A Rose.

[With apologies to Wayne King's theme song]

It was only a rose that you gave me,
Just a flower of the tenderest hue;
In its petals I read Love's sweet story,
In its perfume my dreams all came true.
It was plucked by you from the roadside,
Where my thoughts and my hopes I renew;
Yes, 'twas only a rose that you gave me,
But it kindled my love, dear, for you.

Reuben R. Tiffany.

* *

Monetary Standards.

Going down town on the "L," Jack Riley, former Northwestern tackle, heard two passengers discussing the monetary standard. One said: "Well, I see by the paper the President again has called upon all hoarders of over $100 to surrender their gold; then he's going to devalue the dollar." Replied the other: "Well, it doesn't affect me so long as they don't change the value of buffalo nickels."

* *

This Wake Is Conducted by
Harvey T. Woodruff. Help! Help!

* *

Has It Ever Occurred to You That—

There are more things forgotten by their possession than by the desire to obtain them?

A man kept in hot water is bound to be like an egg—hard boiled?

Friendship depends on what you feed it? Joseph Sodony.

* *

Unsympathetic Friends?

[From De Kalb, Ill., Daily Chronicle via E. L. P.]

Friends of Mrs. Clara Jane Eddy will be pleased to know that she has been a patient for the past few weeks, having suffered a broken hip. . . . She is getting along nicely at the present time and is able to see her friends. . . .

* *

Dumbbell Pomes.

Sometimes the moon is like a ball
And looks so very nice,
But I think the cutest time of all
Is when it's like an orange slice.

Lass o' Laughter.

* *

Do You Remember 'Way Back When:

Cabs put on skid chains at the first sign of rain and "school cars" for new drivers were prowling the streets?

—George Dalley, Hammond, Ind.

WANDERING IOWA BASKET STARS ARRIVE AT U. S. C.

Deny They Were Invited by Coast School.

Los Angeles, Cal., Jan. 24.—(AP)—Two adventurous young athletes recently of the University of Iowa, Duane Swanson and Bud Froning, made an informal visit to the University of Southern California campus today to find that fame had come before them.

Through a two day beard and the grime of travel, the tall, sturdy looking youths showed surprise that they were supposed to have been invited to the Trojan institution and promptly denied statements of Rollie Williams, Iowa basketball coach, that they had been influenced in answering the call of the west.

Always Wanted to Go.

"We simply decided we wanted to go to school in California," said Swanson.

"We've always wanted to go to California. Naturally we'd heard of Coach Sam Barry [Trojan basketball coach] and the University of Southern California, so that's where we decided to go.

"And whether we get to go to school here or not, we're positively not going back!" Froning seconded that motion.

The first Trojan official the athletes saw was Prof. Hugh C. Willett, faculty athletic adviser and chairman of the Pacific coast conference faculty athletic committee.

"I would advise you most emphatically to go back to Iowa," was Prof. Willett's introductory statement.

As emphatically, the boys said they would never attend the University of Iowa again. Then they were ushered in to see Willis O. Hunter, athletic director.

Hunter Admires Nerve.

"While it puts us in a compromising position," Hunter told them, "I frankly admire your nerve to make a long trip across the country without funds in the dead of winter."

The players were treated with every hospitality on arrival. Gordon Clark, football star, took them to his fraternity house to clean up; accompanied them to the railroad station to get their baggage, and saw to it that they had luncheon.

"I guess it was a dumb thing to do," said Swanson, "but we didn't know of any one else out here, so we just checked our baggage to Coach Barry.

"We never had met Barry and no one approached us on the subject of coming west. We did meet Forest Twogood [assistant basketball coach at U. S. C.] but I don't think he remembered us. All he ever said to us was 'hello' one night at his fraternity house when he was in Iowa City last fall.

They Like Williams.

"Personally, we like Williams, but how he could accuse Barry or Twogood of talking us into coming out here I don't know.

"Coach Ossie Solem, our football coach, was at the station the night we took a freight train out of town. He was with a Des Moines sports editor at the time.

"Ossie asked us where we were going and we told him. He was nice about it and tried to influence us to stay, but we had made up our minds. I guess every athlete in the middle west would like to go to school in California if he could."

The boys arrived shortly before noon today, clad in two pairs of trousers, sweaters, and leather jackets.

"Those box cars were pretty cold," Froning admitted. "We didn't read the papers, so all this squabble was news to us."

Learn Eligibility Rules.

Prof. Willett told the boys that under the Pacific coast conference rules, they would have to get a clearance of their high school credits from Iowa; obtain an honorable discharge from that school, and show credits above a "C" average.

Illinois Athletic Committee O.K.'s 6 Swimming Meets

Champaign, Ill., Jan. 24.—(AP)—The following University of Illinois swimming schedule was approved today by the senate committee on athletics:

Feb. 10, at Chicago; Feb. 17, at Iowa; Feb. 24, at Cincinnati; March 3, Michigan at Illinois; March 10, Northwestern at Illinois, and March 17, Conference at Iowa.

CHAMPION MARCHES ON

Barney Ross, world's lightweight champion (on scales), and Billy Petrolle weigh in for their ten round fight last night, which Ross won decisively and Petrolle's manager said was the Fargo veteran's last appearance in the ring. [Associated Press Photo.]

Stephenson and Hack Sign; 14 Cubs Now Under Contract

BY EDWARD BURNS.

President William Walker yesterday received Jackson Riggs Stephenson's eighth Cub and fourteenth major league contract. Had Stevie's come in alone he would have gone down on the list as the thirteenth to sign, which would have been disconcerting to him. Fortunately, however, Stanley Hack's contract came in on the same mail, so Prexy Walker shooed away superstition by announcing that Stevie and Stan both were the fourteenth Cubs to sign.

Since Stevie is the perennial leader of the Cub batting forces and Hack is looked upon as the most promising youngster possessed by the team, President Walker spent the day beaming over the eagerness of the two gents to get on the dotted line, rather than in frowning about the reports of Babe Herman's holdout plans.

Confirms Herman Reduction.

In connection with the Herman case Mr. Walker said that Babe's proposed stipend had been slashed and that his earlier statements that no contracts had been revised downward had been made through an oversight. He insisted the Babe's unsigned contract had not bounced into his office and added that he had not heard from Herman directly since the end of the city series last October.

It was intimated at Cub headquarters that Babe's order to have his phone disconnected to obviate the possibility of being cajoled by long distance from Chicago was entirely unnecessary. It was said that the Cub throne room is satisfied with the efficacy of the mails in the matter of adjusting things with the Babe.

Third in Hitting.

Stephenson last year finished third to Chuck Klein and Spud Davis among the National league's regulars with a mark of .326. During the thirteen years of his major league career, with Cleveland and the Cubs, Stevie has made 1,495 hits in 4,425 times at bat for a grand average of .335. Stevie's highest marks with the Cubs were .362 in 1929 and .367 in 1930. He never batted under .319, acquiring that mark in 1931, when sickness held the number of his appearances to 80 games. He batted .316 in the 1929 world series and .444 in the 1932 world series.

Hack returned to the Cubs late last season after having been farmed to Albany and was going like wildfire when his wrist was broken by a pitched ball. He was at bat 80 times, made 21 hits, including three doubles and a triple, for a .350 percentage. Mr. Walker talked with the young man by telephone at Sacramento, Cal., Tuesday and Stan informed him that the injured wrist, which had shown a tendency to act up in the knitting process, had decided to behave itself and that he was confident he would be in tiptop shape with the opening of the Cub training camp on March 4.

Dozen Players Unsigned.

Twelve players, including Babe Herman, are to be heard from in the matter of signed contracts. These include Rookie Pitchers Ward, Joiner and Lee; Vets Pat Malone, Charley Root, and Lon Warneke; Bill Herman, Augie Galan, George Stainback, Adolfo Camilli and Bill Jurges.

It is expected that about half of the Cub squad will entrain on the Cub special which is scheduled to leave Chicago on March 1. Players whose routes do not normally chart them through Chicago have been given permission to go direct to the training camp. Stevie, for instance, asked for permission to do a bit of honeymooning through the south en route to Catalina. During his bachelor days Stevie always took off from Chicago.

Cubs, 3-1; Sox, 8-1, to Win Pennants in Winter Books

St. Louis, Mo., Jan. 24.—(AP)—The odds on the major league baseball races, released today by Tom Kearney, betting commissioner, make the Washington Senators and New York Giants favorites to repeat their last year's victories at 3 to 2 and 2 to 1, respectively.

The Cincinnati Reds and the St. Louis Browns were given no better than a 100 to 1 chance to win a pennant. The odds:

NATIONAL.		AMERICAN.	
Giants	2-1	Senators	3-2
Cubs	3-1	Yankees	5-2
Pirates	3-1	White Sox	8-1
Cardinals	6-1	Tigers	8-1
Braves	10-1	Red Sox	10-1
Dodgers	15-1	Indians	10-1
Phillies	30-1	Athletics	10-1
Reds	100-1	Browns	100-1

Kenney Beats McCourt for 2d Place in Meet

Philadelphia, Pa., Jan. 24.—[Special.]—Len Kenney of Chicago defeated Charles McCourt, Cleveland, today to win second place in the national three cushion billiard tournament. The score was 50 to 34 in 58 innings. The victory also qualified Kenney for the world's championship tournament which will start in New York next month.

NOTRE DAME IS 37 TO 26 VICTOR OVER MAROONS

Irish Score 14th Home Triumph in Row.

Notre Dame, Ind., Jan. 24.—[Special.]—Notre Dame won its fourteenth consecutive home game here tonight, defeating the University of Chicago 37 to 26. A crowd of 3,500 saw the game.

The lead seesawed through the first half, during which Bill Haarlow and Bill Lang, Chicago forward and guard, did all the Maroon scoring.

Haarlow, displaying the form which made him one of the greatest players in Chicago prep history at Bowen High school, sank the first four baskets Chicago got. Lang made three long shots, one of them coming within 45 seconds and the other within 5 seconds remaining to play in the first period. His efforts left Chicago trailing by only 17 to 14 at the half.

Peters Leads Rally.

Here Notre Dame made a rally which sent the Irish score zooming to 31 while the Maroons made only four points. Baskets by Marty Peters, Capt. Ed Krause, and Leo Crowe featured the spurt. Peters, a 6 foot 3 inch sophomore forward, made ten points, eight of which came in the second half.

Crowe led both teams in scoring with 11 points, making six in the first half to offset an off night by Krause and to keep Notre Dame in the running.

Notre Dame appeared considerably relaxed, now that its 22 game winning streak has been broken. The Irish lost to Pitt last Saturday at Pittsburgh. Chicago appeared considerably improved over its early season appearances.

NOTRE DAME [37]	B	F	P	CHICAGO [26]	B	F	P
Jordan,f	1	0	0	Haarlow,f	5	0	0
Peters,f	5	0	0	Flye,f	1	0	0
Voegele,f	3	1	3	Flinn,f	1	0	0
Krause,c	1	3	3	Peterson,c	0	1	2
Ireland,g	2	0	0	Lang,g	4	0	4
Allen,g	1	0	0	Oppenheim,g	0	0	4
Crowe,g	5	1	0	Weiss,g	1	0	0

DE KALB WHIPS ELMHURST

De Kalb, Ill., Jan. 24.—[Special.]—The De Kalb Teachers advanced to a tie with the Macomb Teachers for second place in the Little Nineteen conference tonight by beating Elmhurst college basketball team, 47 to 24. Ben Westlake scored 17 points to bring his scoring total up to 64 points in five conference games.

The De Kalb reserves won a preliminary game from the Elmhurst reserves, 27 to 12. Score:

DE KALB [47]	B	F	P	ELMHURST [24]	B	F	P
Westlake,f	8	1	2	Drawert,f	1	1	3
Jepsen,f	1	0	0	Steingraber,f,c	1	1	3
Smith,c	2	3	1	Weimer,g	3	3	3
Norl,f	2	0	1	Uthlaut,c	3	2	2
Johnson,c	3	0	1	Lambarth,g	0	1	2
Hayes,c	0	0	0	Eilers,g	0	0	0
Skoglund,g	3	0	3	Strand,g	0	0	0
Cooper,g	0	0	1				
Miller,g,c	1	2	1				
Mustanba,g	0	0	0				
Minneran,g	1	0	0				

SAVOLDI BANNED IN CALIFORNIA FOR RUNNING OUT

San Diego, Cal., Jan. 24.—(AP)—Joe Savoldi, former Notre Dame football player, has been indefinitely suspended by the California athletic commission until he meets Sammy Stein or another wrestling opponent named for him at the Coliseum Athletic club here. Dr. Harry W. Martin, chairman of the commission, ordered the suspension.

Savoldi, who failed to appear for a match with Stein a week ago last night, had been scheduled to wrestle the Jewish heavyweight next Tuesday. He evaded that engagement on the grounds he was signed more than a month ago to meet Jim Londos in Chicago Jan. 31.

The suspension did not affect his match with Jim Browning in Los Angeles tonight.

College Basketball

Notre Dame, 37; Chicago, 26.
Army, 36; Dickinson, 26.
Kansas, 31; Iowa State, 23.
Oregon State, 32; Idaho, 23.
Phillips, 34; Oklahoma City, 29.
Oklahoma Baptist, 41; Northeastern Oklahoma Teachers, 35.
North Carolina State, 34; North Carolina, 31.
De Kalb Teachers, 47; Elmhurst, 24.
Vanderbilt, 31; Tennessee, 26.
Illinois college, 60; Shurtleff, 23.

Talking it Over

BY ARCH WARD.

THE major league schedules, which will be released soon, provide an open date on July 9, the day before the all-star game in New York. . . . Last year it was necessary to postpone all games scheduled the day before the contest at Comiskey park because it was arranged after the 1933 charts had been published. . . . Connie Mack again will be named manager of the American league team, according to present plans of William Harridge, president of the organization. . . . Bob O'Farrell of the Reds is the third catcher to be appointed manager of a major league club this year. . . . University of Iowa predicts a season's basketball attendance of 150,000. . . . That is more than some of the conference schools draw in football. . . . Joe E. Brown, Ty Cobb and Bill Ingram sat on the Bears' bench at San Francisco Sunday. . . .

CONNIE MACK.

Gil Berry, former Illinois football captain who spurned the professional gridiron for a movie career, is on location with Richard Arlen, Monte Blue, Roscoe Karns, Fuzzy Knight, Grace Bradley and Ida Lupino in "Come on Marines." . . . He will spend the next three weeks in synthetic tropical jungles on the Paramount ranch at Sherwood forest and in the Malibu lake region. . . . Mrs. Berry, whom he married at Illinois, uses the film name, Winnie Flint . . . She has another part coming up soon to make the family's progress a joint performance. . . . Vice President John O. Seys of the Cubs, a baseball enthusiast these many years but once a professional turf expert, still is a horse expert of parts. . . . He marks up his programs with red, blue and black pencils and only hoss men do that. . . . He also totes binoculars . . .

Indiana's basketball squad will have three valuable additions after Feb. 1. . . . Besides Fred Fechtman, 6 foot 8 inch center who rounds out his freshman year at the start of next semester, Edward Wells, forward, and Charles Scott, guard, have overcome eligibility difficulties. . . . They were stars on brilliant high school teams at Alexandria and Jeffersonville, respectively, a few years ago. . . . Herbert E. Bradley, African big game hunter, has begun his second year as president of the Campfire club of Chicago. . . . Only hunters, fishermen and explorers belong. . . . George E. Scott, a member of the executive board of the Izaak Walton league, wowed 'em with his talk at the last meeting of the group, held at the University club last week. . . . Chuck Gardiner of the Blackhawks is the only goalie in the National Hockey league who holds his hockey stick in the left hand. . . .

Nelson Culver, co-captain of the Northwestern basketball team, delivers meat for an Evanston market to earn his way through school. . . . Members of the Chicago Bears think Aaron Rosenberg, Southern California guard who played against them at Los Angeles and San Francisco, would make good in pro football. . . . He had a tendency to pull out of his position to join the secondary defense against the Bears which gave Grange, Manders, and Battles unexpected openings. . . . He was smart enough to observe his tactical mistakes and improved in the second game. . . . Donald Gray, physical director at the Kankakee Y. M. C. A., is a former University of Chicago football player. . . . Five of the eight American league managers—Hornsby, Cronin, Fonseca, Harris and McCarthy—are or were infielders. . . . Walter Johnson is the only leader who was a pitcher.

Frank Lane of Cincinnati, Big Ten football and basketball official, has traveled more than 6,000 miles since the holidays. . . . He was referee of the Tampa-Haskell football game in Tampa on Christmas day and since then he has been as far north as Minneapolis and as far east as Philadelphia. . . . Notre Dame has three basketball players—Krause, Elser, and Peters—who are 6 feet 3 inches tall and weigh more than 200 pounds.

Ten Years Ago Today—A group of Chicago business men, headed by Racing Judge Joseph A. Murphy, were planning to buy controlling interest in the Hawthorne race track. . . . William Veeck announced that all the Cubs were signed with the exception of four. . . . Harold Osborne broke one world's record and tied another in the seventh annual indoor track and field meet of the I. A. C. at the Broadway armory.

CHAMP TAKES EVERY ROUND FROM SLUGGER

11,617 See Veteran Lose Last Fight.

New York, Jan. 24.—[Special.]—Barney Ross, world's lightweight champion, hammered Billy Petrolle, Fargo, N. D., welterweight, pitilessly and tirelessly through 10 rounds of bitter fighting at the Coliseum tonight and sent the veteran into defeat and retirement.

After the former Chicago Golden Glove champion, who won the 135 pound title from Tony Canzoneri last year, got through punching and pounding Petrolle, the veteran's manager, Jack Hurley, announced it was Petrolle's last fight.

"He's getting too old now, and I don't want him punched about by these fresh, strong youngsters," said Hurley.

No Excuse, No Regrets.

"I have no excuses to offer and neither has Petrolle. He never has," Hurley continued. "Ross was just too fast and young and active for him. Billy was as good as he could be, but is not the old Petrolle, and I don't intend to send him into any more fights."

A crowd of 11,617 saw Petrolle's last stand and left the Bronx arena with memories of a plodding old warrior who fought his hardest in a futile struggle. He battled heroically against a great champion, but after the final bell the unanimous decision of Judges William P. Dunn and Charlie Draycott went to Ross amid a roar of approval from the crowd.

The 11,617 were only a portion of the crowd that journeyed to the Bronx. Thousands were turned away when all available tickets were exhausted an hour before the fight. The receipts were $33,312 net.

Ross Proves Greatness.

Awarding of the decision was a mere formality. Every one, including Petrolle and Hurley, knew Ross had won. Ross proved ownership of every essential for a great title holder. Many who wondered how he had conquered Petrolle last year and twice beat Tony Canzoneri found their answer in his masterful exhibition tonight.

Ross' title was not at stake, because the match was fought at catchweights, 142 pounds. He came in at 136¾ pounds. Ross was at his best and so was Petrolle, who tipped 141½ pounds. The champion pounded and hammered the stouthearted Petrolle, through each of the ten rounds.

He entered the ring a favorite in the betting at odds of 14 to 5, and he won as a champion and such a prohibitive favorite should. He took every round and did everything but knock out Petrolle. Petrolle escaped this humiliation only because his jaw is as strong as his fighting heart.

Barney Slugs It Out.

Through every round Ross forced the issue with a systematic exhibition of boxing and fighting. He made Petrolle, a reputed slugger, break ground, fought him toe to toe, and punch for punch in frequent exchanges, in which Petrolle always ran a poor second. As early as the first round Ross sent Petrolle reeling backward with rights to the jaw, and drove the veteran to the ropes.

Petrolle placed his faith in a roundhouse right swing for the jaw that never landed, or he led with left hooks to the body which were wasted on Ross' protecting right elbow. He missed frequently and in the fourth round was cautioned three times for punching low.

Petrolle Senses Defeat.

Stung by Ross' blows, Petrolle began to break ground in the fifth round and was thoroughly beaten thereafter. He must have sensed he was making a losing fight, for starting with the sixth he began throwing a desperate overhand right for the jaw with the beginning of each round, quite obviously with the hope that one blow would win for him.

At the finish Petrolle's eyes were swollen and his lips were bruised and bleeding. But he ended the battle facing the foe and swinging fiercely although wildly.

Johnny Bonito of Bronx won the decision from Johnny Gaito of Yonkers in the six round bout that closed the program. Mike Belloise, Yorkville featherweight, defeated Al Roth of the Bronx in six rounds. Patsy Larocco of Harlem was awarded the decision over Lou Fox, east side lightweight, in six rounds.

Davey Day, Chicago lightweight stablemate of Ross, knocked out Danny Rosen of the east side in the fourth round in their scheduled six round bout.

REVIVE REGATTA AT POUGHKEEPSIE NEXT JUNE 16TH

New York, Jan. 24.—[Special.]—A major event returns to the calendar of sports this year with the resumption of the Poughkeepsie boat race. On June 16, if that date is found to be agreeable to the committee of Poughkeepsie and the railroad handling the observation train, the regatta of the Intercollegiate Rowing association, abandoned last year, will be held this spring. This was settled today at the annual meeting of the board of stewards in New York, attended by representatives of all five member colleges.

"FIRST ROBIN" OF 1934 IS JUST A 1933 HOLDOVER

Woodpeckers, Bluebirds Also Stay in North.

BY BOB BECKER.

The report of the "first early robin" having been recorded in a downstate newspaper, bird fans in Illinois can take a hike through the country and enjoy the sport of finding a number of these birds. Of course, robins observed in January are not "early birds."

The point is that a number of robins stay with us all winter, just as we have cardinals, red headed woodpeckers, an occasional meadowlark and other song birds which ordinarily are supposed to strike out for the south every fall. So these so-called "first robins" are really winter residents.

Woodpecker Likes Chicago.

In our neighborhood there is a red headed woodpecker which has every reason to be annoyed by bird fans who get excited over the "first robin" business. This woodpecker [we see him nearly every morning] really should have been hailed as the first woodpecker of 1934. As a matter of fact, he wins honors by being the "last bird" to refuse to migrate from our neighborhood and the first one up every morning to eat a breakfast of suet.

The cardinals come over to visit him quite frequently and then we have a beautiful display of gay colored feathers in the yard. Between the red on the woodpecker and the brilliant plumage of the cardinal male the winter morning seems pretty bright, despite an overcast sky.

Bluebirds Are Plentiful.

Of course the lower half of the state of Illinois has more birds around during the winter than we can see here in Chicagoland. For example, W. D. W. of Mount Vernon reports a large number of bluebirds in that part of the state. He writes:

"No robins here at this time. Lots of them here during January last winter. Many blue birds here now. In fact, more of them than we had last year. A succession of mild winters or an increase of blubirds may be the reason. Bob whites here have learned to evade the hunter by hot-footing it. So many hunters that the birds [I believe] have learned how to fool them. The cardinal grosbeak, the champion optimist, has been singing the last two weeks. Very few starlings have made their appearance. Easy to distinguish their characteristics of short tails, yellowish beaks and nervous, jumpy manner. Guess here is another pest that has come to stay. I am now feeding titmice, chicadees, marsh wrens, nuthatches, juncos, and cardinals with very little trouble from the sparrows, whereas a few years ago it was a constant battle."

Here's Another Surprise.

One of the most interesting reports on birds observed during the middle of our winter season is that concerning a flock of wild geese flying around near Mackinaw City at the extreme northern part of the lower peninsula of Michigan. Nelson L. Barnes of Chicago writes us that residents near the straits of Mackinaw were dumbfounded by the appearance of the birds at this time of the year.

SMITTY—HE KNOWS HIS GROCERIES

DICK TRACY—Confab

SOLLY DUKELSKY WINS DECISION OVER JACK KING

George Haberski Whips Johnny Fitzpatrick.

Solly Dukelsky, Chicago, won an eight round decision over Jack King of Little Rock, Ark., last night at the Arcadia Gardens. Dukelsky weighed 137 pounds and King 161½.

It was a slugging bout throughout. Dukelsky's superior stamina and harder punching gave him the battle.

George Haberski, 130 pounds, whipped Johnny Fitzpatrick, 131, in a five round semi-final. Other results:

Lenny Cohen, 115, knocked out Jackie Collins, 113½ [3].

Johnny Liston, 161, beat Elmar Hedquist, 157½ [4].

Steve Roberts, 170, beat George Williams, 164 [4].

Harry Roberts, 151½, and Mickey McLaughlin drew [4].

Young Joe Walker, welterweight stablemate lightweight of Champion Barney Ross, and Jackie Purvis of Indianapolis, Ind., have signed to meet in an eight round bout tomorrow at the Rainbo Fronton. The weight will be 152 pounds. Supporting contests are:

Bill Reardon vs. Al Schirato [5], 135.
Hugh Allen vs. John Mirabel [4], 130.
Jack O'Connell vs. Eddie Smith [4], 138.
Frank Walsh vs. Ed Van Herrick [wrestling].

Three matches were arranged yesterday for the show Monday at Marigold Gardens. John Pacek, 1933 International Golden Gloves heavyweight champion, will make his second professional appearance against Merril Tonn in a four rounder. Pacek whipped Frank Ketter at the Stadium last month. The other matches will bring together Hugh Allen and Art Zimmer, featherweights, and Jack O'Connell and Frank Keevil, lightweights.

Young Geno, La Salle, Ill., featherweight, started training at Trafton's gymnasium yesterday for an eight round battle with Paul Dazzo, Chicago, at Midway arena Monday. It will be their third meeting, each having won previously.

Karl Ogren and Solly Dukelsky, local middleweights, will meet at Arcadia gardens next Tuesday instead of Wednesday. . . . Henry Rothier resumed workouts yesterday after a layoff due to a managerial dispute. . . . Johnny Phagan has opened drills for a bout against Solly Dukelsky at Marigold gardens, Feb. 5. . . . Nate Lewis, Stadium matchmaker, will return from New York tomorrow.

Jimmy Cummings, middleweight Golden Gloves runnerup last year, will receive his hardest pro test against Mickey Misko on the Sammy Slaughter-Frank Battaglia card at Milwaukee tomorrow. . . . Frankie Misko, Saginaw, Mich., 160 pounder, expects to battle Tony Bruno for the second time at Milwaukee Feb. 6.

The annual charity amateur show sponsored by the Franklin Park Athletic association will be held tonight at the park gymnasium, 14th street and Kolin avenue. Harry Joseph, president of the west parks board, and several commissioners, headed by James C. Petrillo, will be introduced. Proceeds will go into the park fund to buy athletic equipment.

Entries will close a week from tomorrow for the Jewish Orangized Youths' amateur boxing tournament at Jewish People's institute Feb. 5 and 6. Any boxer who hasn't competed professionally and is of Jewish antecedents is eligible to enter.

F. M.

Goldstein Takes Feather Title in I. A. C. Tourney

Izzy Goldstein, 1933 Golden Gloves featherweight alternate, last night won the 126 pound championship in the second annual amateur boxing tournament sponsored by the Illinois Athletic club by whipping Lorenzo Lovings of the C. Y. O. Goldstein represented Trafton's gymnasium.

Walter Matthys of St. Charles knocked out Frank Agnes, Northwest gymnasium, in the third round to take the bantamweight crown. The welterweight championship was won by George Holden, representing the Kane County Athletic club. He defeated Dennis Jones of the C. Y. O.

The Catholic Youth Organization won the team trophy by scoring 44 points. Trafton's gymnasium, Northwest gymnasium, and Kane County Athletic club tied for second place with 11 points each.

Results:

SEMI-FINAL ROUND.

118 POUNDS—Frank Agnes, Northwest gymnasium, beat John Sullivan, C. Y. O. [3]; Walter Matthys, Kane County A. C., beat Martin Beal, C. Y. O. [3].

126 POUNDS—Izzy Goldstein, Trafton's gymnasium, knocked out Charles Charchut, C. Y. O. [1]; Lorenzo Lovings, C. Y. O., knocked out Otto Beck, Northwest [3].

135 POUNDS—Phil Kenneally, C. Y. O., beat Claude Hinderlider, C. Y. O. [3]; Barney Ryan, C. Y. O., beat Harry Fredrickson, C. Y. O. [3].

147 POUNDS—George Holden, Kane County A. C., beat John Milan, Trafton's [3]; Dennis Jones, C. Y. O., beat Virgil McKinnes, Kane county [3].

160 POUNDS—Frank Kausak, C. Y. O., beat Paul Stewart, Northwest [3]; Otto Fishal, C. Y. O., beat Ernest Newgart, Northwest [3].

175 POUNDS—Chris Schussler, Northwest, beat William Bitner, C. Y. O. [3]; Joe Wojcik, C. Y. O., beat Levi Pierson, Northwest [3].

FINAL ROUND.

112 POUNDS—Jess Robinson, C. Y. O., beat Jim Poulos, C. Y. O [3].

118 POUNDS—Walter Matthys, Kane County A. C., knocked out Frank Agnes, Northwest gymnasium [3].

126 POUNDS—Izzy Goldstein, Trafton's gym. beat Lorenzo Lovings, C. Y. O. [3].

135 POUNDS—Phil Kenneally, C. Y. O., stopped Barney Ryan, C. Y. O. [1].

147 POUNDS—George Holden, Kane County A. C., beat Dennis Jones, C. Y. O. [3].

160 POUNDS—Frank Kausak, C. Y. O., beat Otto Fishal, C. Y. O. [3].

175 POUNDS—Joe Wojick, C. Y. O., beat Chris Schussler, Northwest [3].

HEAVYWEIGHT—Arthur Oliver, Trafton's, beat Anton Goldacec, C. Y. O. [3].

8 State Race Boards Aim to Consolidate

Miami, Fla., Jan. 24.—[Special.]—Racing officials from eight states, meeting here today, took preliminary steps toward the formation of a permanent organization of racing commissioners. Its purpose is to bring about uniformity of action among commissions in all states where horse racing is legal.

Discussions during the meeting led to the belief that the chief objective of the proposed organization is the elimination of the use of narcotic drugs and other stimulants on race horses, a practice which has resulted in government intercession and conviction on violation of the narcotic laws of many trainers and jockeys in widely separated parts of the United States.

Credit Hanna for Idea.

The organization will be the first of its kind ever formed in the United States. Mark R. Hanna of Michigan, the only "one man racing commission" in the country, is credited with having originated the plan.

A committee to prepare by-laws for a permanent association was appointed with the following members: James F. Hayward of Maryland, John F. Mudd, also of Maryland; Ralph W. Davis of New Hampshire, B. F. Paty of Florida, George Blecker of Ohio, Robert O'Brien of New Jersey, Tom R. Underwood of Kentucky.

In announcing preliminary plans to the meeting Mr. Mudd said that under present conditions every state commission has different functions and degrees of authority in turf matters and that a nation-wide organization would permit the immediate exchange of rulings in cases of violation of the narcotic act, as well as breaches of common practice in the conduct of racing.

Mr. Mudd and Theodore E. Mueller, commissioner from Kentucky, urged that all important matters be referred for final action individually by the commissions in each state.

Will Invite Coöperation.

Mr. Hanna said that the association will invite the full coöperation of breeders, racing associations, horsemen, and all interested in the welfare of the sport. He paid particular tribute to the press of the country, which, he averred, has been largely instrumental in the development of racing throughout the United States. He said the continuation of this support would rest upon action which will bolster public confidence in racing and the men responsible for it.

"Racing is more than 95 per cent clean," Mr. Hanna said, "and it must be the purpose of the racing commissions to do coöperatively what they have undertaken individually in trying to uplift the standards of racing."

Arthur N. Hancock, thoroughbred breeder of Paris, Ky., who attended by invitation, urged that the entertainment of racing be made the primary feature and that betting be looked upon only as an incident to it.

Horsemen Meet to Plan Trot Revival

Further impetus was given to harness racing and a Grand Circuit meeting in Chicago last night at a get-together of trot enthusiasts at the Hotel Sherman, where Thomas B. Hogan outlined his plans for the coming season of approximately 42 days.

The group of 75 harness racing veterans, who recalled the past and meetings at Washington Park, Garfield Park, and Wheaton, were informed by Mr. Hogan that the first harness race meeting in Chicago for many years will open at the county fair ground track, West River road and North avenue, on May 30 and will continue until the last week of October, with matinée events and one professional race each Saturday, Sunday, and holiday during this period.

Matinees for Sport.

Matinée trots, Mr. Hogan explained, are for the love of the sport and have as their reward trophies and cups. Purses of $100 to $300 will be offered for the professional races. The plans for the Grand Circuit meeting Sept. 10 to 14 also were pushed ahead as the visiting horsemen of Chicago and out of town promised their undivided support to restore Chicago to an important place in the harness race wheel.

Another meeting to perfect plans will be called about March 1 in a downtown location, after which the clubhouse at the county fair grounds will be the headquarters of the Chicago Riding and Trotting club, organized by Mr. Hogan, who 18 months ago again became imbued with the desire of taking part in harness racing after years away from the game.

Out of Towners Attend.

Driving forces behind the new Chicago Riding and Trotting club are, in addition to Mr. Hogan, who is slated to be secretary-treasurer, Henry Knight, Frank Fulton, and R. W. McElvin, one of whom is to be president.

Among the horsemen who attended last night's gathering were Shelton T. McGrath of Peoria, Sep Palin of Indianapolis, Robert Terry of Indianapolis, Harry Fitzpatrick of Duquoin, Ill.; Ora H. Taylor of Elkhorn, Wis.; Walter Ireland, Dr. Anson Cameron, Ben McCutcheon, and Dr. Whitney Hall.

Polish Bowlers Meet Germans Again Tonight

The Polish bowling team will meet the Germans in the second half of a match for the city nationality championship tonight at the Idle Hour alleys at 7 o'clock. The Poles picked up a 51 pin lead in the first half Tuesday by getting a 3,132 total while the Germans were shooting 3,081.

NEWS FROM THE RACE TRACKS

FAIRGROUNDS RESULTS.

FIRST RACE—Purse $400, claiming, 4 year olds and up, 6 furlongs:
Prometheus, 115 [Arcaro]...4.60 3.80 3.40
Kai-Finn, 115 [Knight]..... 3.80 3.40
Josephine D., 110 [Fowler]..... 4.20
Time, 1:14. Sergeant Hill, Wire Walker, Grace Bunting, Miss Carrollton, and Brother Rank ran.

SECOND RACE—Purse $400, claiming, 3 year olds and up, 6 furlongs:
Little Lad, 115 [Pascuma]..12.00 5.80 3.00
Smear, 110 [Jacobs]..... 3.20 3.00
Hickory Lad, 98 [Westrope]..... 3.20
Time, 1:14 1-5. Mr. Bun, Ceylon, Brown Molasses, Overshoes, Ep, Hillsborough, and Flying Home ran.

THIRD RACE—Purse $500, allowances, 3 year olds, 6 furlongs:
Gilbert Elston, 112 [Jacobs]..3.80 3.00 2.60
Informal, 107 [Westrope]..... 3.40 2.80
Petite Julie, 104 [Arnold]..... 2.80
Time, 1:14. Cursor, Two Sons, Bing Crosby, and Engraver ran.

FOURTH RACE—Purse $400, claiming, 4 year olds and up, 1¼ miles:
John Mill, 112 [Watson]..10.80 5.00 3.60
Old Bill, 107 [Lowry]..... 3.60 2.80
Royal Sport, 107 [Haas]..... 5.80
Time, 1:58 2-5. Cloido, Ben Bernie, Tarnish, Distress Signal, Portmess, Circle Roman ran.

FIFTH RACE—Purse $1,000, added, 3 year olds and up, Inaugural Handicap, 6 furlongs:
Blue Day, 116 [Leyland]....8.60 4.20 2.80
Jim Dandy, 100 [Westrope]. 11.20 4.60
Clarysstun, 100 [Arcaro]..... 4.60
Time, 1:13 2-5. Don Vern, Contribute, Rubio, Marie Jean, and Eva B. ran.

SIXTH RACE—Purse $400, claiming, 4 year olds and up, 1⅛ miles:
Tiempo, 102 [Haas]..... 8.20 3.60 2.20
Sizzling, 105 [Wall]..... 4.00 2.00
Barney Sexton, 112 [Finnerty]..... 2.20
Time, 1:57 4-5. Miss Upset, Dr. Parrish, and Maiden's Choice ran.

SEVENTH RACE—Purse $500, claiming, 4 year olds and up, 1⅛ miles:
Happen, 106 [Westrope]....3.40 2.40 2.20
Ted Clark, 109 [Haas]..... 4.40 3.20
Dignified, 109 [Petrella]..... 2.20
Time, 1:49 3-5. Habanero, Golden Words, and Pharahead ran.

AGUA CALIENTE RESULTS.

FIRST RACE—Purse $400, claiming, 2 year olds, 3 furlongs, out of chute [off 4:58½]:
Easter Doll, 98 [Taylor]... 4.40 9.40 2.20
Penal, 105 [Grayson]..... 14.40 3.40
Jay B., 109 [King]..... 3.20
Time, :36. White Bread, Pima Gayle, First Rap, Clickatat, Green Flame ran.

SECOND RACE—Purse $400, claiming, 3 year olds and up, 6 furlongs:
Chub, 107 [McCown]..... 4.00 3.00 2.60
Dupee, 113 [Taylor]..... 5.60 3.80
Judge Austin, 115 [Helm]..... 5.20
Time, 1:12 3-5. Mary Bane, *Calwyo, *Trompe, Veruzan, Red Chili, Little Red, Blue Lake, Brown Bark, and *Del Welles ran. *Field.

THIRD RACE—Purse 400, claiming, 4 year olds and up, mile and 70 yards:
Poltou, 108 [Stoddard]..3.40 3.40 3.40
*Cervesa, 106 [Rosengart]..... 3.60 2.80
*Old Tuck, 100 [Craig]..... 2.80
Time, 1:44 3-5. Poor Pan, Francis Seymour, Just Ormont, Animator, Clolwald, *Sun Thrills, Clear Star, Zone, and Madam Queen ran. *Field.

FOURTH RACE—Purse 400, claiming, 3 year olds and up, 6 furlongs:
Night Flash, 106 [Craig]..18.80 8.40 8.20
Anapola, 111 [Smith]..... 4.80 4.00
Cold Wave, 113 [Winters]..... 5.60
Time, 1:12. Kapena, Ermak, Bright Knot, Liolele, and Lamplslack ran.

FIFTH RACE—Purse $500, the Ontario handicap, 3 year olds and up, 6½ furlongs:
Fickle Ch'ce, 104 [Gray'n]..4.40 3.00 2.60
Bissagos, 98 [Winters]..... 5.00 3.40
Georgia Lily, 101 [Turk]..... 4.80
Time, 1:06 4-5. Anna Boc, Amy Cooper, Broad Light, Sound Money, Sharp Thoughts, Up, and Noah's Pride ran.

SIXTH RACE—Purse $400, claiming, 4 year olds and up, 1 1-16 miles:
Seths Hope, 109 [Summers]..7.20 3.40 out
Rome Vennis, 108 [Helm]..... 3.80 out
Honor Fellow, 103 [McCue]..... out
Time, 1:46 2-5. Bertrand, and New Sun ran.

SEVENTH RACE—Purse $400, claiming, 4 year olds and up, 1 mile:
Lady Va Va, 102 [Stucki]..12.80 5.80 3.80
Bay Leaf, 102 [Thornton]..... 8.40 3.40
Montanaro, 112 [Arnold]..... 6.00
Time, 1:40 2-5. Mahomet, *Foreign Club, *Fritzen, La Grange, Jeu De Bar, Bantu, Kensington, Volays and *Gold Dollar ran. *Field.

AGUA CALIENTE ENTRIES.

FIRST RACE—Purse $400, claiming, 3 year olds, 6 furlongs, chute:
Rural Charm ....108 | *Miss Tracer.....108
Rocstyle .....108 | *Old Scotch 103
*Carmel .....108 | *Cari B. 108
*Wrackdale .....108 | *Leeward 103
Ida S. .....108 | *Morale 108
*Cheerful Jane ..103 | *Beckoned 108

SECOND RACE—Purse $400, 3 year olds and up, 6 furlongs, chute:
Golden Crystal ..106 | Carissa 100
Sol Hawk .....112 | Cantie 100
Alsysto .....112 | Flying Watch 105
High Sun .....100 | Cheyenne Boy ...100
High Tension ....105 | Red Candle 106
Myron H. .....105 | Bonagal 100

THIRD RACE—Purse $400, claiming, 3 year olds and up, 5½ furlongs:
*Frisco Bells ....102 | *Mighty Cute ...102
*Nada .....93 | *Ima Dreamer ...112
Prince Boy .....107 | *Calaria 102
*Crystal Flyer ...97 | Run Shot 107
*Friar's Choice ..107 | *Jennie Gal 102
*Hit the Deck ...107 | Shields Valley ...107

FOURTH RACE—Purse $500, claiming, 3 year olds and up, 6 furlongs, chute:
*Sun K. .....107 | *Gerard 115
*Thoughtful .....101 | Plum Shot 107
Sir Satin .....107 | *Fluent 102
*Thatch .....107 | *Notify 96
*Deeple 111

FIFTH RACE—Purse $400, claiming, 3 years old and up, 1 mile and 70 yards:
Rosevolt .....107 | Warring 100
Morpheus .....112 | Blondella 107
Dr. Jillson .....112 | Porternesia 112
Piracy .....112 | Ervast 112
Jillion 112

SIXTH RACE—Purse $400, claiming, 4 year olds and up, 1⅛ miles:
*Lieut. Kelly ....107 | *Atcines 107
*Publication .....107 | *Lampasas 107
*Water Mark ....107 | *Afridi 103
*Zuthen .....99 | *Business Man ..105
*Westire 107

SEVENTH RACE—Purse $400, claiming, 4 year olds and up, 1¼ miles:
*George Van S..107 | *Red Fellow 102
*Kisler .....104 | *Gun Strap 100
Rinscenes .....112 | *Our Jilly 102
*Bessie Lou .....102 | *Stepping Sister ..97
Nihil .....107 | *Zinn 107
*Ahpet .....102 | Chuno 107

*Apprentice allowance claimed.
Weather, clear; track, fast.

DAILY DOUBLES

TROPICAL PARK.
Neon and Quickstep, $11.10.
FAIR GROUNDS.
Little Sad and Gilbert Elston, $37.60.
AGUA CALIENTE.
Chub and Poltou, $9.80.

HIALEAH PARK ODDS & JOCKEYS

FIRST RACE—Purse $800, claiming, 3 year olds, 1 mile:

HORSE.	P.P.	WT.	JOCKEY.	ODDS
Off Duty	6	105	D.Meade	6-1
Flaghorn	7	97	No boy	8-5
Escadron	1	105	J.Hunter	3-1
Kiltamond	3	100	Litzenberger	6-1
Gay Joe	4	110	W.D.Wright	6-1
Aga Bay	5	105	O.Harbort	30-1
Sturdy Ark	2	107	D.Bellissi	10-1
Broad Royal	8	105	R.Hughes	30-1

SECOND RACE—Purse $700, 3 year olds, 5 furlongs:

Abner		114	C.Ralls	4-1
Jugador		114	W.Fronk	20-1
Query		114	J.Stout	4-1
Back Fence		114	B.Jones	2-1
Park Maxwell		114	E.Steffen	8-1
Mickey's Man		114	H.Elston	5-1
Good Aim		114	No boy	8-1
Budget Boy		114	J.Renick	20-1
Pompous Genie		114	A.Robertson	8-1
Alaric		114	S.Coucci	10-1
Just Racket		114	J.Eaby	20-1
Try Sympathy		114	No boy	15-1
Black Gift		114	D.Bellissi	15-1
Great Master		114	No boy	20-1
Canterboy		114	No boy	20-1

THIRD RACE—Purse $700, claiming, 3 year olds and up, 6 furlongs:

Frederick	4	113	Litzenberger	1-1
Crowning Glory	3	116	R.Jones	5-2
Minton	6	115	L.Ruder	3-1
Longford	1	111	No boy	10-1
Pot Au Brooms	2	116	C.Corbett	15-1
Kings Minstrel	5	99	E.Yowell	30-1

FOURTH RACE—Purse $800, allowances, 3 year olds, 6 furlongs:

Naval Cadet	2	116	M.Lewis	4-1
Boy Valet	1	107	D.Meade	15-1
Open Range	3	107	C.Landolt	8-5
Jena Son	4	107	No boy	15-1
Fire Mask	6	105	C.Corbett	3-1
Aunt Flor	7	103	J.Renick	6-1
Somebody	5	107	J.Gilbert	8-1

FIFTH RACE—Purse $2,500, added, handicap, 3 year olds and up, 6 furlongs:

Evergold		119	M.Lewis	6-1
Curacao		112	S.Coucci	15-1
*Frederick		108	Litzenberger	8-1
*Feudal Lord		108	R.Moore	8-1
Character		111	A.Robertson	15-1
Gift of Roses		112	W.D.Wright	12-1
Easy Come		102	E.Porter	5-1
Sobieha		106	H.Hughes	20-1
Merrily On		108	J.Gilbert	20-1
Repaid		110	J.Stout	30-1
Springsteel		104	J.H.Burke	8-1
Quel Jeu		110	J.Horn	4-1
Clarify		111	L.Humphries	5-1
The Pelican		103	D.Meade	10-1
Open Range		105	B.Merritt	30-1
Aunt Flor		95	G.Windle	30-1

*Smallman entry.

FAIR GROUNDS ENTRIES.

FIRST RACE — Purse $400, claiming, maidens, 3 year olds, 6 furlongs:
*Occult .....105 | *Grand Brush ...101
*Purple .....105 | *Hideho 105
Fleckel .....115 | *Belles Last 105
*Mad Polly .....105 | *Mt. Hood 110
*All Right .....110 | Unbelief 116
Lightning Fast ..110 | *Stout Boy 110

SECOND RACE—Purse $500, allowances, 2 year olds, 5½ furlongs:
Marylitch .....112 | *Benediction 112
Miss Beida .....109 | Jimmy N 112
Maco .....112 | Cousin Andy 112
Belda .....109 | Sweep Myth 109
Susie .....109 | Clang 112
Brilliant Miss ..109

14 Cattarinich entry; 2McQuen entry.

THIRD RACE—Purse $400, claiming, 4 year olds and up, 1⅛ miles:
*Anita Ormont ...102 | *Lawful Gamble .107
*Princess Octa ...100 | *Observation 103
*Fire Regiment...107 | Cross Road 100
Astrakhan .....107 | *Ozzyia 103
*Seth's Ballot ...107 | *Dixie Lad 112

FOURTH RACE—Purse $400, claiming, 4 year olds and up, 1⅛ miles:
*Thorese Girl ....100 | *The Orleanian .107
*Sarsita .....105 | *Sweet Pal 105
Lord Dean .....112 | *My Betty 102
McKim .....107 | Austerlitz II 112
*Thistle Tom ....105 | Cappoquin 110
Sis Esther 107

FIFTH RACE—Purse $400, claiming, 4 years olds and up, 6 furlongs:
*Dr. Syntax .....110 | Amazing 113
Judge Primrose ..110 | Helios 108
Bourbon Prince ..103 | Young Bill 110
*Eisenberg .....108 | Preferred 116
Le Bruyere .....113 | Outbound 116
*Box Office .....100 | Last Stand 108

SIXTH RACE—Purse $500, claiming, 3 year olds, 1 mile:
*Garb .....112 | *Miss M. Luts ...102
High Clover .....100 | *Mortise 107
Keenster .....110 | *Black Peter 110
*Arctic Star .....100 | *Cold Spill 99
*Courland .....102 | Gold Pot 112
*Gracious Lady ..105 | Feedcequa 114

SEVENTH RACE—Purse $500, claiming, 4 year olds and up, 1⅛ miles:
*Culloden .....107 | Chat Eagle 110
Entrap .....110 | Dusta Sheik 116
Deemster .....110 | Clifton's Queen...109
Lugano .....108 | Paul T 110
*Starbrook 109

*Apprentice allowance claimed.

TROPICAL PARK RESULTS.

FIRST RACE—Purse $500, claiming, 2 year old maiden fillies, 3 furlongs:
Neon, 108 [R. Jones]..... 5.50 2.50 2.30
Idle Victory, 117 [Burke]..... 2.30 2.30
C'oble Lake, 106 [Yowell]..... 3.20
Time, :35 1-5. Fidgety, Aunt Myrtle, Phyllis Ann, Payall, and Brown Lilly ran.

SECOND RACE—Purse $500, claiming, 4 year olds and up, 1 mile:
Saint D'Amr, 109 [Wright]..33.90 16.00 8.80
Heiress, 105 [Gilbert]..... 27.80 16.40
Suspicious, 105 [Litzenberger]..... 8.80
Time, 1:39 3-5. Redlvivus, Gibby's Choice, Nutlet, Deferred, Zombro, *Starry, *Zion, O'Neill, *Gracias ran. *Field.

THIRD RACE—Purse $500, claiming, 4 year olds and up, 1 mile:
Quickstep, 110 [Porter]..4.50 3.30 3.00
The King, 107 [Tipton]..... 4.20 3.00
The Gem, 110 [Salasek]..... 3.80
Time, 1:39. Calgary Kay, Reconnoiter, *Le Ministre, Ninera, The Crane, *Balthasar, Swagger Stick and Lucky Jack ran. *Field.

FOURTH RACE—Purse $500, claiming, 3 year olds and up, 6 furlongs:
James River, 116 [Couch]..4.10 2.90 2.50
Caboose, 108 [Renick]..... 2.40 2.90
Blackrock, 114 [Remi'ski]..... 3.00
Time, 1:11 2-5. Bramble Broom, Eyots, Royal Guinea, Granny's Trade, Suncircle Elan, and Tom Fuse Jr. ran.

FIFTH RACE—Purse $700, claiming, 4 year olds and up, 6 furlongs:
Zorana, 108 [Litzenb'ger]. 9.80 3.80 2.00
Judge Schiller, 110 [Porter]..... 3.10 2.00
Taylor Sailor, 113 [Rem'd]..... 2.90
Time, 1:10 3-5. [New track record]. Renewed, Dunfern, Blimp, Two Tricks, and Emergency Boy ran.

SIXTH RACE—Purse $500, claiming, 4 year olds and up, 1⅛ miles:
Moralist, 112 [Wright]..... 5.60 4.40 2.90
Gen. Court, 104 [Tipton]..... 10.20 3.90
Fairly Wild, 105 [Snyder]..... 3.60
Time, 1:45 2-5. Lone Hand, Peneader, and Steel ran.

SEVENTH RACE—Purse $500, claiming, 3 year olds, 1⅛ miles:
Grayback, 107 [Salasek]..21.40 7.00 3.50
Zero, 118 [Porter]..... 3.50 2.70
L'esa Lady, 109 [Bob'n]..... 2.07
Time, 1:45 2-5. Indian Salute, Border Patrol, Cabochon, Blind Chatter ran.

TODAY'S SELECTIONS

HIALEAH PARK.
[For Fast Track.]
1—Off Duty, Flaghorn, Escardron.
2—Abner, Jugador, Query.
3—Frederick, Crowning Glory, Minton.
4—Naval Cadet, Boy Valet, Open Range.
5—Everyold, Curacao, the Smallman entry.
6—BLESSED EVENT, Merrily On, Stealing Away.
7—Fleet Flag, Trek, Raccoon.

FAIR GROUNDS.
[For Sloppy Track.]
1—Mount Hood, Hideho, Grand Brush.
2—Marylitch, Clang, Sweep Myth.
3—SETH'S BALLOT, Dixie Lad, Lawful Gamble.
4—Lord Dean, Sarsita, The Orleanian.
5—Eisenberg, Outbound, Le Bruyere.
6—Mortise, Garb, Black Peter.
7—Culloden, Deemster, Starbrook.

AGUA CALIENTE.
[For Fast Track.]
1—Beckoned, Carmel, Wrackdale.
2—Alsysto, Cheyenne Boy, Red Candle.
3—Run Shot, Ima Dreamer, Mighty Cute.
4—Gerard, Sir Satin, Deeple.
5—ERVAST, Jillion, Porternesia.
6—Atcines, Publication, Water Mark.
7—Chuno, Zinn, Russenes.

Racing Fans Cheer Drive on Dope Rings

[Continued from first sport page.]

wasn't a drop of the stuff within a mile of him.

It happened at a winter track when the Chicagoan possessed a nag on the shady side of life and he conceived the idea of giving the steed a shot to make him better than he was. He entered the animal in what he deemed proper company for his exploit, but decided he'd better not take his trainer into his confidence.

Mr. Owner, at the proper moment, dispatched his trainer to the saddle shop and as soon as the trainer was out of sight he proceeded to give Old Dobbin a spirited bang of dope.

The trainer did not suspect the ruse and while the owner was away making a sizeable bet, Mr. Trainer decided to give the steed an inspirational jolt and he, too, tripped away to lay down a wager. That make two bangs for Old Dobbin.

But this was not the end. The stable superintendent, seeing the owner and trainer both absent, decided he had discovered a good spot. Soon Old Dobbin's hide was popping with shot No. 3 and the barn superintendent ran away to gamble.

In due course the hopped up animal was saddled and got away from the post before his burden of narcotics really took hold. At the eighth pole all the bangs took effect at once and Old Dobbin got the idea he was a Pegasus, Napoleon's big white horse, George Washington's favorite single footer and Gen. Sheridan's charger, all rolled into one.

Were Bettors' Faces Red!

Truth is Old Dobbin acted perfectly silly, revealing that he had his mind on history and not on racing. Three bettors felt even sillier than Old Dobbin acted.

Track officials, 'tis said, noted the quaint behavior of the horse, but thought nothing of it. They figured that if old men sometimes figured they were Napoleon, it was all right for an old nag to imagine itself Napoleon's horse. And they let it go at that, expecting at any time to see Old Dobbin trying to kiss the patrol judge good night.

97 Take Third Golden Gloves Examination

Ninety-seven boxers reported last night for their physical examinations at Trafton's gymnasium, the third of a series which will qualify them for the Chicago sectional Golden Gloves tournaments. The examinations will be resumed next Monday, Tuesday, and Wednesday. Nine hundred more letters will have been mailed to entrants by Saturday with instructions to report on those nights.

Six failed to pass requirements of the medical examiners last night. One of those rejected was a 17 year old boy who was found to have incipient tuberculosis. He told doctors he never had been ill.

Fred W. Morross, 34 years old, engineer at the Congress theater and Pat Witty, 33, janitor, passed their physical examinations. Morross, who weighs 190 pounds, also is proprietor of a candy store at 2639 North Rockwell street. He has a son four years old. Whitty was stopped by Johnny Phagan in the 1933 Golden Gloves trials.

Earl Morton Roberts is not satisfied with winning the Southern A. A. U. bantamweight championship at New Orleans, La., three years ago. He wants to add a diamond studded Golden Glove to his collection of medals. He is in the featherweight class.

The tall and short of it was exemplified by Sammy Scoleri, 4 feet 11 inch flyweight, and George Wallace, 6 ft 5 inch light heavyweight. The tiny Scoleri is in the open division and the rangy Wallace in the novice.

His 16th birthday last Dec. 31 was his most important, according to James Mitchell, a student at Lane Tech High school. He said it gave him an opportunity to enter this year's tournament. Boys under 16 are not eligible.

Billy Tontsch, member of Trafton's gymnasium, is a contender for welterweight honors. Billy, born at Farrell, Pa., 20 years ago, recently finished serving a year in the United States aviation corps at Chanute field, Rantoul, Ill.

MASTERSON AND SAUER TO COACH AT NEBRASKA

Lincoln, Neb., Jan. 24.—[Special.]—George Sauer and Bennie Masterson, star members of the 1933 University of Nebraska football team, have been added to the coaching staff, it was announced today by Dana X. Bible, athletic director and head football coach.

Sauer will serve as assistant freshman coach in all sports, while Masterson will coach swimming and be assistant coach during the football season. Ed Weir, former Nebraska tackle, is head freshman football coach.

LEBRIZE WHIPS TARANTE.

PARIS, Jan. 24.—(AP)—The French light heavyweight, Emile Lebrize, outpointed Jimmy Tarante, American Negro, in a ten round bout here tonight.

DOWN!
Reduced Round Trips to Many Cities
Detroit .....$6.00 | K

HAWKS FIGHT TO STAY NEAR LEAD IN GAME TONIGHT

Must Beat Canadiens to Keep Pace.

The Montreal Canadiens, who have always been favorites in Chicago, will play their second game of the season on Stadium ice tonight against the Blackhawks. If the Hawks expect to keep pace with the division leading New York Rangers and Detroit Red Wings, they must defeat the Canadiens.

The Hawks were tied with the Red Wings and Rangers before Tuesday night's games. They were dropped to third place when the other two leaders won from the Ottawa Senators and Boston Bruins.

Test of Speed.

Tonight the Rangers play the Senators at Ottawa and the Red Wings meet the Americans in New York. Defeat by the Canadiens will drop the Hawks two full games behind the leaders, if Detroit and the Rangers triumph. However, if the Red Wings and Rangers lose, a victory for the Hawks will move them back into a tie for first place.

The game tonight will be a test of speed. Unlike the other clubs in their division, the Canadiens leave all the body checking to their defense men and the forwards try to outskate the opposition. The Hawks, light and fast, take kindly to this style of play.

The Canadiens are always a colorful aggregation, with their speed, the predomination of French speaking players, and the presence of Gagnon, Morenz, and Joliat in the front line. The record of Joliat, left wing, eclipses the boast of the New York Rangers' veterans who have played 400 games for Lester Patrick.

He Plays 500.

On Thursday night, Feb. 8, Joliat will be honored by the city of Montreal on the occasion of his 500th consecutive game in a Canadien uniform, a record unequaled by any other player in the history of hockey.

The Hawks completed their preparations for the game with a workout at the Stadium yesterday. All injured players have completely recovered.

CHICAGO.		CANADIENS.
Gardiner	G	Chabot
Coucher	L. D.	Mantha
Jenkins	R. D.	Bourgeault
Romnes	C.	Morenz
March	R. W.	Gagnon
Thompson	L. W.	Joliat

LEAFS PLAY ALL STARS

New York, Jan. 24.—[Special.]—National Hockey league officials decided today to play an exhibition game with in the next four weeks at Toronto, proceeds of which will go to Irvin (Ace) Bailey, who was seriously injured in a game at Boston several weeks ago.

The Toronto Maple Leafs, of which Bailey is a member, will meet an all-star team composed of members of all the other teams in the league. No more than two members of each team will be selected for the all-star squad.

This decision was made at a special meeting of the board of governors, called by Toronto, Montreal Maroons, and Ottawa Senators in protest over the original decision in the Bailey-Shore incident.

Toronto requested that it be reimbursed for the $8,000 hospital bill incurred by Bailey's injuries. The directors voted for the exhibition game instead, all proceeds to go to Bailey. Frank Calder, president of the league; Frank Patrick, managing director, and Thomas Arnold of Montreal, will decide the exact date of the game and will select the all-star team.

Expenses of the all-team combination will be paid by the clubs of which they are members and the Toronto arena will donate the use of the Toronto garden.

Decision Is Compromise.

The all-star game was a compromise between two proposals: One, that the Boston club should be fined, and the other that such accidents were a part of the game and that no financial settlement should be made.

The original suspensions were approved, and Shore will return to eligibility Sunday, when the Rangers play the Boston Bruins here.

Since a regular meeting was scheduled for early in February, the board adjourned its special session after disposing of the Bailey-Shore case and then went into regular session to consider other league matters.

Connie Smythe, Toronto manager, said he was satisfied with the disposition of the case. Toronto's main objective, he asserted, was to protect Bailey, who probably never will be able to make a livelihood out of hockey again. The Leafs also will drop their $8,000 hospital and medical expense claim against Boston.

HOLD WOMEN'S WESTERN GOLF MEET OCT. 22-27

The 1934 match play championship of the Women's Western Golf association will be held at Los Angeles, Cal., the week of Oct. 22-27, according to an announcement made yesterday. The California climate was responsible for choosing the unusually late dates, Mrs. Howard D. Raymond, president of the association, said.

The open tournament at Portland, Ore., probably will be held two weeks previous to the match play event. Between the two, a two day invitation event will be held at San Francisco. Miss Marion Hollins, former national champion, will entertain contestants from the central states at her Santa Cruz club.

Dates for the Derby, 72 hole medal play tourney, and the junior event, both of which will be held on Chicago district courses, were reserved.

Kildeer to Hold First Party at Patten Gym Tonight

The first annual midwinter stag party of the Kildeer Country club will be held tonight at Patten gymnasium in Evanston. K. L. Wilson, club president and athletic director of Northwestern university, has turned over the facilities of the gymnasium for the event. A program of ping-pong, volley ball, swimming, boxing, and wrestling has been arranged for the members. Northwestern's wrestling and swimming team will give exhibitions. Plans for the summer golfing program will also be made at this time.

MOON MULLINS—A FINE OPENING FOR A YOUNG MAN

WELL TAKE IT FROM ME, IF MY WIFE STARTED SQUAWKIN' AT ME, I WOULDN'T LEAVE LIKE LORD PLUSHBOTTOM DID WITHOUT TELLIN' HER WHAT I THOUGHT OF HER FIRST-
THE ONLY WAY OLD PLUSHBOTTOM'D HAVE NERVE ENOUGH TO TELL HER THAT, IS IN HIS WILL
?
I WONDER IF HE DID- HUMM! WELL, HIS WILL IS IN THIS SAFE I AM ALMOST POSITIVE.
I'D GIVE A PRETTY TO KNOW WHERE HE HID THE COMBINATION--
PARDON ME- HOW MUCH WOULD YOU GENTLEMEN TAKE TO CRACK A SAFE?
Reg. U.S. Pat. Off.; Copyright, 1934, by The Chicago Tribune.

Marshall Is 35-22 Victor Over Schurz

Prep Basketball

YESTERDAY'S RESULTS.

[Lightweight.]

Lake View, 36; Von Steuben, 11.
Marshall, 35; Schurz, 22.

GAMES TODAY.

[Heavyweight.]

Phillips at Manley.
Tilden at Kelly.
Englewood at Harrison.
Farragut at Lindblom.
Bowen at Hirsch.
Morgan Park at Hyde Park.
Parker at Calumet.
McKinley at Foreman.
Crane Tech at Kelvyn Park.
Schurz at Marshall.

Marshall's lightweight basketball team scored its third consecutive victory in the west section of the Chicago Public High School league by defeating Schurz, 35 to 22, at the latter's gymnasium yesterday. Glickman and Goldman, forwards, and Gubov, guard, led Marshall to victory.

Lake View took undisputed possession of third place in the north division by routing Von Steuben's lightweights on the Lake View court. The score was 30 to 11. It was Lake View's second league triumph of the season and Von Steuben's second defeat. Holled led the Lake View attack, scoring two baskets and six free throws.

MARSHALL [35].	B	F	P	SCHURZ [22].	B	F	P
Glickman,f	3	2	2	Honinger,f	1	3	2
Goldman,f	4	0	1	Janus,f	0	2	0
Whitney,c	2	0	2	Goud,c	1	1	1
Gubov,g	4	1	1	Kelly,g	3	4	0
Pollack,g	1	2	2	Quin,g	0	0	1
Feingold,f	1	0	3	Dahl,g	0	0	2
Singer,f	0	0	4	Kuper,c	0	2	2
Dolin,f	0	0	1				

LAKE VIEW [30].	B	F	P	VON STEUBEN [11].	B	F	P
Swift,f	3	2	2	Pearlman,f	0	2	0
Holled,f	2	6	4	Singer,f	0	0	1
Fober,c	1	1	3	Pearson,c	1	1	1
Wortman,g	2	1	3	Naterty,g	0	1	3
Monk,g	2	0	1	White,g	1	1	3
Plennert,f	0	0	3	Brandt,g	1	0	2

Thornton High school of Harvey, which meets Kankakee Friday night on the latter's court, is beginning to eye another South Suburban league basketball championship. The squad this season has been led by Tommy Nisbet, who has scored 64 points, and Capt. Louie Boudreau, forward, who has piled up 53. The team is coached by Jack Lipe.

Ten heavyweight games will be played in the Chicago Public High School league this afternoon. Four are scheduled in the central section, while there will be three games each in the south and west divisions. Six more contests will be played Friday afternoon.

Mount Carmel and Loyola, bitter football rivals, meet in east division lightweight and heavyweight basketball games at Loyola gymnasium Friday night. There will be six other east section games, while eight contests are scheduled in the west division.

Harrison Tech will play Proviso at Maywood Friday night. The Suburban league schedule Friday night brings together the lightweight and heavyweight teams of New Trier and Evanston at Evanston and Deerfield and Oak Park at the Oak Park fieldhouse.

Palatine and Libertyville won the opening games in the Northwest High school conference basketball tournament at Libertyville last night. Palatine defeated Bensenville, 30 to 19, while Libertyville triumphed over Barrington, 33 to 29. Palatine will play Lake Zurich tonight in the second round. Libertyville will meet Wauconda. In other games tonight Antioch faces Warren and Arlington Heights plays Leyden. The finals will be held Saturday night.

SCOTTISH SOCCER REPLAYS.

GLASGOW, Scotland, Jan. 24.—(AP)—In replays of ties of the first round of the Scottish Football association cup competition Third Lanark today defeated Stenhousemuir 1-0 and Kilmarnock won from Airdrieonians, 3-2.

MAKING MUSCLE FOR MAX

Max Schmeling of Germany, former world's heavyweight champion, includes woodchopping in his training routine at Pompton Lakes, N. J. Schmeling has signed to fight Max Baer at Los Angeles in April. [TRIBUNE Photo.]

Skate Marks Are Periled at Oconomowoc

Oconomowoc, Wis., Jan. 24.—[Special.]—Records are expected to be broken here Saturday and Sunday during the North American speed skating championships.

Herb Taylor of New York, covered a practice mile in 2:52 3-5; same time it took Ed Schroeder last Sunday to win the national title at Minneapolis. Allan Potts of Brooklyn, whose specialty is sprinting, was timed at 36 seconds in a 440 yard dash, four-tenths of a second faster than his time in the nationals.

Most of the skaters time themselves in practice. Each carries a stop watch. Leo Freisinger, who lowered four records and tied one in a single meet, took a loosing up drill today. He will meet his stiffest competition in Orel Duffy, Canada, a record holder.

The intermediate title will be at stake for the first time. Henceforth a North American champion will be crowned in that division. Those who qualify as leading contenders for championships, besides Duffy and Freisinger, are Clifford Mainz, Milwaukee, Wis.; Frankie Rowan, Minneapolis, Minn., and Jim McElroy, Troy, N. Y.

Schroeder will rest until the arrival of a new pair of skates from Chicago. He cracked up his blades in the spill during the five miler that cost him the United States title last week.

Despite Jim Webster's victory in the nationals, he is not the favorite to win the major event here. Schroeder, Bill Logan of St. John, N. B., Canada, and his teammate, Herb Flack, rank as most likely winners.

Draw Will Decide Referee in Knight, Rosenbloom Bout

Miami, Fla., Jan. 24.—(AP)—A hat draw will determine the referee for the Maxie Rosenbloom-Joe Knight bout here Feb. 1 for the world's light heavyweight championship, their managers decided today.

After two hours of argument the managers agreed to the boxing commission's suggestion that the names of Leo Shea and Harry Graham be placed in a hat and a name be drawn by some disinterested person after the fighters are in the ring.

The managers also agreed to select one judge each from a list of eight proposed by the commission. This selection will also be announced after the fighters are in the ring.

The fighters have until 3 p. m. tomorrow to post their forfeits for weight and appearance. Rosenbloom must deposit $1,000 with the commission and Knight $500.

MAROON TEAM BEATS PURPLE WRESTLERS, 15-9

Northwestern university wrestlers lost their third straight meet of the season yesterday when they were defeated by the University of Chicago grapplers, 15 to 9.

The Purple matmen lost the first four bouts, won the fifth, were nosed out in the sixth and then came back to win the last two.

Summary:

118 POUNDS—Barton [C.] defeated Williams [N.], time advantage, 6:33.
126 POUNDS—Bernstein [C.] defeated Schneider [N.], time advantage, 3:51.
135 POUNDS—Howard [C.] defeated Seiferth [N.], time advantage, 2:20.
145 POUNDS—Kracke [C.] defeated Handley [N.], time advantage, 2:32.
155 POUNDS—Kaufman [N.] defeated Bargeman [C.], time advantage, 3:40.
165 POUNDS—Giles [C] defeated Horstings [N.], time advantage, 1:07.
175 POUNDS—Mondala [N.] defeated Factor [C.], time advantage, 8:55.
HEAVYWEIGHT—Sutton [N.] defeated Pesek [C.], time advantage, 4:50.

SOLEM TO OPEN IOWA FOOTBALL PRACTICE FEB. 5

Iowa City, Ia., Jan. 24.—[Special.]—University of Iowa 1934 football candidates will begin spring practice in the fieldhouse Feb. 5, Coach Ossie Solem announced today. The coach expects to spend the first two or three weeks in drilling prospective sophomores before calling out the veteran candidates. Practice will continue indoors until the weather permits daily outside drill.

Solem expects to hold nearly three months of spring rehearsal, in view of the early game next fall. Iowa will play South Dakota here Sept. 29.

Gabby Hartnett to Preside Tonight at Dundee Social

Gabby Hartnett will be master of ceremonies tonight at a basketball game and social at St. Catherine hall in Dundee. The Taylor Trunks will play the Dundee Merchants in the basketball headliner. There will be a preliminary game between the Rockford Shamrocks and Elgin Merchants.

Hunters' Stamp Tax Indorsed by Conference

New York, Jan. 24.—[Special.]—A resolution indorsing the duck stamp bill, providing that hunters of migratory water fowl shall pay $1 for a stamp to be placed on their state hunting license, was passed today by the American game conference. Proceeds would be used for improvement and protection of breeding grounds and refuges to perpetuate wild water fowl.

Two hundred delegates arranged to leave tonight for Washington to go before a senate wild life committee and discuss the Thomas H. Beck $18,000,000 wild life program. The plan must yet be approved by Secretary of Agriculture Wallace. It provides for a corporation, of which Harry L. Hopkins, civil works administrator, is president, to lease for one year, with an option to buy, 50,000,000 acres of marginal land.

Land for Upland Game.

Through dams and dikes and other engineering, nesting and breeding areas would be developed. The second part of the plan provides for land to be made habitable for upland game.

Speakers at the conference talked enthusiastically of the government land acquisition plan, which was presented to them in detail yesterday by Mr. Beck. In a paper by Prof. Aldo Leopold, chairman of the American game policy committee, the plan already tried in Iowa was discussed. Here demonstration areas, warden training camps, and farmer handbooks are among the effective instruments used to perpetuate wild life, he said.

Paul E. Redington of the bureau of biological survey of the United States department of agriculture told the conference that the alarming decrease of wild fowl reflects more than a century of indifference, and that if any game is to be preserved, a national program will have to be put mto effect at once.

Gives Real Solution.

Instead of increased restriction of the gunner, Mr. Redington said that the real solution of the problem lies in the conservation of wild fowl breeding spots, by enforcing the game laws, and by multiplying the sanctuary areas.

HOCKEY TONIGHT at 8:30
3500 SEATS General Admission 75c (Tax Inc.)
3500 SEATS RESERVED $1.10 (Tax Inc.)
Chicago Blackhawks vs. Montreal Canadiens
TICKETS AT Chicago Stadium and Blackhawks' Headquarters, 223 N. La Salle. The Hub (Loop, Oak Park, Evanston)
CHICAGO STADIUM 1800 Block—W. Madison

GOLDEN GLOVES ENTRY BLANK

☐ Novice ☐ Open
(Check division)

Please enter me in The Chicago Tribune's annual Golden Gloves amateur boxing tournament.

Name_____
Age_____
Weight_____
Street_____
City_____
Telephone_____
Club_____

You will receive instructions by mail immediately concerning both the Novice and Open divisions of the Golden Gloves tournament and the TIME and PLACE to report for your physical examination.

Do not delay!

Mail entry to Wilfrid Smith, Sports Department, Chicago Tribune, Chicago, Ill.

Cleveland to Send 8 Goal Team for Polo

Word was received here yesterday that the Cleveland Riding club, which will oppose the North Shore Polo and Hunt club of Chicago in Saturday night's windup at the 124th Field Artillery arena in Washington park, will be represented by an eight goal team. These trios will clash in the senior division feature of the Metropolitan Indoor Polo league.

Captained by William D. Fergus, three goal player, the Buckeyes will line up also with Hank Evinger and Maj. Ollie Gaites, rating three and two goals, respectively. Fergus and Maj. Gaites played on the Cleveland Riding club's high goal team, which was defeated only by the 112th Field Artillery of Trenton, N. J., in the class C national championships last spring.

Evinger was captain of the low goal team that brought the national class D title in 1933 to Cleveland through defeat of the Chicago champions, the 124th Field Artillery Cardinals.

With a rating of 12 goals, North Shore's combination of Jim Hannah, Herb Lorber and Frank Bering will award the visitors a 4 goal handicap.

The Chicago Riding club trio, which will meet Fort Sheridan in the opener of the evening, will present John C. Bowers, team captain; William [Bud] Collins and Dave Silberman. Two certainties for Fort Sheridan are Lieut. R. C. [Red] Cooper, and Lieut E. C. Greiner.

OIMEN TO JUMP IN CANTON, S. D., SKI TOURNEY

Canton, S. D., Jan. 24.—[Special.]—Leading ski jumpers in the United States, including Casper Oimen of Minot, S. D., national champion, will compete in the twelfth annual tournament sponsored by the Sioux Valley Ski club Sunday afternoon. Severre Fredheim, Minneapolis, who placed second in the national tournament last Sunday, also is entered.

Joliet Holds Golden Gloves Finals Tonight

The final round of the Joliet Golden Gloves tournament, being conducted by the Joliet Spectator, will be held tonight at the Catholic High gymnasium. Winners in the eight weight divisions will represent Joliet in the Tournament of Champions at the Chicago Stadium Feb. 26, 27, and 28.

Veterans of previous tournaments will share the spotlight in tonight's bouts. Among these are Walter Mathys of St. Charles, who was runner-up in the 112 pound class last year, and who meets Dave Schimmel, J. O. Y. boxer, in the 118 pound final tonight; Steve Srncik, 1933 C. Y. O. titleholder, and Tommy Kovalcic, Joliet Golden Gloves winner last year, who will clash for the 126 pound division tonight.

RECORD ENTRY.

Streator, Ill., Jan. 24.—[Special.]—With eighty boxers already entered and the opening of the tournament still three weeks away, a record entry will compete in the Streator Times-Press Golden Gloves tourney, Feb. 21 and 22.

Included among the boxers who will seek championships and places on the team which goes to Chicago for THE CHICAGO TRIBUNE'S Tournament of Champions are four 1933 Streator champions. They are Sam Cali, 112 pounds; Preston Le Rette, 135 pounds; Joe Chivatero, 126 pounds, and Ario Soldati, heavyweight.

Soldati fought against New York in the intercity bouts last year as a light heavyweight.

Open Table Tennis Meet to Central West Players

The Illinois state table tennis tournament will be thrown open to all players living in central western states. To date stars from six states have entered. The tourney is scheduled for Jan. 26, 27, and 28 at the La Salle hotel. A record singles entry of 256 is expected. The events will include men's and women's singles, men's and mixed doubles and juniors.

McADAMS MEETS KOHLER TONIGHT ON MOZART MAT

Ernie Dusek and Kirilenko Matched for Stadium.

Fred Kohler, north side light heavyweight, and Jack McAdams of Georgia, will meet in the main event of a wrestling show tonight at Mozart arena, 1536 Clybourn avenue. They will wrestle for 90 minutes or less. Lou Talaber, former middleweight champion, faces Andy Sparks of Gary, Ind. in a semi-final bout with a 30 minute time limit. Other matches:

Lee Umbles vs. Pete Holts.
George Jonason vs. Al Woznica.
Rudy Kay vs. George Schwab.

Ernie Dusek, Omaha, Neb., heavyweight, and Matros Kirilenko of Russia were matched yesterday for a supporting bout on the Joe Savoldi-Jim Londos wrestling card at the Chicago Stadium next Wednesday. Everett Marshall, La Junta, Cal., faces Jim McMillen in the semi-final. Milo Steinborn and Joe Malcewicz clash. Londos has informed Stadium officials that he will arrive after his match with Joe Stecher at Detroit tomorrow.

Ole Oleson will have several advantages over Gus Sonnenberg when they meet in the windup of the wrestling bouts at the Arcadia Gardens tomorrow. He is taller than Sonnenberg, being 6 feet 3 inches to Gus' 5 feet and 8 inches. Ole also will be 15 pounds heavier, weighing 235 to the former Dartmouth football player's 210. Probably his most important asset against Gus will be his youth and superior stamina. Oleson is 24 and Sonnenberg 34.

NEW LOW FARES by rail, bring CALIFORNIA within the reach of all!

CHICAGO NORTH WESTERN LINE — UNION PACIFIC — OVERLAND ROUTE

LOS ANGELES LIMITED

Traveling a route of scenic beauty . . . offers California travelers genuine comfort, fine food, attentive service. De luxe equipment. Bath, barber, maid, manicure and valet service. NO EXTRA FARE. See Boulder Dam—a low cost, one day side trip.

Very Low Fares from CHICAGO
$34.50 To California daily in comfortable coaches; $40.00 to Pacific Northwest in coaches Chicago to Omaha, choice of coach or tourist sleeper service (berth extra) Omaha to Pacific Northwest.
$44.36 To California daily in tourist sleeping cars; $42.90 to Pacific Northwest. Sleeping car charges extra.
$111.00 To California round trip daily in all classes of equipment; $107.25 to Pacific Northwest. One year return limit. Sleeping car charges extra.
Sleeping Car Charges Reduced ⅓rd

3 OTHER DAILY TRAINS TO THE PACIFIC COAST from Chicago
San Francisco Overland Limited
Portland Rose
Pacific Limited
Frequent sailings from Pacific Coast ports to Hawaii, Australia, New Zealand and the Orient.
For full information apply to
C. & N. W. Ry. or UNION PACIFIC
127 S. La Salle St. Phone Dearborn 3121 — 6 S. La Salle St. Phone Randolph 6141
Chicago, Ill.

CHICAGO & NORTHWESTERN UNION PACIFIC

more delightful

it's livelier, more economical

makes 5 to 8 tall drinks

CANADA DRY'S
SPARKLING WATER
A pure lithiated, ultra-violet-ray-treated carbonated water
CANADA DRY GINGER ALE INCORPORATED, N.Y.
CONTENTS 28 FL. OUNCES

BIG BOTTLE 20c (plus bottle deposit)
Also regular 12 oz. bottle 2 for 25c (plus deposit)

2 TOWNS OF INDIA WIPED OFF MAP BY EARTHQUAKE

Rajah Declares 25,000 Dead in His District.

[Chicago Tribune Press Service.]

BOMBAY, India, Jan. 24.—A report by engineers who had made a hasty survey that the names of Monghyr and Muzaffarpur, towns of India, might as well be erased from the map because of the appalling loss of life and property in the earthquake of Jan. 15 today supported fears that deaths will surpass anything in the country's history.

Twenty-five thousand are dead in Monghyr district alone, the rajah of Monghyr declared. At least two weeks more will be needed to dig the remaining unnumbered dead from the shambles of homes, temples, and business houses, he said. Two generations, he predicted, will be needed to rehabilitate the quake area.

Fear Cholera Outbreak.

An epidemic of cholera is feared in the disrupted area, which, should it develop, would wreak further incalculable hardship and death on the homeless rescuers. An isolation ward has been erected.

A government inspector said bodies are being found hourly in the twisted wreckage of an area two miles square about the town of Monghyr, in which region an important Moslem festival was in progress when the temblors struck.

The death list is reported to include two daughters of a sovereign in a province of Nepal, where recent delayed reports indicated the three chief towns of Patan, Bhatgaon and Katmandu were nearly destroyed. The ruler's daughters were killed when a part of the palace collapsed.

Worst in Generations.

Though authorities seemingly try to conceal the colossal proportions of death and destruction, they have been unable to hide the fact that this is one of India's greatest catastrophes in generations.

Bihar province's government functions are halted with the administration buildings damaged. Relief measures are said to be sufficient, and tents dot the province as temporary homes for the victims.

One legislator at New Delhi today estimated deaths in the Bihar province will not exceed 4,000, but admitted accurate estimates are now impossible.

2,200 Dead Reported to London.

LONDON, Jan. 24.—(AP)—A death toll in excess of 2,200 in three British Indian provinces, which with Nepal comprised the center of the Indian earthquake, was reported today in advices to the India office.

Information from the government of Bihar and Orissa province gave the known deaths reported by cities as: Muzaffarpur, 800; Aerbhanga, about 300; Monghyr, between 400 and 500. The total of fatalities reported outside these towns is about 600. Full extent of the disaster will be known only when normal communications are restored, it was explained.

CHARGES FALSE ARREST IN SUIT AGAINST STORE

Charles R. Nichols, 559 Surf street, a real estate agent, filed suit for $100,000 against the Great Atlantic and Pacific Tea company yesterday in the Superior court, charging false arrest and malicious prosecution.

Nichols charges in his bill that employés in the A. & P. store at 2901 Broadway seized him on Aug. 26, 1933, accused him of trying to steal a 19 cent can of corn, treated him roughly, and held him for an hour and a half before turning him over to police. He was charged with larceny and acquitted later by a jury in the Municipal court.

Attorney Paul Pomeroy, who filed the bill, said Nichols was accompanied by his dog when he entered the store and took the can of corn from a shelf with the intention of purchasing it. The dog ran from the store, the attorney said, and Nichols pursued it, carrying the can.

SAMUEL CLAMITZ DIES IN CHICAGO HEIGHTS HOTEL

Samuel Clamitz, 59 years old, Democratic politician in Chicago Heights and the south end of the county, died yesterday after a short illness in his apartment at the Victoria hotel, Chicago Heights.

Clamitz is survived by his widow, Bertha, and two children, Francis, an assistant state's attorney, and Mrs. Avis Shulman, wife of Rabbi Charles E. Shulman of Glencoe. The funeral will be held Friday from a chapel at 936 East 47th street.

Widely Known Live Stock Dealer Dies in Sioux City

Sioux City, Ia., Jan. 24.—(AP)—Thomas Dealtry, 72, died early today after a lingering illness. He was a widely known livestock commission man, having had charge of the Wood Brothers Commission company office here for many years. He was vice president of the National Livestock exchange at one time, and served as president of the Sioux City Livestock exchange.

James E. Shaughnessy, Rail Rate Expert, Dies

James Edward Shaughnessy, 37 years old, rate and tariff expert for the Pacific Fruit and Express company, died yesterday at his home, 7722 St. Lawrence avenue, after a short illness of pneumonia. His widow, two sons, and two daughters survive. Funeral services will be held at St. Dorothy's church tomorrow at 9 a. m.

A. J. Gaudette, Sales Head of Canadian Firm, Dies

TORONTO, Ont., Jan. 24.—(AP)—Alfred James Gaudette, 46, sales manager of the Abitibi Power and Paper company, died here yesterday after a two months' illness. He was widely known in the newspaper and paper trade in Canada. Gaudette is survived by his widow, three daughters, and a sister, Mrs. George E. Fidler, Chicago.

LITTLE ORPHAN ANNIE: Find the Woman

BOY, 10, FATALLY HURT BY MOTOR CAR IN HARVEY

Stanley Miskiewicz, 10 years old, 248 157th street, Harvey, was fatally injured yesterday when he was struck by an automobile at South Halsted and 158th streets in Harvey. He died on the way to a hospital. The driver of the car, Mrs. J. T. Woodside, Dartmouth road, Flossmoor, was questioned by police and released on her own bond pending an inquest. She said the boy ran into the path of her automobile while apparently playing tag on his way home from school.

This death and four others increased the 1934 motor toll in Cook county to 101. The other victims:

Miss Alice Lindgren, 49 years old, 1712 Glenlake avenue. Died in the Edgewater hospital a short time after she was struck at Clark street and Glenlake avenue by an automobile driven by Fernni Jones, 1349 Estes avenue.

Israel Torrence, colored, 30 years old, 4942 South Michigan avenue. Burned to death when the automobile he was driving overturned and caught fire in Mobile avenue near Belmont avenue.

Joseph Stefanski, 54 years old, 1935 West Grand avenue. Died in the county hospital of injuries suffered Dec. 16 when he walked against the side of an automobile at West Austin and North Damen avenues.

Vernon Hayden, 14 years old, 3302 West 109th street. Died in the Little Company of Mary hospital of injuries suffered Tuesday, when he was struck at 107th street and Kedzie avenue by a car driven by Edward Byrne, 11020 South Albany avenue.

Gerald Kelly, 45 years old, 2716 Sheffield avenue, was severely injured early today when an automobile in which he was riding crashed into a switch engine of the Milwaukee road at North avenue west of the Chicago river bridge. Homer McNulty, 45 years old, 3013 North Kenneth avenue, driver of the car, was slightly hurt.

20,000 WATCH 600 CAR CORTEGE OF JOHN M'COOEY

New York, Jan. 24.—[Special.]—Brooklyn gave its late Democratic leader, John H. McCooey, the biggest funeral the borough has known in many years when services were held for him today at the church of Our Lady of Victory. Fully 20,000 persons lined the route of the cortege from the McCooey home to the church, 600 automobiles were in the funeral procession and the capacity of the church was strained by the 1,300 men and women, many of them nationally prominent.

They heard the leader eulogized for his "fair and clean methods of campaigning and his many great services for the betterment of the city."

Three hundred and eight patrolmen and mounted men kept the crowd in perfect order, although it was difficult at times to hold the spectators in line in front of the church. Only a fraction of the number who tried to get in the edifice were able to do so. The family and close personal friends, the honorary pallbearers—among whom were Gov. Herbert H. Lehman, former Gov. Alfred E. Smith and Postmaster General James A. Farley—and members of the Democratic and social clubs to which Mr. McCooey belonged practically filled the church, and there was very little room for the general public.

CLEANERS' CODE NOT ENFORCED, GROUP CHARGES

A complaint that the cleaning industry code is not being enforced in Chicago and that as a result the faith of small tailors in the NRA is being broken was sent to Gen. Hugh Johnson and local officials of the NRA yesterday by the Unity Retail Cleaners and Tailors association. Alex Smied, president, and Louis Retchin, secretary of the association, which has 2,000 members, informed the code officials that a 29 cent price for cleaning garments was being established and that that it is impossible for the membership to carry on with the code in the face of such competition.

Wife of William L. Phillips Is Dead After Long Illness

Mrs. Annie B. Phillips, 67 years old, died last night at her home, 2026 Lincoln street, Evanston, after an illness of several months. She was the wife of William L. Phillips, retired. Mrs. Phillips is survived also by a brother, Dr. William R. Parkes, and three sisters, Miss Ida V. Parkes, Mrs. James P. Grier, and Mrs. Charles Treat.

NEW WILLS FILED IN PROBATE COURT

Four wills were filed yesterday with Clerk Mitchell C. Robin in the Probate court and were approved by Oscar S. Caplan, assistant to Probate Judge John F. O'Connell. The wills are those of:

MARY SWIGOWSKI, died July 25. Estate, $5,000, to widower and two sons. John Brzozowski is executor.

ANNA FLECK, died Nov. 18. Estate, $8,500, to three nieces. Bessie Hladik, niece, is executrix.

FRANK BIEDERER, died Jan. 9. Estate, $5,000, to four children. John Biederer, son, is executor.

ANDREW CONNOLLY, died Nov. 15. Estate, $8,300, to brother. M. S. Connery is executor.

TODAY'S RADIO BROADCASTS

CHICAGO WAVE LENGTHS.

W-G-N—720. WAAF—920.
WMAQ—670. WCFL—970.
WBBM—770. KYW—1020.
WENR—870. WJJD—1130.
WLS—870. WGES—1360.

Today's Features

9:15 a. m.—W-G-N—Clara, Lu an' Em, the Chatter Queens of Radio.

Noon—W-G-N—The Midday Service — Samuel K. Wilson, president of Loyola university, guest speaker.

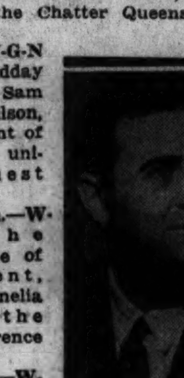

ATTILIO BAGGIORE.

1:15 p. m.—W-G-N — The Romance of Helen Trent, with Cornelia Osgood in the rôle of Florence Wallace.

6:45 p. m.—W-G-N — Tom, Dick, and Harry, popular harmony trio with Carl Hoefle, accompanist.

7 p. m.—WMAQ—Rudy Vallee's orchestra, with Taylor Holmes and Phillip Holmes.

8 p. m. — W-G-N — Attilio Baggiore, operatic tenor and the W-G-N concert orchestra under the direction of Adolphe Dumont. The complete program:

Overture to "Mignon" .... Thomas
Orchestra.
The Flower Song [Aria from Carmen] .... Bizet
Baggiore and orchestra.
"Valse Celebre" .... Moszkowski
Orchestra.
a—"Believe Me If All Those Endearing Young Charms" .... Moore
b—"Matinata" .... Leon Cavallo
Baggiore and orchestra.
"Allegro Vivace" [Finale] ...... Liszt
Orchestra.
"I Look Into Your Garden" ......
.... Haydn Wood
Baggiore and orchestra.
"Golliwog's Cake Walk" ...... Debussy
Orchestra.
"At Parting" .... Rogers
Baggiore and orchestra.
"Ballet music from Faust" ... Gounod
Orchestra.

9:30 p. m.—KYW—Echoes of the Palisades: "A Robert Burns" program, Archer Gibson, organist, Mme. Merle Alcock, contralto and male chorus.

9:45 p. m. — W-G-N — Hockey, Montreal Canadiens vs. Chicago Black Hawks.

10:30 p. m. — W-G-N — Chicago's finest dance music with the orchestras of Wayne King, Jan Garber, Earl Burtnett, Charlie Agnew, Hal Kemp, and Richard Cole.

7 A. M.
W-G-N—Good Morning musical program; time signals; weather forecast.
WLS—Tom and Don.
7:30 A. M.
WLS—Morning Devotions.
8:30 A. M.
WLS—Tower Topics.
9 A. M.
W-G-N—"Keep Fit" club, with Capt. Paul Fogarty.
9:15 A. M.
W-G-N—Clara, Lu 'n' Em.
WAAF—Merry-Go-Round.
WCFL—Popular music.
9:30 A. M.
W-G-N—Len Salvo, organ; weather forecast; market report.
WMAQ—Tony Cabooch.
KYW—Morning Parade.
WBBM—The three flats.
9:45 A. M.
KYW—Magic Moments.
WMAQ—Hill Billy Music.
10 A. M.
W-G-N—Movie personalities, with Francis X. Bushman and Elizabeth Hines.
WAAF—Memory Lane.
KYW—Assistant Secretary of War Harry Woodring.
WMAQ—Galaxy of stars, with Phil Potterfield and Edna Odell.
10:15 A. M.
W-G-N—The Grand Old Hymns.
WBBM—Charm Secrets.
KYW—Singing Strings.
10:30 A. M.
W-G-N—Art Kahn, pianist.
WBBM—Tony Wons.
KYW—Morin Sisters.
WENR—Melodies.
WMAQ—Gale Page, Frank Hazzard, and the King's Jesters.
10:45 A. M.
W-G-N—Painted Dreams.
WBBM—Beauty Serenade.
KYW—Two pianos.
11 A. M.
W-G-N—Rondoliers.
WAAF—Hawaiian Echoes.
WENR—Gene Arnold.
KYW—Rex Maupin's orchestra.
WBBM—The Voice of Experience.
WMAQ—Frank Wilson and Adele Starr, songs.
11:15 A. M.
WBBM—Virginia Clark.
WENR—Wendell Hall.
WMAQ—Public schools program.
11:30 A. M.
W-G-N—Grain markets; Digest of the News.
WBBM—Jerry Sullivan, songs.
WMAQ—Maurice Lees' orchestra.
KYW—Farm and Home hour.
11:45 A. M.
WBBM—Frank Wilson and Adele Starr, songs.
WAAF—Singing Jim.
11:50 A. M.
W-G-N—Good health talk, Elizabeth Bruford.
NOON.
W-G-N—Midday service: Samuel K. Wilson, president, Loyola university.
WBBM—Marie the Little French Princess.
WMAQ—Pedro Via's orchestra.
WAAF—The Symphonic hour.
WLS—Cooking school.
12:15 P. M.
WBBM—Joan Marrow, songs.
WLS—Dinner Bell program.
WCFL—Luncheon concert.
12:30 P. M.
W-G-N—Grain market; Palmer House ensemble.
WBBM—Easy Aces.
WMAQ—Vic and Sade.
12:45 P. M.
W-G-N—Blackstone Hotel ensemble.
WMAQ—Cheri McKay, songs.
WBBM—Jack Brooks, tenor.
KYW—Louis Panico's orchestra.
1 P. M.
W-G-N—"Just Plain Bill."
WLS—Uncle Ezra.
WMAQ—Dan Russo's orchestra.
KYW—Pickwick Papers.
WAAF—Hoosier Philosopher.
1:15 P. M.
W-G-N—The story of Helen Trent.
WLS—Maple City Four.
WAAF—Song of the Strings.
1:30 P. M.
W-G-N—Pat Kennedy, tenor, and Len Salvo, organist.
WMAQ—University of Chicago lecture.
WBBM—The School of the Air.
KYW—Trio Romantique.
1:45 P. M.
W-G-N—Palmer House ensemble.
WCFL—Words and Music.
WLS—Tom and Don.
2 P. M.
W-G-N—June Baker, home management.
WCFL—Red Hot and Low Down.
KYW—Rex Maupin's orchestra.
WBBM—Terry Hayes, contralto.
WLS—Homemakers' hour.
2:10 P. M.
W-G-N—Stevens Hotel ensemble.
2:15 P. M.
WBBM—Kay Story, songs.
WAAF—Jimmy Kozak, pianist.
WMAQ—Songs.
2:30 P. M.
W-G-N—Stratford Johnson, songs.
KYW—Women's Radio Review.
WBBM—Cadets quartet.
2:45 P. M.
W-G-N—Art Kahn, pianist.
WBBM—Kathleen Avery.
3 P. M.
W-G-N—Rondoliers.
WLS—Betty and Bob.
WAAF—Salon concert.
WMAQ—Eastman School Symphony orchestra.
3:15 P. M.
W-G-N—Natalie Alt, soprano, and organ.
WBBM—Musical.
WMAQ—Alice Joy, songs.
KYW—Ninth woman's patriotic conference.
WLS—The Roundup.
3:30 P. M.
W-G-N—Rondoliers.
WBBM—Mike and Herman.
WENR—Ma Perkins.
KYW—Two Doctors.
WMAQ—Music Magic.
3:45 P. M.
WENR—Winnie the Pooh.
4 P. M.
W-G-N—Art institute lecture by Miss Clarissa D. Flint.
WMAQ—Armand Girard, basso.
WENR—Women's clubs.
4:15 P. M.
W-G-N—Rondoliers.
WAAF—The sports review.
WENR—Babes in Hollywood.
WBBM—Bar X B Boys.
4:30 P. M.
W-G-N—Dick Hayes, songs.
WENR—Larry Larsen, organist.
WMAQ—The Adventures of Dr. Doolittle.
WCFL—Junior Federation club.
WBBM—Educational forum.
4:45 P. M.
W-G-N—Jane Carpenter, pianist.
KYW—Harold Bean, songs.
WMAQ—Echoes of Erin.
WENR—Grandpa Burton, sketch.
WBBM—Cadets quartet.
5 P. M.
W-G-N—Make-Believe Melody Land.
WCFL—Eddy Hanson, organist.
WBBM—"Skippy."
WENR—Richard Himber's orchestra.
WMAQ—Health-o-batics.
KYW—Educational program.
5:15 P. M.
W-G-N—The "Tip-Top" circus.
WMAQ—Xavier Cugat's orchestra.
WENR—Big Brother club.
WBBM—Tarzan tales.
KYW—Richard Himber's orchestra.
5:30 P. M.
W-G-N—The Singing Lady.
WBBM—Jack Armstrong.
KYW—Uncle Bob's club.
WENR—Frances Langford, contralto.
WMAQ—John B. Kennedy.
5:45 P. M.
W-G-N—Little Orphan Annie.
WBBM—Stamp Adventures.
WCFL—Eddy Hanson, organist.
WMAQ—Grandmother's Trunk.
6 P. M.
W-G-N—Dick Steele, the boy reporter.
WMAQ—Two pianos.
WBBM—Al and Pete.
KYW—Pinto Pete.
6:15 P. M.
W-G-N—Uncle Quin, Donny Dreamer, Jean, and Wishbone.
WENR—Dan Russo's orchestra.
WCFL—Orchestra.
WMAQ—Dance Masters.
WBBM—Cadets quartet.
6:30 P. M.
W-G-N — John Harrington, the sports reporter, with Johnny Behr, coach of Chicago Golden Gloves champions.
WENR—Senator Arthur Robinson of Indiana.
WMAQ—Shirley Howard and the Jesters.
WBBM—Buck Rogers.
WCFL—Mario Fiorella, baritone.
6:45 P. M.
W-G-N—Tom, Dick, and Harry, harmony trio.
WCFL—Meyer Fink: Public Problems.
WBBM—Boake Carter.
WMAQ—The Goldbergs.
WENR—Grace and Eddie Albert, songs.
7 P. M.
W-G-N—Charlie Agnew's orchestra.
WBBM—Morton Downey, songs.
KYW—Carlos Molina's orchestra.
WLS—Ted Weems' orchestra.
WMAQ—Rudy Vallee's orchestra and assisting artists.
7:15 P. M.
W-G-N—Prof. Ernest H. Hahne, Northwestern university, talk, "The Public Mind of Tomorrow."
WCFL—The Three Flats.
WBBM—Edwin C. Hill.
KYW—Tony Nuzzo's orchestra.
7:30 P. M.
W-G-N—Hal Kemp's orchestra.
KYW—Barino's orchestra.
WBBM—The Voice of America, with Nat Shilkret's orchestra; Alex Gray, baritone, and other artists.
WLS—Dr. Herman Bundesen.
7:45 P. M.
WLS—Jules Stein's orchestra.
KYW—Louis Panico's orchestra.
8 P. M.
W-G-N — Attilio Baggiore, tenor with the concert orchestra.
WLS—Death Valley Days.
WMAQ—Capt. Henry's Show Boat.
WBBM—Philadelphia Symphony orchestra.
KYW—Detec-a-tive Black and Blue.
8:15 P. M.
WBBM—Mary Eastman, soprano, and Andre Kostelanetz's orchestra.
8:30 P. M.
W-G-N—Wayne King's orchestra.
KYW—Clyde Lucas' orchestra.
WENR—Eddie Duchin's orchestra.
WBBM—Bob Nolan, Deane Janis, the Four Norsemen, and Wheeler's orchestra.
8:45 P. M.
W-G-N—Jan Garber's orchestra.
9 P. M.
W-G-N—"Lincoln Dramatization."
WENR—Hands Across the Border, musical.
WMAQ—Paul Whiteman's orchestra.
WBBM—Casa Loma, orchestra; Irene Taylor, blues singer, and Casper Reardon, harpist.
9:15 P. M.
W-G-N—Tom, Dick, and Harry.
KYW—Y. M. C. A. choir.
9:30 P. M.
W-G-N—Tomorrow's Tribune.
KYW—Echoes of the Palisades.
WBBM—Five Star Melody.
WENR—Jules Stein's orchestra.
9:35 P. M.
W-G-N—Headlines of Other Days.
9:45 P. M.
W-G-N—Hockey, Montreal Canadiens vs. Chicago Blackhawks.
WENR—Opera review.
WBBM—Myrt and Marge.
10 P. M.
WENR and WMAQ—Amos 'n' Andy.
10:15 P. M.
W-G-N—"Remember Way Back When."
10:30 P. M.
W-G-N—Wayne King's orchestra.
10:50 P. M.
W-G-N—Jan Garber's orchestra.
11:10 P. M.
W-G-N—Earl Burtnett's orchestra.
11:30 P. M.
W-G-N—Richard Cole's orchestra.
11:50 P. M.
W-G-N—Charles Agnew's orchestra.
12:10 A. M.
W-G-N—Jan Garber's orchestra.
12:30 A. M.
W-G-N—Hal Kemp's orchestra.
12:50 A. M.
W-G-N—Richard Cole's orchestra.
1:10 A. M.
W-G-N—Hal Kemp's orchestra.

Shoe Publication Editor Dies at Brookline, Mass.

Brookline, Mass., Jan. 24.—(AP)—Albert H. Lockwood, 77, an authority on shoe and leather trade subjects and editor of the Shoe and Leather Reporter of Boston, died today.

ASK TAG DAY ON BIRTHDAY OF PRESIDENT

Mayor Kelly yesterday submitted to the city council a request from the committee sponsoring the parties here in celebration of President Roosevelt's birthday. The committee asked that a tag day be held on the President's birthday on Jan. 30. The proceeds would go to the Warm Springs foundation in Warm Springs, Ga. The request was referred to the finance committee.

Among the organizations planning special festivities is the Covenant club, which will hold a birthday ball. The proceeds will go to the Warm Springs foundation. After the dinner there will be entertainment and the guests will listen to the President's message by radio.

The Cook County Rural Nursing service will meet this afternoon in celebration of the President's birthday.

The Federation of Labor of Chicago and Illinois will hold dances at the Aragon and Trianon ballrooms in honor of the President's birthday. More than 5,000 persons are expected to attend.

$300 IS WEEKLY COST OF JOKERS' FALSE ALARMS

Firemen who responded last night to one of the numerous false fire alarms turned in from in front of the Sisters of the Good Shepherd's girl school, 49th street and Prairie avenue, decided to figure out what these practical jokes cost the city. An average of one false alarm a week is sounded from that corner. Each time 45 men respond and take with them to the scene three pumping engines, two hook and ladder trucks, an insurance patrol, and a rescue squad truck. Included among the men are two battalion chiefs and a division marshal. Based on the cost of operating the entire department annually, they estimated that the city is spending an average of $300 a week to send its fire fighters to this one corner to check on false alarms.

LONDON GROPES THROUGH WORST FOG IN YEARS

[Chicago Tribune Press Service.]

LONDON, Jan. 24.—London and surrounding territory today suffered the worst day of fog in many years. Four and hundreds injured in traffic accidents. Thousands of workers were delayed for hours on trains, trams, and buses. Many completed their journeys afoot.

To make matters worse, there was a heavy frost and in many places ice an inch thick made roads like skating rinks. In one accident there were five automobiles, a tram and a bicycle involved.

Most railways ran fog services as long as possible, but soon trains were unable to move. The fog extended into Kent, Surrey and Hampshire. Ferry boat services across the Thames and other rivers were halted.

Poster Advertising Chief Found Dead in Hotel Room

Cape Girardeau, Mo., Jan. 24.—(AP)—William L. Busby, 67, president of the Busby Poster Advertising company at Quincy, Ill., was found dead of a cerebral hemorrhage in his room at the Marquette hotel here today. Busby at one time was a partner in Busby Brothers Theatrical company which owned 29 theaters in Illinois and Iowa.

G. E. Brooke, Minneapolis Concessionnaire, Is Dead

Minneapolis, Minn., Jan. 24.—(AP)—Gale E. Brooke, 58, Minneapolis, president of the Brooke Sales company, which operated skating rinks and various concessions in the United States and Canada, was killed today while hunting near here.

Henry Fry Fleischmann, Rubber Trade Chief, Dead

New York, Jan. 24.—(AP)—Henry Fry Fleischmann, 59, internationally known in the crude rubber trade under the name of Henry Fry, died last night after an operation. He was a native of Bloomington, Ill.

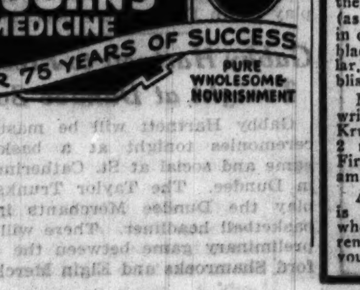

ALLMAN SUSPENDS PATROLMAN WHO BECAME A BANDIT

Commissioner of Police James P. Allman yesterday ordered the suspension of Policeman Boyle Bernot of the New City station, who was captured by fellow policemen Tuesday night after he had robbed the ticket office of the Illinois Central suburban station at 60th street. Bernot confessed after his arrest that he had committed 14 robberies during the ten months he has been on the force. He is being held at the detective bureau.

Bernot is 28 years old, six feet tall and entered on his probation last March 25. He was made a regular member of the department on Sept. 25. In his cell he described himself as a model husband, declaring that he does not drink or smoke.

Bernot will be exhibited at showups in the detective bureau to victims of bandits answering his description. Police were unable to find his wife in the Bernot home at 8138 Drexel boulevard. Bernot said that one of the things that drove him to adopt a career of crime was the fact that his wife is expecting a baby. The wife is being sought.

LEOPOLD DE MARE DIES; MUSICIAN HERE SINCE 1893

Leopold De Mare, who played the French horn with the W-G-N Symphony orchestra until a year ago, died yesterday in his home at 1516 Rosemont avenue. He was 72 years old. Mr. De Mare, who came to Chicago from Europe in 1893 to play in the World's Fair orchestra directed by Theodore Thomas, served as first French horn player in the Chicago Symphony orchestra for 31 years. He was pensioned by Director Frederick Stock in 1922. Later he played with the Chicago Civic Opera orchestra, the Chicago theater orchestra, and the W-G-N orchestra. He is survived by his widow, Elsa, and two married daughters. Funeral services will be held at Graceland chapel at 2:30 o'clock Saturday afternoon.

SALESMAN SHOT BY HOLDUP GANG DIES OF WOUND

Reginald Henion, 32 years old, 5052 Washington boulevard, a salesman, died in the Burrows hospital yesterday of a bullet wound inflicted New Year's eve when he was shot by one of several robbers who held up a saloon at 2023 South Racine avenue in which he was a patron. Henion, his wife, and Mr. and Mrs. John Strickland, 4904 Jackson boulevard, were in the saloon celebrating the occasion when the bandits entered. Disregarding the commands of the leader, who brandished a sawed off shotgun, Henion neglected to raise his hands and congratulated the gunmen for "pulling a good joke." The robber fired and then fled with $150 a companion had snatched from the cash register.

FUNERAL SERVICE IS HELD FOR MRS. EDITH ECKHARDT

The funeral of Mrs. Edith Rauth Eckhardt, 60 years old, wife of William N. Eckhardt, one of the oldest members of the Chicago Board of Trade, was held yesterday. She died Jan. 19 following an operation in Los Angeles, where she and her husband were wintering. The rites were held at a chapel at 1253 North Clark street. Interment was at Rosehill cemetery. Until his retirement, at the end of 1928, Mr. Eckhardt had been identified with Chicago Board of Trade interests since 1874. He was vice president and a director of the board at various times in his career as grain commission merchant.

SHE EASES OFF 46 LBS. OF FAT

Feels fine—the first week this happy woman lost 8 lbs.

Don't envy other women their lovely, slender bodies full of pep and ambitious zeal for work and play—don't suffer the many annoying ailments (headaches, indigestion, gas, acidity, constipation, dizziness, shortness of breath), to which a fat woman is heir—

You, too, can SAFELY obtain healthy slenderness and a degree of physical fitness and youthful attractiveness you never dreamed possible—sleep better, walk sprightly, possess keener mind, clear skin—simply take a half teaspoonful of health-building Kruschen Salts first thing every morning in a glass of hot water—you can hasten results by going light on fatty foods.

This little daily dose of Kruschen is approved by reputable physicians to safely and comfortably remove fat—remember Kruschen acts on fat only—in fact millions of normal and slender folks the world over take a little daily dose (as much as will lie on a dime—tasteless in coffee or tea) to keep liver active, gall bladder functioning properly, bowels regular, kidneys free from poisons and feel blissfully fit and fine.

Mrs. Connie Eastman of Kansas City writes: "Just bought my 3rd jar of Kruschen. I've lost 46 lbs. in less than 2 months. I feel fine and look finer. First week I lost 8 lbs. in 5 days—now am losing 4 to 5 lbs. a week."

A jar of Kruschen lasts 4 weeks and is sold by reputable druggists everywhere. Make sure you get Kruschen—remember it's the safe way—so protect your health.

FOUR AMERICANS MAY BE FREED IN MALLORCA TODAY

MADRID, Jan. 24.—Four Americans held in jail in Palma, Mallorca, for assaulting a Civil Guard, may be released tomorrow, it was reliably stated tonight. The Spanish government has under consideration the procedure involved in freeing them from their sentences of six months and a day, pending action upon the attorney general's recommendation for a pardon.

The Americans are Mr. and Mrs. Clinton B. Lockwood of West Springfield, Mass.; Roderick Mead of New York, and Edmund W. Blodgett of Stamford, Conn.

American Ambassador Claude G. Bowers said that "the government is doing everything technically possible to effect the early release of the Americans." They have been in custody since last Sunday when they were arrested following a Supreme court reversal of a military tribunal acquitting them of the charge.

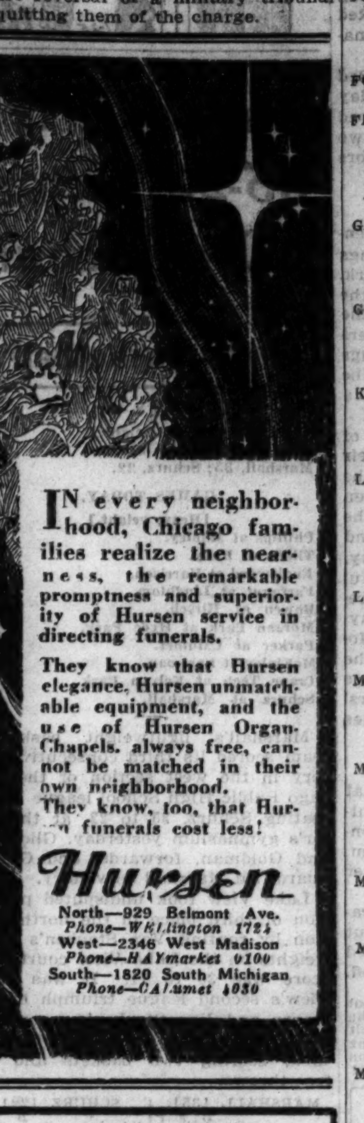

DEATH NOTICES

In Memoriam.

BARTZ—Kathrine Bartz. In loving memory of my dear wife, who passed away one year ago today. ARTHUR E. BARTZ.

GLOOR—Elizabeth Gloor.
Four years ago today
Our dearest treasure passed away.
Our loving mother.
WILLIAM AND RUTH.

HENDERSON—Inger H. Henderson. In loving memory of our darling mother, who passed away one year ago today.
DAUGHTERS AND SONS.

KOPS—Celia Kops. In fond and loving memory of our dear mother and grandmother, who passed away one year ago today.
LOVING SONS AND GRANDCHILDREN.

MARZANO—Marie Valentini Marzano. In loving remembrance of my dearly beloved wife and dearly beloved daughter of Mrs. George B. Valentini, devoted mother of Vincent Jr. and George Bernard, who died fourteen years ago today, Jan. 25, 1920. Requiem high mass at St. Thomas of Canterbury's at 7:30 a. m.
To live in the hearts of those we leave behind is not to die.
DR. VINCENT MARZANO.

PLOUFF—Elmer Plouff. In loving memory of our dear husband and father, who passed away one year ago today.
WIFE, GRACE, AND DAUGHTER, ENEZ.

SCHILLING—Ross H. Schilling. In loving memory of our husband and father, who passed away one year ago today.
There is a link that death cannot sever—
Love and remembrance last forever.
WIFE AND LITTLE DAUGHTER.

WINTER-HILL—Evelyn Winter-Hill. In loving memory of our dearly beloved mother, who passed away two years ago today.
LONELY DAUGHTERS, GERTRUDE AND ELEANOR.

Fraternal Notices.

PHI SIGMA SIGMA PARENTS CLUB—Members are requested to attend funeral services of Jennie L. Barnett Cohen, mother of our secretary, Minnie B. Gordon, Friday, 10 a. m., at Cong. Kanesses Israel, 3411 Douglas-blvd.
JUSTINE RICARDO, Acting Secy.
J. A. SCHIER, President.

AMES—Celia Ames, beloved wife of the late Isaac Ames, fond mother of Paul, Louis, William, Gertrude, Mrs. Jean Smith, David, and Sheila. Funeral Friday, at 1:30 p. m., from chapel, 2017 W. Division-st., to Knights of Joseph cemetery, Jewish Waldheim. Omit flowers.

ANDERSON—Reuben Anderson of 5354 N. Spaulding-av., beloved husband of Signa, nee Larson, fond father of Robert. Services at funeral home, 3918 Irving Park-blvd., Saturday, Jan. 27 at 2 p. m. Interment Irving Park Boulevard cemetery.

BARNETT—Jennie L. Barnett, beloved wife of the late H. M. See Cohen notice.

BLOCKI—Mary Louise Blocki, at Racine, Wis.; beloved wife of George Frank, mother of Gertrude L., Arthur F., and Mrs. Gladys B. Klicpera. Services at Mount Greenwood, Chicago, 2:30 p. m. Friday, Jan. 26.

BOSE—George Bose, Jan. 22, aged 61 years, beloved husband of Julia Bose, fond father of Charles, William, and Henry Bose, Mrs. Clara Bonse, Mrs. Minnie Patterson, Mrs. Elsie Kuchin, and Mrs. Florence Knerr; also survived by one sister, Mrs. Emma Klenk, and eight grandchildren. Member of Fernwood Park lodge, No. 971, A. F. & A. M., and Fernwood lodge, No. 238, I. O. O. F. Masonic and Oddfellow services at late residence, 1006 W. 103d-st., Friday, Jan. 26, at 2 p. m. Interment Mount Hope.

BRODY—Milton Morris Brody, in Honolulu, beloved son of Louis J. and Sadie G. Brody, dear brother of Sadie P. J. Brody. Services Friday, Jan. 26, at 2 o'clock. Free Sons' cemetery, Waldheim.

BROUGH—Jennie Fairweather Brough, Jan. 23; mother of Alice, Charles, Joseph, and Edgar. Funeral at late residence, 2548 Seminary-av., Thursday, Jan. 25, at 2 o'clock. Burial Rosehill.

BURGESS—Arthur W. Burgess of 5329 W. Adams-st., beloved husband of the late Mary L., brother of James, H. E. Burgess, and the late John R. Burgess. Services at his home Friday, Jan. 26 at 2 p. m. Interment Forest Home.

CAMPBELL—Peter J. Campbell, beloved husband of Annie, nee Heinen, father of Edmond and Frank, and the late Richard. Funeral Friday at 9:30 a. m. from 5131 Washington-blvd. Interment Mount Carmel.

CARVER—Margaret Carver, Jan. 24, 1934; daughter of Anne D. Carver, sister of Thomas C. and Alice Fannon and granddaughter of Mrs. Alice Davison. Funeral Thursday, 3:30 p. m., at funeral home, 318-320 N. Central-av., Austin. Interment Charleston, W. Va.

CHRISTY — Margaret Rowley Christy, Jan. 24, beloved wife of the late Michael Christy, fond mother of Mrs. Peter I. Golden, Mary R., and Margaret L. Christy, sister of Mrs. Patrick Hackett, Mrs. John Bursma, William F., John F., Katherine, and Ann Rowley, and the late James F., Thomas, and Patrick Rowley. Funeral from residence, 6436 Minerva-av., Saturday, 9 a. m., to St. Clara's church. Burial Mount Olivet.

CLAMITZ — Samuel Clamitz of Chicago Heights, Ill., beloved husband of Bertha, nee Appel, fond father of Francis and Avis Shulman, brother of Mrs. Bertha Flank and Mrs. Lilliam Siegel. Funeral services Friday, Jan. 26, at 11 a. m., at chapel, 936 E. 47th-st., to Jewish Graceland.

COHEN—Jennie L. Barnett Cohen, wife of S. H. Cohen, beloved mother of Jesse and Joseph Barnett, Mrs. Minnie B. Gordon, Mrs. Matilda Kaufman, and Mrs. Betty Goss. Remains at chapel, 3125 W. Roosevelt-rd. Services Friday at 10 a. m., at Cong. Anshe Kanesses Israel, 3411 Douglas-blvd. Please omit flowers.

CRENSHAW—Henry G. Crenshaw, late of 3168 Cambridge-av., fond father of Richard B. Crenshaw. Funeral Friday, 2 p. m., at chapel, 929 Belmont-av. Interment Graceland cemetery.

DE MARE—Leopold E. de Mare, at his residence, 1516 Rosemont-av., beloved husband of Elsa L., fond father of Emma Wittich, Leona East, and Theadore. At rest in chapel, 4717 Broadway, until Saturday, Jan. 27, noon. Services in Graceland cemetery chapel at 2:30 p. m., under auspices of Edgewater lodge, No. 901, A. F. & A. M.

DIXON—Cora A. Dixon, Jan. 24, beloved wife of the late Charles E., fond mother of Clarence, Ethel, and Vera; grandmother of Loraine and Betty. Services Sat., Jan. 27, at 2:30 p. m., at late residence, 8752 S. Sangamon-st. Interment Fairmount cemetery. Member of South Englewood camp, No. 3236 Royal Neighbors.

FOLEY—Monica Foley, daughter of Mrs. J. H. Foley of St. Paul, Minn. Friends may call at chapel, 1158 N. Clark-st., until Thursday, 9 p. m. Interment St. Paul, Minn.

FOX—Morris Fox, Jan. 24, 1934, of 1550 E. 66th-pl.

FRIEDMAN—Sarah Friedman, late residence, 5047 N. Lawndale-av., beloved mother of Charles Friedman, and Mrs. Bertha Premack. Funeral Thursday, 2 p. m., from chapel, 3021 Lawrence-av., to B'Nai Israel cemetery, Jewish Waldheim.

GILLIC—Mary Florence Gillic, Jan. 23, 1934, of 1343 E. 53d-st., beloved sister of Elizabeth Gillic. Services Friday at 12 noon at chapel, 5203 Lake Park-av. Interment at Oakwoods.

GORDON—Bertha Gordon, fond mother of Sam, Meyer, May, and Mrs. A. Spitz. Funeral Friday, 12 o'clock, 2157 W. Division-st. Interment I. O. B. A., Jewish Waldheim. Kindly omit flowers.

KNETTLE—Alice J. Knettle, sister of Edwin Knettle. Funeral services at residence, 210 E. Main-st., Evanston, Ill., Thursday, Jan. 25, at 10:30 a. m. Interment Bluff City cemetery, Elgin, Ill.

LEHMANN—Hattie Lehmann [nee Lebbin], 4032 Greenview-av., Jan. 22, 1934, beloved wife of William J. Lehmann, dear mother of George and Robert Tarnow. Funeral Thursday, Jan. 25, at 2 p. m., from chapel, 2114 Irving Park-blvd. Burial at St. Lucas cemetery.

LUTZ—Howard Lutz, Jan. 24, 1934; husband of Florence B. Lutz, nee Bandur, father of Howard D. and Marilyn Lutz. Funeral services at his home, 8048 Luella-av., Friday, 2:30 p. m. Interment Oakwoods.

MAEHLER—Anna E. L. Maehler, nee Schumann, beloved wife of Paul, fond mother of Arthur E. Funeral Saturday, Jan. 27, 2:30 p. m., at funeral home, 2410 North-av. Interment Acacia Park cemetery.

MALONEY—John Maloney, beloved husband of Mary Franey Maloney, fond father of Mrs. Edward A. Srill, Mrs. Grover T. Cook and Jane Maloney. Funeral Friday, Jan. 26, 10:30 a. m., from funeral home, 103 N. Laramie-av., at Washington-blvd., to Resurrection church. Interment Calvary.

MacARTHUR—Mary A. Prescott MacArthur, well and worthily beloved wife of Dr. Robert A. MacArthur, 1312 Astor-st. A soul of the righteous in the hand of God.

MacGOWAN—William Reid MacGowan, Jan. 22, 1934; husband of the late Ethel K., brother of Robert C., Menie, Samuel L., and Martha M. Hanlon. Funeral services Friday, 2:30 p. m., under auspices of Edgewater lodge, No. 901, A. F. & A. M., at chapel, 3154 N. Clark-st. Interment Rosehill cemetery.

McCANN—James J. McCann, beloved husband of Hannah Carey McCann, fond father of John J., James C., Robert P., and Elinore, brother of Mrs. James Carey, Mrs. Elizabeth Bolger, and John McCann of Maywood, Ill. Funeral Friday, Jan. 26, at 9:30 a. m., from residence, 140 N. Parkside-av., to St. Catherine of Sienna church. Interment Calvary.

McCARTHY—Katherine McCarthy, wife of William, mother of Mrs. Josephine Contino and Miss Alice Lenick. Funeral Friday, 9 a. m., from funeral home, 2500 N. Cicero-av., to St. Bartholomew's church. Interment St. Joseph's.

MESERVEY—Benjamin F. Meservey, at residence, 424 Aldine-av., beloved husband of Anna [nee Garvey], father of Mrs. P. J. O'Brien, Mrs. James F. Hester, Benjamin, Geraldine, and Jerome, brother of Mrs. Anthony Rusy and the late George L. Meservey. Funeral notice later.

MOREAU—Marshall W. Moreau, beloved husband of Antoinette, father of the late Marion Moreau Fanning, Jan. 24, at 1323 Winnemac-av. Services Friday, 11 a. m., at chapel, 1656 Ogden-av. Interment Crystal Lake, Ill.

NESTEL—Marie Nestel, nee Wagner, Jan. 23, beloved wife of Charles, mother of Fred, Charles, Bernard and Mrs. Marion Fisher, grandmother of Catherine, Charles, Charles Jr., and Dorothy Nestel. Services Thursday, Jan. 25, at 2 p. m., at late residence, 1421 S. Cuyler-av., Berwyn. Interment Norwood Park Home cemetery.

O'NEILL—Winifred O'Neill, nee Cummins, beloved wife of Maurice, fond mother of Mrs. Mary Fuller, Owen, John, Patrick, Robert, William, Mrs. Alice Mason and the late Terrence and Edward O'Neill, grandmother of nine grandchildren. Native of Ballon, County Carlow, Ireland. Funeral Friday, at 9:30 a. m., from late residence, 2017 N. Damen-av., to St. Bonaventure's church. Interment Mount Carmel. Information phone Humboldt 2773.

PHILLIPS—Mrs. Annie B. Phillips, wife of William L. Phillips, sister of Mrs. Ida V. Parkes, Mrs. James P. Grier, Dr. William R. Parkes, Mrs. Charles W. Treat, and the late Mrs. Silas J. Llewellyn, Jan. 24, at Evanston. Funeral Friday, from residence, 2026 Lincoln-st., Evanston.

REYNOLDS—Richard Reynolds, beloved husband of the late Catherine Reynolds, father of Edward L., Kathryn, La Verne, and Helen. Funeral notice later. For information call Sheldrake 0114.

RITCHIE—Arthur Ritchie of Park Ridge, Ill., beloved husband of Cora V. Funeral Friday, 10 a. m., at chapel, 929 Belmont-av. Interment Forest Home cemetery.

SHAUGHNESSY—James E. Shaughnessy, at his residence, 7722 St. Lawrence-av., beloved husband of Irene [nee Miller], father of James, Barbara Anne, Robert and Dolores, son of Mary and the late James, brother of John, Thomas, Mrs. Mary Payton, and Mrs. Margaret Moore. Funeral from chapel, 7631 Jeffery-av., Friday, 9 a. m., to St. Dorothy's church. Burial Holy Sepulchre. Saginaw 5829.

SHERIDAN—Mary Gavin Sheridan, wife of the late James A., mother of Mrs. Thomas Murphy, Mrs. George Jackson, Philip J., and Miles T., and the late James A. Sheridan. Funeral Saturday from residence, 7557 Indiana-av., at 9 a. m. Mass at St. Dorothy's church, 9:30 a. m. Interment Calvary.

SIMONS—Julia Simons [nee Lyons], beloved wife of Michael, fond mother of Mrs. Sadie Coen, Mrs. Frances Lewis, Louis and Arthur, sister of Charles Lyons of Philadelphia. Funeral notice later. For information call Dorchester 6110.

STENQUIST—Capt. John Leonard Stenquist, aged 84 years, beloved husband of the late Inger Christine, fond father of Mrs. Josephine S. Moore, John E., Mrs. Martin E. Johnson and the late Augusta, grandfather of Jack and Florence Moore, Wilbur and Robert Johnson. Funeral services Saturday, Jan. 27, at 2 p. m., at chapel, 5525 N. Clark-st. Interment Memorial Park cemetery.

SUPPLE—James Supple, late of 6256 N. Richmond-st., beloved husband of B. O'Neill Supple, father of William and James, brother of Thomas and John Supple. Funeral Saturday, Jan. 27, at 9:30 a. m., from funeral home, 1353 Devon-av., to St. Timothy's church. Interment All Saints'. Please omit flowers.

THOMPSON—Alice Thompson, beloved wife of the late George A., loving mother of Harold A. and Theresa E., dear grandmother of Lyman and Harold Jr., dear sister of Mrs. Frances Hunter, Mrs. Catherine Wendt, Mrs. Caleb Crandell, and the late William Crandell, Edward Crandell, and Mrs. Theresa Kugler. Resting in funeral chapel, 5708 W. Madison-st., where services will be held Saturday, Jan. 27, at 2 p. m. Interment Woodlawn.

TROTSKY—Sam [Troy] Trotsky, aged 50, of 1310 S. Sawyer-av., beloved husband of Mollie, fond father of Milton and Jean. Funeral Thursday at 3 p. m. at chapel, 3125 Roosevelt-rd. Interment O. B. A. cemetery, Jewish Waldheim.

WELLS—Richard T. Wells, dearly beloved husband of May Wells, fond brother of Clara Wells of Detroit, Mich., and the late Peter H. Wells. Funeral Friday, Jan. 26, at 9:30 a. m., from late residence, 528 Aldine-av., to Our Lady of Mount Carmel church. Interment Holy Sepulchre cemetery.

WHITE—William J. White, beloved husband of Nancy [nee Kelly], son of the late William and Mary White, fond brother of Melvin, Mae, Frank, and the late Benjamin and Bernice. Funeral Saturday, 11 a. m., at chapel, 624 N. Western-av. Interment Mount Carmel.

CEMETERIES

HAVE CASH FOR CEM. LOT. MUST BE reas. Lowell, 228 W. Randolph. Dear. 9370.

SAC. 8 GR. LOT. CHOICE SEC. CASH $275. Beau. Memorial Pk., Evanston. Pal. 1702.

Finance

Chicago Daily Tribune

THE WORLD'S GREATEST NEWSPAPER

Commerce

THURSDAY, JANUARY 25, 1934. ** 21

WALLACE SPLIT WITH PACKERS HINTS U. S. RULE

Drops Market Pact; Objects to Hog Bids.

[Chicago Tribune Press Service.]

Washington, D. C., Jan. 24.—In a bristling letter to the Institute of American Meat Packers, Secretary of Agriculture Henry A. Wallace tonight summarily suspended all negotiations between the AAA and the packers looking to the formation of a federal marketing agreement for the packing industry.

The secretary's action had the immediate effect of strengthening reports that the government intends to take over several packing plants and engage in the processing of hogs now being purchased by the Federal Emergency Relief administration for distribution to the idle.

Such a plan is reported to have been urged for some time by certain officials close to Wallace, notably by Dr. Mordecai Ezekiel, his economic adviser.

Bids Regarded as Too High.

The secretary's letter, addressed to William W. Wood, president of the packers' institute, declared that Wallace was disappointed at the lack of coöperation given by the packers in the purchase of surplus meat for relief distribution. Bids opened this week for a new purchase of hogs were unsatisfactory, the secretary asserted. In view of the failure of the packers to give coöperation, he stated, it seemed there would be no point in discussing a marketing agreement for the industry.

The relief bids to which Wallace took exception were opened by the Federal Emergency Relief administration day before yesterday and contracts under them for the processing of 23,435 hogs daily have already been awarded to 53 packing concerns throughout the country. The bids, according to relief officials, ranged from $1.25 to $1.82 per hundredweight live hog. The daily purchases are to last for 20 marketing days, it was learned.

See Big Profit to Packers.

For some time, it has been reported that certain officials of the AAA have regarded the packers' bids for the processing of relief hogs as too high. At the same time, other officials of the administration familiar with the hog marketing situation have expressed an opinion that the bids were probably fair in view of the fact that relief contracts force the packers to process the meat in an extraordinary manner. It was learned tonight, however, that officials of the Federal Relief corporation regarded the latest bids as the packers' best guesses at the highest prices the government would stand for.

The sharp tone of Wallace's letter, together with the necessity of slaughtering and processing live hogs bought by the government, gave credence to the repeatedly current reports that radically minded members of the AAA were urging government's entry into the packing business.

Surprise to Packers.

The secretary's action took representatives of the packers here by surprise. At the same time, spokesmen for the cattle industry who have been here for several days in connection with pending legislation to make cattle a "basic commodity" under the farm adjustment act, declared that they had no intimation such a move was contemplated by the AAA.

For some time, it was said, the cattle industry has been vitally interested in the packers' agreement in the belief that it was the only means of securing relief under the farm act. Although cattle are probably to be made a basic commodity, representatives of the industry tonight were gravely concerned as to the possible course the government intends to take regarding the agreement.

Their protest at the apparent scuttling of the pact is expected to be registered at a meeting of spokesmen for sixty-five live stock associations invited by Secretary Wallace to confer with AAA officials on Monday regarding a cattle program.

Prince Likely to Win Posts in Armour Co.

BY THOMAS FURLONG.

Opposition to the selection of Frederick H. Prince, Boston capitalist, as finance committee chairman of Armour & Co., appeared to have spent itself yesterday as the hour for the annual meeting approached. Shareholders will meet tomorrow at the company's general offices in the stockyards to elect a new board, and it appeared certain yesterday that Prince and a number of his associates would be among the new directors. The new board will then meet and elect officers, including a finance chairman, for the coming year.

ELISHA WALKER.

The opposition to Prince's election comes largely from Chase Ulman, St. Louis capitalist and owner of 25,000 shares of Armour junior stocks, who contends that Prince's position as chief owner of the stockyards renders him unacceptable as head of the big packing concern.

Doubt Ulman's Power.

Last week Ulman addressed a letter to Armour stockholders voicing his objections and soliciting proxies to be voted at the meeting tomorrow. No estimate could be obtained yesterday as to the number of proxies mustered by Ulman, but in quarters close to the company it was doubted if Ulman would be able to insure his own election as a director. Before he took his fight to the shareholders Ulman was offered a position on the board, but refused it.

Several days ago it was stated that the management and the Prince group had in hand sufficient proxies to elect a majority of the board. Since that time, however, there has been time for switch of proxies on both sides. What the net result of such shifting could not be determined, but the management expressed confidence that the results would be satisfactory.

Banking Switch Likely.

Elisha Walker, former chairman of the Bank of America now associated with Kuhn, Loeb & Co., New York investment bankers, is one of the Prince men who is slated to go on the board.

Entrance of the Kuhn-Loeb interests into the Armour picture is regarded as significant. For many years the Chase National bank of New York was the powerful banking interest in the company and Albert H. Wiggin, its chairman, sat on the company's powerful finance committee. Chase and a group of other banks did the company's big financing. The company has no funded financing to do for a few years, however, but the expected election appears to mark a shift in banking alignment.

Preparation of a new recapitalization plan for the company to substitute for the one turned down last year is expected to begin as soon as the annual meeting is out of the way.

Employment on Railroads Since 1923 Compared With Minimum Established by the U. S. Rail Co-ordinator

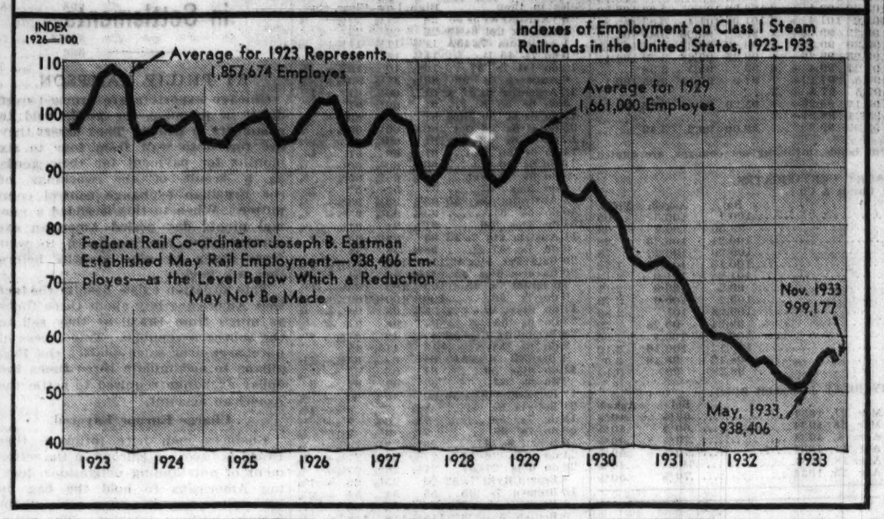

Cheerful News Lifts Stocks in Active Trading

[Chicago Tribune Press Service.]

New York, Jan. 24.—News of the day was once more with the stock market and a sizeable group of issues was lifted to new highs for the year or longer in broad and active buying. Cautious traders were still numerous enough, however, to hold speculation for the rise in check and the close found most of the active leaders below their highs for the day.

The average for 50 stocks today closed at $94.79, within $3.25 of the high reached on July 18 of last year.

Turnover was 3,369,180 shares. Business piled up in sufficient volume to distance the ticker in the earlier dealings, but the pace slackened a bit along in the afternoon. Observers agreed, however, in pronouncing the market's performance on the whole as excellent with the bull element still firmly intrenched.

News Generally Favorable.

Constructive operations of the day got their chief priming from the heavy oversubscription accorded the new government securities. Trade news items of account included a dispatch from Detroit picturing the automobile factories as being literally swamped with orders and reports that London interests were buying American stocks on a heavy scale.

The rather sour note of the steel reviews was ignored as were the figures showing a drop in electrical output for the week. Confidence was expressed in influential quarters that the uptrend in both these "barometer" industries would be resumed at an early date.

Railroad shares bid for market leadership, being helped somewhat by the dividend declaration of the Pennsylvania. Gains of a point or so were scored by Union Pacific, New Haven and one or two others.

Norfolk Up About 3 Points.

Norfolk and Western rose nearly 3 points in further reflection of the good dividend news which fell to the lot of its shareholders yesterday. Some of the rail equipments also did well, notably American Locomotive and Baldwin. Railroad traffic figures coming out held around those of the previous week.

Anticipation of government orders for the big airplane companies under the naval improvement program continued to redound to the benefit of aviation stocks.

In the motor group Chrysler came to life after its recent setback and drove ahead for more than a point in active dealings. General Motors and Hudson were active, the latter rising a point.

Fresh code difficulties for the copper industry affected the mining stocks, which alone of the big time groups were unable to make any headway.

The alcohols looked up in the early trading but sold off toward the last.

TREASURY LIFTS BAN ON RUSSIAN LUMBER, MATCHES AND GOLD

[Chicago Tribune Press Service.]

Washington, D. C., Jan. 24.—Taking the American lumber industry by surprise, Secretary of Treasury Henry Morgenthau Jr. today lifted the ban against imports of Russian pulpwood and lumber which previous treasury administrations had held was produced by convict or forced labor.

At the same time Secretary Morgenthau quashed an anti-dumping order against Russia safety matches and also lifted the prohibition against the United States mints receiving soviet gold.

All three moves gave Russia distinctive trade advantages and were the first tangible fruits of Russia recognition.

The American industries which are now faced with Russian competition were not warned of Secretary Morgenthau's move and were aghast to learn of it.

That the lifting of restrictions against Russian goods may be extended to other types of soviet imports was indicated tonight.

The order concerning Russian gold was contained in a letter addressed to the director of the mint instructing that mints accept soviet gold on the same basis with any other country's gold. Previously the treasury had taken Russian gold only subject to investigation because it was believed that the soviet's title to most of the precious metal was questionable.

Steel Activity Off One Point to 32 Per Cent

Steel works operations, still unsustained in the anticipated volume by railroads, construction, and the automobile industry, eased a point last week to 32 per cent of capacity, according to the Iron Age. The expansion in production during recent weeks has represented inventory building rather than consumption.

It was only in Chicago and Cleveland that activity improved at all last week. Local mills raised the rate a half point to 29½ per cent. At Cleveland more automotive tonnage drove up operations from 50 to 54 per cent.

Appreciable losses of 6 points to 30 per cent were experienced in the valleys, 5 to 50 in the Wheeling district, and 3 to 21 at Pittsburgh.

Consider Costs and Prices.

With the delay in fulfillment of their expectations steel producers have turned to a consideration of costs and prices. Increases in some prices, decreases in others have been weighed. It is possible, according to the Iron Age, that sheets will be raised $3 a ton on common finishes to $5 for more highly finished grades. On the other hand, the quotations on stainless steel, one of the industry's new products, have been lowered to induce wider consumption. On 18 and 8 hot rolled strip the decrease is 3½ cents a pound, on cold rolled 3 cents a pound.

For the ninth consecutive week the scrap index has risen—from $11.83 to $12 a ton—reports the review.

The automotive industry is the only source for an early increase in demand. A few more orders are coming from makers of farm equipment and road machinery, and the depletion of stocks of miscellaneous consumers seems to be occurring more quickly than expected. But business from the carriers and construction is still lagging, says the review.

POWER OUTPUT DECLINES

National electric power output for the week ended Jan. 20 not only fell below that of the preceding week but reduced the margin maintained over output in the corresponding period of 1933, the Edison Electric institute reports. In Chicago also electricity production was less than that of the week ended Jan. 13 and its excess over 1933, for the first time in recent weeks, was slightly lower than the national gain.

The institute announces that the output throughout the country amounted to 1,624,846,000 kilowatt hours, or 9.5 per cent ahead of the output in the like week last year, compared with 10.1 per cent for the week ended Jan. 13. The decline from the total of 1,646,271,000 kilowatt hours in the preceding week repeated the trend of 1933 and 1932, according to the institute.

In Chicago production of electricity, amounting to 101,527,000 kilowatt hours, was 8.4 per cent in excess of the total of 93,700,000 in the comparable week of 1933. The preceding week's figure was 103,994,000 kilowatt hours.

HUGE WRITEUP IN LEDGER VALUE OF PIPE LINE SHOWN

Washington, Jan. 24.—(AP)—Testimony that in a three year period from June of 1930 the ledger value of the Natural Gas Pipe Line Company of America jumped from $149,349 to $40,471,998 was offered today at a hearing before the federal trade commission, which is examining the company and two others—Texoma Natural Gas and Chicago District Pipe Line—in connection with its investigation of power and gas utilities being conducted under senate resolution.

The three companies, all former Insull interests, handle the entire process of production, transportation and distribution of gas direct from Texas and Oklahoma to Chicago consumers.

Frank Buckingham, a commission examiner testified the increase was "through expenditures and charges for construction purposes and that the combined balance sheets of Natural Gas pipe line and its predecessor, the Continental Construction corporation, corporation, showed an advance in total assets and liabilities of from $2,756,879 as of June 30, 1930 to $67,319,090 as of June 30, 1933.

It was brought out in his testimony that Insull Son & Co., Inc. received a $150,000 fee for services in connection with the financing of the pipe line project.

Carson Pirie Scott Opens New Branch at Cincinnati

Carson Pirie Scott & Co., wholesale, announce the opening of a permanent distributing branch and display room at 139-41 Fourth street, Cincinnati, O., under the management of H. P. Frazier. It will serve those portions, of Ohio, Kentucky, West Virginia and Indiana which use the Cincinnati market. The opening is being accompanied by an intensive promotional campaign, according to R. J. Thain, general advertising manager.

Indiana Township Sells 1st Bond Issue in 118 Years

For the first time in its 118 years of existence a township of Indiana has issued bonds. Center township, which is almost entirely embraced by the city limits of Indianapolis, has sold an issue of $112,000 of judgment funding [poor relief] 5 per cent bonds to John Nuveen & Co., of Chicago. The loan was necessitated by poor relief expenses for October, the only month for which current income did not provide.

CIGARET OUTPUT SHOWS INCREASE OF 7.9 PER CENT

[Chicago Tribune Press Service.]

New York, Jan. 24.—Cigaret production for domestic consumers last year was 7.9 per cent greater than in 1932 and was nearly up to the level of 1931.

The internal revenue bureau's figures, published today, showed a December output of 7,799,623,723 cigarets compared with 7,319,117,167 in December, 1932, an increase of 6.5 per cent.

That lifted production for the full year to 111,763,441,149 cigarets, compared with 153,585,888,866 in 1932 and 113,449,048,657 in 1931. Output was not far behind the record years of 1929, 1930, and 1931. Buying last year was stimulated by two price cuts.

Other forms of tobacco showed declines for the year. Cigar production increased a little last month over the same month of 1932, but for the year output was down to 4,344,752,333 cigars, against 4,442,891,053 in 1932 and 5,318,892,528 in 1931.

QUARTER PROFIT OF DU PONT EQUAL TO $1.02 A SHARE

Wilmington, Del., Jan. 24.—(AP)—The E. I. du Pont de Nemours & Co.'s preliminary report for the quarter ended Dec. 31, last, shows the company earned $1.02 a share on its common stock.

This figure, which includes dividends from its General Motors investment equivalent to 45 cents on each share of du Pont common stock, compares with 95 cents a share for the third quarter of 1933.

In the last quarter of 1932 the earnings were 45 cents a share which included dividends from General Motors investment amounting to 23 cents a share on du Pont common stock.

For the year ended Dec. 31, 1933, earnings were $3 a share, which includes dividends from General Motors investment amounting to $1.14 a share on du Pont common stock. For 1932 earnings were $1.82 a share including dividends from General Motors investment amounting to $1.15 a share on du Pont common stock.

RAVENSWOOD BANK TO MAKE 24 PCT. PAYMENT

A payment of 24 per cent has been authorized for depositors of the Ravenswood National bank of Chicago, according to an announcement made yesterday by Elmer O. Ericson, receiver. Previous payments included one of 24 per cent and one of 12 per cent.

Mr. Ericson said that payments will be made immediately to depositors with proved claims at the office of the receiver, 6979 North Clark street.

"This dividend is being paid from funds acquired by the receiver in the ordinary course of liquidation," Mr. Ericson said, "supplemented by a loan from the Reconstruction Finance corporation. This loan, which is secured by a lien on the remaining assets of the bank, must be repaid before further dividend disbursement can be made by the receiver."

MARKET SUMMARY

NEW YORK STOCKS—Firm. Rails lead advance.

CHICAGO STOCKS—Strong in active trade.

NEW YORK BONDS—Firm. Governments advance.

FOREIGN EXCHANGE — Easy. Dollar higher.

WHEAT — Easier despite predicted cold wave.

CORN — Lower. Shipping demand light.

CATTLE—Steady to 25 cents lower, top, $7.35; average, $5.65.

HOGS—Five to 15 cents lower, top, $3.60; average, $3.40.

COTTON—Lower.

SUGAR—Higher.

COFFEE—Steady.

PRODUCE — Butter lower, eggs higher.

Pennsylvania Votes 50 Cent Dividend; Others Pay Extra

[Chicago Tribune Press Service.]

New York, Jan. 24.—The Pennsylvania railroad today declared a dividend of 50 cents a share, the first payment on the stock since a like disbursement was made a year ago.

In the official announcement of the dividend the Pennsylvania said that the net income for 1933 against which the dividend will be charged was equal to 2.9 per cent on the $50 per capital stock.

For 1932 the Pennsylvania reported a net income of $13,573,536 after taxes and charges, equivalent to 2.6 per cent a share [par $50] on 13,167,686 shares of capital stock then outstanding.

The declaration by the Pennsylvania was the same as paid in the two preceding years and keeps unbroken the company record of making some payment on the stock in every year since 1847, these payments being first designated as dividends in 1856. The dividend is payable March 15 to stockholders of record Feb. 15.

Liggett & Myers Tobacco company declared an extra dividend of $1 a share and the regular quarterly dividend of $1 a share on the common and class B common stocks. Like extras were paid a year ago. These are payable March 15, to holders of record Feb. 15.

Earnings for 1933 amounted to $16,731,175, equal to $4.84 a share on the combined common and B stocks, against $23,075,212, or $6.85 a share, in 1932.

Bristol-Myers company, formerly a part of Drugs, Inc., declared an extra dividend of 10 cents a share besides the regular quarterly dividend of 50 cents on the common stock. A similar extra was paid three months ago.

12 MEN, $1,200 BUILT DETROIT'S BIG BANK CHAIN

Testify 120 Shares Ruled $800,000,000.

[Chicago Tribune Press Service.]

Washington, D. C., Jan. 24.—How the Detroit Bankers company, a holding organization, in a little more than three years acquired control of 60 per cent of all the banking resources of Detroit was revealed today to the senate committee on banking and currency.

The committee heard the story of how twelve men, on a total investment of $1,200, built up one of the greatest banking chains in the history of the middle west. The chain, which snapped in February of last year, had as its principal link the First National Bank of Detroit, the other major link being the People's Wayne County bank, the Detroit Security and Trust company, the Bank of Michigan and the Peninsula State bank, all in the Detroit area.

Resources 800 Millions.

Their branches in the metropolitan district numbered more than 250, while depositors were in excess of 900,000. At one time the resources of the company were estimated to be in excess of $800,000,000.

The witness today was John Ballantyne, who was a founder of the Detroit Bankers' company and in 1931 and 1932 the chairman of its board of directors. At times he was not a well informed witness. He could give no specific reason for the promise of a 17 per cent dividend by the holding company more than two months before it came into legal existence. Also he was unable to explain to the committee why the twelve organizers vested in themselves for a period of five years "exclusive voting power in the election and in the removal of directors." Ballantyne, while he refused so to testify, did suggest that this "exclusive provision" may have been adopted to perpetuate the founders of the holding company in office.

120 Controlling Shares.

The articles of association fixed the capital of the holding company at $50,000,000, divided into 2,500,000 shares of common stock, in addition to 120 shares at $10 each, these latter being the "trustee" or controlling shares for the five years following the incorporation of the holding company. Jan. 8, 1930.

The twelve men, all of them prominent in the Michigan banking picture, were said Ballantyne, the late Julius H. Haass, John H. Bodde, Emory W. Clark, D. Dwight Douglas, Ralph Stone, McPherson Browning, T. M. P. Livingstone, H. L. Chittenden, Fred J. Fisher, William T. Barbour, Wesson Seyborn, and himself.

"Now these are the persons who acquired the 120 so-called trustee shares?" asked Ferdinand Pecora, committee counsel.

"Yes, sir."

Q.—And paying for those shares $10 apiece, or $100 per person involved? A.—Yes.

That Was Sole Capital.

Q.—And that was the sole capital with which the Detroit Bankers' company commenced business, was it? A.—Yes, sir; I believe so.

In answer to questions about the 17 per cent dividend Ballantyne once said he thought the dividend was wise in view of the past record of the bank.

"Do you think it was wise to put in a capital of only $1,200?" asked Senator Couzens [Rep., Mich.], a member of the committee.

"It was better in the hands of 12 than 100," Ballantyne said.

WEST SIDE TRUST REORGANIZATION HEARING MARCH 1

About 500 depositors of the West Side Trust and Savings bank stormed the court of Superior Judge Robert E. Gentzel yesterday during a hearing on an intervening petition to hold up the confirmation of a receiver for the bank. Representatives of the state auditor's office desire to have the receiver, William L. O'Connell, who was appointed on Jan. 15, confirmed and to have him liquidate the bank's assets.

Judge Gentzel permitted the filing of the petition and set March 1 for a hearing on it.

The intervening petition was filed by Attorneys Arnold Seeder and Maurice Turner on behalf of 1,500 depositors. It sets forth the fact that the bank was closed at the time of the moratorium and has not opened since and that a new plan of reorganization has been worked out to liquidate the assets and to make the institution a national bank. It was stated that the organizers have received a loan of $2,000,000 from the RFC for this purpose.

The petition also sets forth that Edward J. Barrett, the state auditor, had agreed to reorganization under the plan.

Attorney Michael Ahern, representing the state auditor, objected to the filing of the intervening petition, claiming that it was illegal. Judge Gentzel made a provision that if at the time of the hearing attorneys for the intervening depositors can bring in waivers for $2,500,000 of deposits he will recommend to the state auditor the reorganization of the bank along the plans laid out.

Judge Gentzel gave the receiver permission to liquidate any of the bank's assets up to March 1.

District Sales Manager

seeks position as sales executive with manufacturer or distributor of mechanical equipment where initiative, enthusiasm and hard work are recognized and rewarded. Fourteen years' experience with two large national manufacturers. Road salesman, branch mgr., district mgr.

ADDRESS B A 253, TRIBUNE.

Mystery Gold Import Fizzles; Price Is $20.67

[Chicago Tribune Press Service.]

New York, Jan. 24.—The "mysterious gold shipment" which for the last week has kept financial circles agog and resulted in widely divergent conjectures as to its real import, fizzled out today as a money market influence.

However, it did force the treasury to reveal its policy on foreign gold. This is that the price of $34.45 an ounce applies to newly mined domestic gold only and that foreign metal shipped in will bring only $20.67 an ounce, the statutory price, if it is presented to the United States mint. This, despite the fact, the government has been buying gold in the open market at London at about $33.50 an ounce.

Routine Transshipment.

The consignment consisted of six boxes of gold, estimated by steamship officials as worth about $240,000, but described in customs records as worth only $50,000 and is merely a routine transshipment.

When reports of the gold movement first appeared in Wall street a week ago, it was thought by many to be a test case engineered by French bankers to discover whether the treasury would pay more than the statutory price.

But when the metal arrived on the Mauretania it was found to be consigned to the Ward line and is thought to have been placed on the Orizaba which sailed for Vera Cruz this morning. Bankers said there was no monetary significance in the transaction.

Dollar Rise ¼ Cent.

Trading in the exchange market was quiet today. The dollar advanced about a quarter of a cent in terms of the French franc, closing at an indicated gold worth of 62.78 cents, against 62.53 yesterday. The French franc fell 2½ points to 6.24 cents.

American funds were also moderately stronger against the British pound sterling, which slipped through the $5 level to close at $4.98 for the day, a loss of 2 cents. The Canadian dollar lost an eighth of a cent to close at 99⅛ cents.

MORATORIUM ON GERMAN DEBTS TO U. S. LOOMS

BY SIGRID SCHULTZ.

[Chicago Tribune Press Service.]

BERLIN, Jan. 24.—On the eve of the conference on the transfer of Germany's payments on her private foreign debts, especially her debt of $1,200,000,000 to American creditors, the danger of an absolute German moratorium again looms big.

Hjalmar Schacht, president of the Reichsbank, indicated today he might not personally attend the conference tomorrow and American and other bankers fear the conference will end in failure since Germany's creditors are unable to agree on a joint policy.

Schacht declared that unless Germany was granted a partial moratorium she will not be able to keep her gold reserve and would then be compelled to declare an absolute moratorium very soon.

It is suspected that speculators who are booming German stocks in America are trying to prevent an understanding between Schacht and American bankers in Berlin. The Germans continue to assert they are not systematically buying up their own bonds in New York markets.

The British, who at first were firmly allied with the Americans in their protest against discrimination and disregard of the wishes of creditors, are now acting with the greatest reserve. Together with Sweden, they first threatened to apply restrictions to German imports into their countries. Now the British indicate they will not carry out their threat, presumably under pressure from states of the British empire which would like to sell their raw materials to Germany in case of economic friction between America and Germany.

WIDE BUILDING GAINS REPORTED IN DODGE SURVEY

New York, Jan. 24.—(AP)—L. Seth Schnitmann, chief statistician for F. W. Dodge corporation, today reported an indicated widespread construction improvement throughout the country with contracts for the first half of January exceeding those of the full month of January, 1933.

Schnitmann reported a total volume of $101,910,300 for Jan. 1 to 15 in the 37 states east of the Rocky mountains. The total for the same territory for January, 1933, was only $83,356,000.

Comparing the first half of January, this year, with the same period of last year, Dodge reports show residential building 50 per cent ahead, non-residential building two and a half times as great and utilities building three times as great. Public works accounts for about 80 per cent of the total.

Abandoning of Stockyards Postal Station Protested

A protest against the abandonment of the Stockyards postal station has been made to Postmaster General James Farley by the Illinois Manufacturers' association in behalf of its membership which includes the leading meat packing companies. Plans are under way to merge the station with the Englewood station. Approximately 175 firms in the territory bounded by State, 35th, 47th street and Western avenue are served by that station.

Diversify with

Real Estate Bonds!

Experienced investors, anticipating further inflation, are including REAL ESTATE securities in their holdings. Many issues of this type are available at prices which represent unusual speculative investment opportunities.

Ask for our list giving latest quotations!

KNEELAND & CO.

INCORPORATED

Board of Trade Building

WABash 8686 CHICAGO

BILLION DOLLAR FEDERAL LOAN FAR OVERSOLD

Bids for 2½% Notes 5 Times Issue.

[Chicago Tribune Press Service.]

Washington, D. C., Jan. 24.—Borrowing a billion dollars in a day, the federal government today put across the first big loan in the ten billion dollar borrowing program which is necessary to pay the bills of the new deal during the next five months.

Investors in a single day offered the treasury department three and one-half billion dollars although the treasury this morning announced it was seeking a loan of only a billion.

Secretary of the Treasury Henry Morgenthau Jr. was amazed and pleased with the huge oversubscription which greeted the first treasury security issue floated since he took office, but he confined his official statement to saying, "I am delighted with the result."

Had Been Regarded as Test.

Because it was the first loan which the treasury had sought since President Roosevelt revealed the necessity of borrowing ten billion dollars before June 30, the security issue was regarded as a vital test of government credit.

Its rousing reception dampened rumors that the treasury will be forced into some type of inflation by its titanic financing needs. Financial circles here, however, attributed not a little of the issue's success to the fact that the treasury offered interest rates slightly higher than the market required.

To obtain the billion dollars the treasury offered to sell five hundred million dollars of its notes bearing 2½ per cent and maturing March 15, 1936, and 500 million dollars of its certificates maturing Sept. 15, 1934, and bearing 1½ per cent interest.

2⅛ Subscribed 5 Times.

On the basis of preliminary figures received at the treasury up to four o'clock Secretary Morgenthau announced that offers to buy the 2½ per cent notes aggregated 2½ billion dollars, a subscription of five times the issue. The same reports showed bids for the 1½ per cent certificates amounted to a billion dollars, a subscription of two times the issue.

Secretary Morgenthau, after receiving these reports, said the treasury would close the subscription books on its offerings but would accept any bids in the mail before midnight tonight. Allotments to bidders will be on a percentage basis and the late subscriptions mailed tonight may swell the total to four billion dollars.

The treasury was reported to be particularly pleased that the issue with larger maturity attracted the larger offering. The treasury is anxious to do its financing for as long a period as it can. Both the notes and certificates will be issued Jan. 29.

Seeks Extra 90 Million.

While the major financing operation was under way, the treasury today sought to borrow an extra 90 million dollars on a 91 day bill issue amounting to 150 million dollars. It offered to replace a sixty million dollar issue of bills maturing Jan. 29 with a new 150 million dollar issue, thereby gaining 90 millions of new money.

It was reported at the White House today that President Roosevelt has almost completed plans for proposing a guarantee of the principal of home loan bonds and for expanding the home loan program to finance modernization of homes. It was said that the bill would be substantially the same as that now before congress to guarantee farm credit securities. The president also wishes an extension of authority to the home loan board to finance about $250,000,000 for improving homes.

U. S. GETS STORY OF BITTER FIGHT FOR TIRE TRADE

Akron, O., Jan. 24.—(AP)—A "very bitter" competitive condition in the tire manufacturing industry was described today before a federal trade commission inquiry into the trade practices of the Goodyear Tire and Rubber company.

Appearing for his company, which is being investigated to determine whether its sales contract with Sears, Roebuck & Co. violates the Clayton act, R. S. Wilson, Goodyear vice president, said competition between a tire made by the Firestone company to meet the challenge of Sears' Goodyear-made casings had engendered the bitterness.

The hearing is expected to close tomorrow and reopen at Chicago Monday.

Copper Code Again Fails to Satisfy NRA Officials

[Chicago Tribune Press Service.]

New York, Jan. 24. — The copper code has failed again, according to information obtained today, and producers and customs smelters who are now in Washington will be asked to rewrite it before it will be acceptable to the NRA administration.

Did You Say Good-Bye To Your Power Securities?

We have persistently told clients not to abandon good power securities at sacrifice prices.

Recent events suggest something new in the power situation.

We have prepared a valuable statement which will be sent free to responsible investors.

Babson's Reports

Div. 4-5, Babson Park, Massachusetts.

Without cost or obligation, send me explanation of your position on power securities.

Name.....

Address.....

MONEY PRICES—EXCHANGE

	Yesterday.	Tues.	Week ago.	Year ago.	Par.
Gold, per fine oz.	$34.45	$34.45	$34.45	$20.67	$20.67
Silver, per oz.	.4425	.4425	.44625	.26	.....
*Dollar, gold value	.6278	.6253	.6209	1.00	1.00
‡Dollar, gold value	.6000	.6000	.6000	1.00	1.00
British pound	4.98	5.00	5.04	3.3993	4.8665
French franc	.0624	.06265	.0631	.03905	.039179
Canadian dollar	.99125	.9925	.9925	.8687	1.00
German mark	.3745	.3782	.3815	.2382	.2382
Italian lira	.0834	.0837	.08415	.0511⅞	.0526
Swiss franc	.3078	.3090	.3113	.1940	.1930
Dutch florin	.6395	.6420	.6470	.4022	.4020

*Calculated on the French gold franc, set by the United States government. ‡Calculated on the price of gold

RAILWAY BONDS STRONGEST IN ACTIVE MARKET

Many Rise 1 to 3 Points; Federals Up Slightly.

BOND AVERAGES

DOMESTIC.

	Yest. avge.	Net chge.
Rails	73.43	+ .64
Industrial	84.54	+ .18
Utilities	79.68	+ .18
Combined	77.77	+ .41

FOREIGN.

	Yest.	——Net change——		
	avge. Day.	Month.	Year.	
10 govt. issues.	110.76	—.05	+3.36	+13.96

New York, Jan. 24.—The listed bond market expressed general satisfaction over the terms of the new treasury financing today. Domestic corporation issues rallied briskly and long term United States government bonds finished generally 1-32 to 7-32 points higher.

The total turnover was $19,711,800, compared with $17,062,050 on the previous day. Sales of government issues exceeded $1,000,000 for the first time in several days.

Rail Showing Best.

Many domestic corporation issues were lifted 1 to 3 points, with railroad liens showing better average gains than industrial and utility bonds. Today's advance carried a number of issues in all three groups above their best levels in more than a year. Few of the more active issues failed to close higher on the day.

Among the rails which gained 1 to 3 or more points were some loans of Alleghany corporation, St. Paul, Chicago and North Western, Rock Island, Cuba Northern, Denver and Rio Grande, Erie, Great Northern, M., K. & T., Missouri Pacific, New York Central, Nickel Plate, Frisco, Southern Pacific, Southern, Wabash, and Western Pacific.

Foreign Loans Uneven.

Foreign loans were irregular in quiet trading. Obligations of the French government, the kingdom of Belgium, and most of the Scandinavian countries pointed higher, while those of the United Kingdom, Dutch East Indies, and a number of German issues were generally lower.

On the curb exchange domestic bonds scored sizable advances in active dealings. Foreign loans closed irregularly lower, particularly German issues.

METALS.

NEW YORK, Jan. 24.—(AP)—STEEL—Prices unchanged. COPPER—Steady; electrolytic spot and future, 8⅝c. TIN—Quiet; spot and nearby, 51.50c; future, 51.70c. IRON—Quiet, unchanged. LEAD—Steady; spot New York, 4c; East St. Louis, 3.90c. ZINC—Barely steady; East St. Louis spot and future, 4.25c. ANTIMONY—Spot, 7.25c.

LONDON, Jan. 24.—(AP)—COPPER—Closing: Standard spot, £33 15s; future, £33 17s 6d; electrolytic spot, £37; future, £37 5s. TIN—Spot, £227 12s 6d; future, £227 10s. LEAD—Spot, £11 15s; future, £11 17s 6d. ZINC—Spot, £15; future, £15 5s.

INVESTORS' GUIDE

If you wish information about investments or insurance write to The Tribune Investors' Guide. Inclose stamped, self-addressed envelope for reply. Answers of public interest are published, but inquirers' names are never revealed. Beyond care in securing information The Tribune assumes no responsibility.

Thursday, January 25, 1934.

[Copyright: 1934: By The Chicago Tribune.]

Pillsbury Flour Mills, Inc.

Investors' Guide: Would appreciate information about Pillsbury's Flour as an investment.—N. T.

Answer: Pillsbury Flour Mills, Inc., is a holding company whose assets consist of stock of Pillsbury Flour Mills company, one of the larger independent millers. From 1926 to 1931 the company reinvested about $7,500,000 of profits in plant expansion. It now has modern, adequate plant facilities, situated close to centers of supply.

Most of flour output is sold direct to large scale purchasers, such as large bakers, chain stores and similar organizations. Large expenditures for promotional work have built up a steady demand for its products.

Besides flour, the company mills animal feed and produces packaged breakfast foods.

Net income for the 11 months to May 31, 1933, was $1,157,000, or $2.11 per share, against net of $830,000, or $1.51 per share, for the preceding 12 months. Net for the year ended June 30, 1931, was $1,979,000, or $3.60 per share, against $2,225,000, or $4.05 per share, for the June 30, 1930, year.

On May 31, 1933, cash assets were almost $2,000,000 compared with current liabilities of $1,703,000. Total current assets were $11,508,000.

Subsidiary funded debt aggregated $5,729,000. Capitalization of the parent company consists of 549,225 shares of no par stock. The stock pays 25 cents a quarter. During the last seven years dividend payments have totaled about 50 per cent of profits.

The stock is medium grade.

Standard Oil Co. (New Jersey).

Investors' Guide: Will you please give me your opinion of Standard Oil of New Jersey 5s, due 1946?—Mrs. M. S.

Answer: Standard Oil company [New Jersey], one of the largest petroleum companies in the world, engages in both domestic and foreign trade. Although the company is an extensive producer, it is primarily a refiner and distributor, purchasing more than half its crude oil needs.

Gross revenues during the six years through 1932 have been measured in billions and charges were covered by ample margins. Bond interest and discount were earned 2.59 times in 1932, 3.20 times in 1931 and 7.40 times in 1930.

Weakness in the price structure of oil products in the first half of 1933 probably caused a sag in profits during that period, but improvement in conditions is believed to have strengthened operating results in the second half.

Current position is impressive. Cash assets alone at the close of 1932 were $178,000,000, against current liabilities of $127,631,000.

The $90,000,000 5 per cent debentures, due Dec. 15, 1946, are sound.

NEW YORK BOND TRANSACTIONS

Wednesday, January 24, 1934.

Total sales, par value.....$19,711,000 Total sales 1934 to date....$344,722,000
Year ago..... 9,422,000 Total sales 1933 to date.... 217,017,000

DOMESTIC.

No. thous.		High.	Low.	Close.	chge.	Net
7	Abr&St5½'43 xw	98⅞	97⅝	98⅝	+	⅝
12	Adams Ex 4s '48.	73	72½	73	+	2
32	Allegheny 5s '44.	62	60	61	+	1
28	do 5s '49	55	54½	55	+	½
32	do 5s '50	35	34⅝	35	+	½
10	Allegh Val 4s '42	98¾	98¾	98⅝	—	⅛
1	Allis Chal 5s '37	94	94	94	+	⅛
186	Am&EPr 5s 2030.	50⅜	49¾	50	—	⅛
9	Am B Sug 6s '35	86½	86	86½	+	2¼
2	Am Chain 6s '38	70	70	70	+	¼
52	Am Cyan 5s '42.	98	97	98	+	⅜
2	Am Ice 5s '53...	70¼	70	70	+	⅛
10	Am I G Ch 5½s'49	89¾	89	89	—	⅛
12	Am Int 5½s '40.	79	78½	79	+	2
173	Am R Mill 5s'38.	104½	104	104½	+	1¼
29	Am Smelt 5s '47.	102⅝	102	102⅜	—	⅛
4	Am Sug R 6s'37.	106	105⅞	106		
139	Am T&T 5½s '43.	108¾	107⅝	107⅝	+	¼
25	do col 5s '46	106⅜	106¼	106⅜	+	⅛
41	do 5s '50	105⅝	105¼	105½	—	⅛
160	do 5s '65	105⅝	105⅛	105¼		
1	do 4½s '39	108½	108½	108½		
3	Am TypFds 6s'40	35	35	35	—	½
22	Am WW&E 6s 75	70	70½	76½	—	1½
158	do 5s '34	103¾	103½	103½	—	⅛
1	Am WriPap 6s'47	49¾	49¼	49¼	—	½
9	Ang C Nitr 7s'45	87½	7½	87½	+	1½
3	Ann Arbor 4s '95	38	38	38	+	½
29	Arm Hol 5½s '43	87	86	86½	+	½
58	Arm 4½s '39	91¾	91½	91¾	+	⅛
1	Armstrong 5s '40	91½	91½	91½		
33	AT&SF cv 4½'48.	100	99⅞	100	+	⅛
99	do 4s '95	96⅜	96	96	—	⅛
31	do adj 4s '95 st.	91	90¾	91	—	¼
3	do 5s '50 st.	99¼	99¼	99¼	—	⅛
32	do 4½s C-A '62.	98½	97½	98¾	+	1½
1	do Rock M 4s '65	86¾	86¾	86¾	+	1⅜
26	A C L 1st 4s '52	90½	90	90		
39	do L&N 4s '52.	78¾	78	78¼	—	⅛
38	do 4½s '64	81¾	81	81	—	1
7	Atl&Dan 1st 4s'48	48½	48	48		
2	do 2d 4s '48.	42¾	42½	42¾	+	⅛
2	Atl&Yadk 4s '49.	47	46	46	—	3
2	Atl G&W I 5s '59.	58½	58	58	+	½
4	Atl Refin 5s '37.	104½	104	104½		
22	B&O cfs 6s '95.	81	80	81	+	1
43	do 1st 5s '48	100⅝	100⅝	100⅝	—	⅜
21	do rfg 5s '95	78½	75½	76⅝		⅝
36	do 5s '96 F	75½	75	75½	+	⅛
2	do 5s 2000 D	75	75	75		
129	do cvt 4½s '60.	66½	65⅜	66⅛	+	⅜
27	do 4s '48	93¼	92¾	93	+	1
28	do PLE&WVa '41	90	89¾	90		
37	B&O 5sSW '50.	80⅝	88¾	89⅝	—	⅛
2	B&O 4sTC '50.	75½	75½	75½		
18	Banz&A 4s '51.	84½	83½	84	+	1
1	do 5s '43	102½	102½	102½	+	½
3	Beech C 5s '36	92	92	92	+	2½
11	Bell TP 5s '48B.	108⅞	108⅜	108⅞		
28	do 5s '60 C	108¾	108¾	108¾	+	1¼
19	Bene L L 6s '44.	91¾	91¼	91⅜	+	⅜
5	Beth S rfg 5s'42.	104	104	104		
17	do p m 5s '36.	100½	100½	100½		
7	Bos&M 5s '67..	80	79	79	—	⅜
12	do 4½s JJ '61.	75	74½	75	+	⅜
12	do '55.	81	80	81	+	1
1	Bos&NY AL&C 5s	63	63	63	—	1
6	BotCM 6½s '34	16	15	16	+	⅛
5	do 6½s '34 ctf..	15	14½	15	+	1
4	Bldyn E 5s '49A.	106½	105⅜	106½	—	⅛
15	do 5s '52 E...	106¼	105⅝	105⅝	—	⅜
30	Bkln M T 6s '68.	95¼	94¾	95¼	+	⅜
2	Bk U E 1st5s'50	83⅛	81⅞	81⅞	+	⅛
1	Bk U G 5s '53	81	81	81		
10	do 5s '57 B ..	108¾	108	108¾	+	⅝
5	Buf R&P 5s '37.	100¼	100¼	100¼		
102	do 4½s '57.	71	67⅝	69⅝	+	1¾
1	Bur CR&N 5s'34	42	42	42	—	2
4	Bush Ter 5s '55	17½	17½	17½	+	½
3	Cal P 5s '40.	99½	99½	99½		
4	Cal P 5½s '38.101		100¾	101	+	¼
1	Cams S 7s '42ctf	8½	8½	8⅝	—	2¼
1	Can Sou 5s '52.	97¾	97¾	97⅞	+	⅛
1	Can N R 5s '70.	105¼	105¼	105¼	—	⅛
15	do 4½s '61.	101	100⅝	100⅝	—	⅛
12	do 4½s '56.	100⅜	100⅛	100⅜	—	⅛
15	do 4½s '57.	99½	99	99½		
16	do 4½s '68.	100¾	99½	99⅝		
16	do 4½s '55.	102⅜	102⅛	102⅜	+	⅛
26	do 5s '69 Jly.	105¼	105¼	105½		
28	do 5s '59 Oct.	106	105⅝	105⅝		
4	Can N N 7s '46.	100⅜	100⅜	100⅜		
3	do 6½s '46.	111¾	110	111¼	+	⅛
10	do 4½s '35.	101	101	101		
13	do 5s '44.	101½	100½	101½	+	⅛
20	do 5s '54.	87	85¾	86½	+	1
87	do 4½s '46.	84¾	83½	84¾	+	1½
17	do 4½s '60.	83½	82½	83½	+	1⅛
39	do 4s perp.	73⅝	71¾	73⅛		
6	Car C&O 6s '52.	97	96	97	+	1
9	do 5s '38.	100	100¼	100¼		
3	Cen Ga 5½s '59.	16¾	16¾	16¾	+	⅛
9	do 5s '59 ctf.	17	16¾	17		
1	CGMG&A5s'47 ctf	22	21	22		
13	Cen I R&G 5s'51	57	55	57	+	1
4	Cen N E 4s '61..	70½	68¾	70½	—	3½
20	Cen Pac 5s '60.	76½	75	76½	+	1¼
15	do 1st 4s '49..	86	85¾	86	+	1
5	Cen RRNJ 4s '87.	90	90	90	—	⅛
12	do 4s '87	85½	85½	85½		
5	Cert teer 5½s'48	53¾	53¼	53¾	+	⅜
75	Ches C 5s '47...	103⅜	102½	103¼	+	1⅛
8	do con 5s '39.	106½	106½	106½		
10	do gen 4½s '92.	104	103⅜	103⅞	+	⅛
15	do 4½s '92 A 94.	94	93½	93⅝	+	⅛
13	do rfg 4½s '95 B	93½	93	93½		
1	do 1st 4s '89R&A	97½	97½	97½	—	⅛
12	Chi&Alt 3s '49	57	56½	57	—	⅛
2	CB&Q rfg 5s '71A	99	98¼	98¾	—	⅛
5	do 4½s '77.	94¾	93⅝	94½	+	⅛
5	do 5s '58.	101¾	101	101¾	+	⅛
12	do 5s '60 C....	101¾	101	101¾	+	⅛
17	Chic I&L 6s '66.	19½	19½	19½	—	⅛
12	do 4s '47	93¾

SLIGHTLY LOWER TREND IS SHOWN IN GRAIN PRICES

Change in Wheat Small; Interest Dull.

BY CHARLES MICHAELS.

Little interest was accorded the grain market yesterday. Price fluctuations were erratic within narrow limits, wheat having a range of 1 cent and corn ½ cent for the day, with the finish showing little change.

Wheat was ⅛ cent lower to ⅛ cent higher at the close, with May at 90¼ to 90⅜ cents, and July at 88⅝ to 88¾ cents. Corn was unchanged to ¼ cent lower with May 52⅝ to 52¾ cents. Oats were off ⅛ to ⅜ cent, May resting at 38⅛ cents, while rye lost ¼ to ⅜ cent with May closing at 61⅞ cents. Barley gained ¼ cent for the day with May at 51¾ cents.

A severe cold wave was forecast for part of the winter wheat belt, and while snowfall was anticipated, it was feared the sudden change in temperatures following a week or so of mild weather would be followed by increased complaints regarding the outlook for the new crop.

Ignore Wallace Statement.

A statement by Secretary of Agriculture Wallace that the AAA was considering a supplementary plan to reduce the wheat acreage for 1934 at least 15 per cent below an average of the previous three years failed to have any effect on the market.

Eastern interests were fair buyers of wheat at times and were said to be talking bullish, with inflation ideas a factor. Winnipeg lost ¼ to ⅜ cent for the day, with only a small export business in evidence. Liverpool closed unchanged to ¼ cent higher.

Mills were again in the market for cash wheat. Trading basis here advanced 1 to 1½ cents due to a scarcity of country offerings. Shipping sales were reported at 50,000 bushels.

Corn Buying Persistent.

Commission house buying was again in evidence in May corn around 52½ cents, and was sufficient in volume to prevent any material decline in the price. Persistent buying the last three days has caused considerable comment. Country offerings to arrive were very small, but the shipping demand was not aggressive, and sales aggregated only 24,000 bushels.

Houses with eastern connections sold rye futures. A report by the Bureau of Agricultural Economics claimed Germany and Poland had entered into an agreement to control exports of rye, but there is no quota for either country, the apparent intention being to prevent competition in the way of a sharp lowering of prices.

COTTON TRADERS LIMIT BUYING; PRICES DECLINE

Scattered selling of cotton futures, while not heavy most of the day, was sufficient to carry prices lower yesterday.

At the close futures in Chicago were 4 to 8 points net lower and other markets 2 to 9 points net lower on the active trading months. Spot cotton in New York declined 5 points to 11.45 cents, in New Orleans and Galveston 5 points to 11.10 cents. Houston was unchanged at 11.10 cents. Prices:

NEW ORLEANS MARKET.

	High.	Low.	Close.	Prev. close.	Last year.
Jan.	11.09	11.03	11.03	11.09	6.16
March	11.19	11.08	11.09	11.12	6.13
May	11.34	11.21	11.23	11.28	6.28
July	11.47	11.38	11.38	11.43	6.39
Oct	11.61	11.50	11.50	11.58	6.57
Dec	11.76	11.62	11.62	11.70	6.69

NEW YORK MARKET.

	High.	Low.	Close.	Prev. close.	Last year.
Jan.	11.12	11.06	11.06	11.10	6.16
March	11.21	11.10	11.11	11.14	6.15
May	11.36	11.23	11.25	11.28	6.27
July	11.51	11.40	11.42	11.44	6.41
Oct	11.66	11.51	11.53	11.59	6.58
Dec	11.79	11.64	11.64	11.71	6.73

CHICAGO MARKET.

	High.	Low.	Close.	Prev. close.	Last year.
January	....	....	11.08	11.15	....
March	11.25	11.15	11.15	11.22	6.22
May	11.43	11.30	11.31	11.39	6.36
July	11.57	11.48	11.48	11.52	6.48
October	11.74	11.61	11.61	11.69	6.67
December	11.85	11.72	11.72	11.80	6.80

JANUARY EGGS ADVANCE SHARPLY; POTATOES OFF

Short covering carried January eggs up to 17⅝c, or within ⅛c of the season's high, on the Chicago Mercantile Exchange yesterday, but selling at the close dropped the price back to 17c, a net gain of ⅛c for the day. Butter was unchanged to ⅛c lower. Potatoes dropped 5c.

Butter withdrawals cut the four market surplus 1,100,000 pounds. Production was reported 12 per cent under last year.

Easiness in the cash market pushed potato futures down under light selling.

Sales: butter, 49 cars; eggs, 91 cars; potatoes, 7 cars. Prices:

BUTTER.

Stor. stands—	Open.	High.	Low.	Close.	Prev. close.
January	18½	18⅝	18⅝	18⅝	18½
February	18⅝	18⅝	18⅝	18⅝	18¾
March	19	19	18⅞	18⅞	18⅞

EGGS.

Refg. stands—	Open.	High.	Low.	Close.	Prev. close.
January	16⅞	17⅝	16⅞	17	16⅞
October	19⅛	19⅛	19⅛	19⅛	19
Fresh grad. firsts—					
February	15⅝	15¼	15¼	15¼	15½

POTATOES.

Idaho russets—	Open.	High.	Low.	Close.	Prev. close.
March	2.45	2.45	2.40	2.40	2.45

WHAT STOCKS DID

YESTERDAY'S AVERAGES.

	High.	Low.	Last.	Net chge.
25 railroads	40.28	39.17	39.61	+.47
25 industrials	149.31	147.01	147.72	+.32
50 stocks	94.79	93.09	93.66	+.39
	High.	Low.	Close.	
50 stocks 1 yr. ago	59.05	57.44	58.67	
50 stocks 2 yrs. ago	73.61	71.65	72.45	

ISSUES TRADED.

	Wed.	Tue.
Advances	518	534
Declines	203	171
Unchanged	177	143
Total issues	898	848
New 1933-1934 highs	54	33
New 1933-1934 lows	0	1

GASOLINE AND OILS

GASOLINE—Tax included, tank wagon or service station: Red Crown, 17.3c per gal.; ethyl, 19.3c; Stanolind, 15.8c; fuel oil Stanolex, No. 1 tank wagon, 1 to 100 gals., 8.25c; No. 2, 7.75c; No. 3, 7.25c; over 100 gals., 1c less. KEROSENE—Tank wagon, 9.7c. DIESEL ENGINE OIL—No. 1, 5½c; No. 1 light, 5¾c; medium, 4.75c; heavy, 3c; bunkered at Indiana Harbor, 3½c. LINSEED OIL—Raw, 77½c; boiled, 80½c. TURPENTINE—64c. DENATURED ALCOHOL—39c. WHITE LEAD—100 lbs., $11.00.

NEW YORK STOCK TRANSACTIONS

Wednesday, January 24, 1934.
Shares sold today 3,360,180
Year ago 750,843

Wednesday, January 24, 1934.
Total sales 1934 to date 38,802,512
Total sales 1933 to date 15,483,404

[The figures in brackets after name of stock are the present dividend rate.]

Prev.'33-34 High.	Low.	Div.yld. pct.	Bid.	Asked.	Description, div. rate, $s—	Sales.	High.	Low.	Close.	Net chge.
					A					
97	80	...	91	92	Abr & Stra pfd [7]	140	91½	91½	91½—	¼
13¾	3	...	9⅞	10	Adams Exp	3,700	10⅛	10	10 —	⅛
21⅝	8	5.3	18⅞	19⅝	Adams-Millis [1]	400	19⅝	19⅝	19⅝+	¼
12½	5½	...	9⅜	9½	Addressog	1,300	9⅝	9	9½+	⅜
9⅜	1⅝	...	6¼	6⅜	Advance Rume	200	6½	6¼	6½+	¼
11¾	5⅝	8.6	7⅞	7½	Affiliat Prod [.60]	500	7½	7⅜	7½+	⅜
112	47½	3.6	104⅜	105½	Air Reduc [3.75b]	1,600	106¾	104⅞	105¼+	1
4	½	...	2⅛	2⅜	Air-Way El Ap	800	2⅜	2¼	2¼	....
33	11¼	3.4	21⅝	21⅞	Alaska Jun [.75b]	11,100	22⅜	21⅛	21⅞—	¼
8¾	⅞	...	4⅝	4¾	Alleghany	8,300	4⅞	4⅝	4⅝—	⅛
20	1⅜	...	9	10	†Do pfd	300	10	9⅛	9½	....
21⅝	1	...	10⅜	11	Do pfd $30 ww	900	11	10	10⅜+	⅜
21	1¼	...	9¼	10	Do pfd $40 ww	300	10⅛	9⅞	9⅞	....
155½	70⅝	3.8	154	155	Al Chem & Dye [6]	2,000	155¾	153⅞	154½—	....
126	115	5.7	124¼	124½	Do pfd [7]	100	124¼	124¼	124¼	....
28⅝	6	...	20⅜	20½	Allis-Ch Mfg	13,900	21¼	20	20⅞+	⅜
24	5⅝	...	16½	16⅞	Alpha P Cem	700	16½	16	16½+	⅝
40	5	...	24	29	Amal Lea pfd	100	27	27	27	....
48	18⅛	4.5	46⅝	47	Amerada [2]	400	47	46⅝	46⅞—	⅝
36	7½	...	35⅛	35⅜	Am Ag Ch Del	5,900	36	35	35¼+	⅜
28½	8	...	17⅜	18⅛	Am Bank Note	2,300	18⅛	17⅜	18	....
16⅝	1	...	9⅛	9⅝	Am Beet Sug	400	9⅞	9⅜	9⅜	....
64	2⅜	...	58⅛	60	Do pfd	40	58½	58½	58½	....
42¼	9⅛	1.7	35	35⅛	Am Br Shoe [.60]	1,100	35⅛	34	35⅛+	¼
106	60	7.1	98	100	Do pfd [7]	20	98	98	98 —	1
103¼	49½	3.9	101½	102	*Am Can [4]	5,900	103¾	101⅛	101⅞—	¼
134	112	5.3	130	134	Do pfd [7]	400	133	131⅛	133 +	2¼
39⅞	6¼	...	28¼	29	Am Car & Fdy	4,800	29⅝	28⅛	28¼+	¼
59⅝	15	...	48⅝	49⅛	Do pfd	400	49⅝	48⅝	49⅝—	¼
14	1⅝	...	8½	9⅜	Am Chain	600	9⅛	8⅞	9½+	⅜
31½	3⅝	...	25	27	Do pfd	200	25	25	25	....
51⅞	34	6.3	48½	48⅝	Am Chicle [3b]	100	48½	48½	48½	....
89⅞	13	...	59⅝	60	Am Coml Alco	5,200	62⅞	60	60 —	1⅜
35⅝	6⅛	...	10⅝	10⅞	Am & For Pow	16,600	10⅞	10⅛	10⅝+	⅜
44⅞	7⅛	...	19⅞	20	Do $6 pfd	1,200	19⅞	18⅞	19⅞+	1⅜
27¼	4⅜	...	24¼	25	Do $7 pfd	1,100	24¼	24	24 +	1
21½	4⅛	5.0	14	14⅝	Do 2d pfd	1,500	14⅜	13⅞	14⅛+	⅛
16	2⅛	...	20⅛	20⅝	Am-Hawaii SS [1]	7,800	20⅝	18⅞	20⅛+	1¼
57¼	13⅜	...	9½	9⅝	Am Hide & Lea	1,700	9⅝	9⅛	9⅝+	⅛
42½	24⅜	...	37⅜	38⅛	Do pfd	500	38⅜	37⅜	38 +	1½
17⅛	3⅜	7.3	32½	33⅛	Am Home Pr [2.40]	300	33⅛	32⅜	32⅜—	⅛
57⅞	25	14.6	8⅞	9⅛	Am Ice	2,800	9⅛	8⅝	9 +	⅜
15¾	4⅛	...	40	42½	Do pfd [6]	100	41	41	41	....
3⅛	¼	...	9¼	9⅜	Am Internat	6,300	9⅛	9⅛	9⅝+	⅜
39⅛	5⅞	...	1¼	1⅜	Am-La Fr & F	400	1⅜	1¼	1¼	....
63	17⅝	...	33⅜	34⅛	Am Locom	3,300	34¼	33	33⅜+	1¼
22⅜	8⅜	...	60⅜	61⅛	Do pfd	600	62½	61⅛	61⅛—	¼
6½	1	4.7	17	17¼	Am M & Fdy [.80]	1,500	17⅝	16⅞	17	....
6	⅜	...	6⅜	6¾	Am MG & Met	3,100	6⅛	4⅞	6⅛+	1⅛
23⅝	3⅛	...	7	...	Do ctf	1,600	6	4½	6 +	2
30½	17	5.4	20⅜	20¼	Am Metal	1,800	21⅝	20⅝	20⅝—	¼
19⅞	4	...	28⅛	29	Am News [1.50]	690	28⅝	27	28⅛+	1¼
41⅛	9⅛	6.5	8⅝	8⅜	Am Pow & Lt	6,700	9	8⅝	8⅝+	⅛
35	9	6.0	22⅜	23	Do $6 pfd [1.50]	1,600	23⅛	22⅜	23 +	⅛
19	4⅝	...	20⅜	21⅛	Do $5 pfd [1.25]	700	21⅛	20⅞	21⅛+	1⅛
31⅝	5⅝	...	16⅜	16⅝	Am Rad & St S	40,800	17	16⅛	16⅝+	⅜
47⅝	20⅛	7.7	22⅜	22⅝	Am Roll Mill	9,500	23⅛	22⅜	22⅝+	⅛
7⅛	⅞	...	38⅜	39⅛	Am Safety Raz [3]	1,300	39	38⅛	39 +	⅜
4⅛	¼	...	5⅝	5⅜	Am Seating	1,300	5⅝	5⅝	5⅝+	¼
36⅜	11½	8.0	2⅛	2¼	Am Ship & C	2,600	2⅛	2	2⅛+	⅛
53½	10⅛	...	25	25⅝	Am Ship Bldg [2]	530	25½	25	25	....
82	20⅛	...	44⅛	45	Am Smelt & Ref	18,300	46⅛	44⅝	45 —	⅛
51¼	32⅛	6.4	78	80	Do 2d pfd	100	82	82	82 +	2
27	4⅛	...	50⅝	51	Am Snuff [3.25b]	200	50⅝	50⅝	50⅝	....
47⅝	30	6.3	24⅝	25	Am Stl Fdrs	6,000	25⅛	23⅝	24⅝+	⅜
74	21½	3.6	39⅞	41	Am Stores [2.50b]	200	40	40	40	....
26	6	...	55⅝	56	Am Sugar Ref [2]	1,400	56½	55⅝	56½+	1
134¾	86½	7.6	18	18⅜	Am Sumat Tob	500	18⅛	18	18 —	⅜
90½	49	7.0	118⅛	119	Am Tel & Tel [9]	3,800	119⅝	118⅛	118⅛—	⅜
94⅝	50⅝	6.8	71⅝	72½	Am Tob [5]	1,100	72	71	71⅝+	⅛
25	2⅛	...	74	74⅛	Do B [5]	4,200	74½	73⅝	74⅜+	⅜
37⅝	7	...	8	9⅛	Am Type Fdrs	1,000	9	8	9	....
43⅛	10⅛	4.4	15⅛	16	Do pfd	140	16	15	15 —	1
80	35	8.7	23⅛	23⅜	Am Wat Wks [1]	9,600	24	23⅛	23⅛+	⅛
17	3⅛	...	69⅛	72⅛	Do 1st pfd [6]	300	71	69⅛	69⅛+	⅜
73⅛	22⅝	...	13⅛	13⅜	Am Woolen	1,900	13⅜	13⅛	13⅛+	⅛
4⅛	⅜	...	71⅛	72	Do pfd	1,200	73⅛	71	71⅛+	⅛
10⅛	2⅛	...	2⅛	2⅜	Am Wtg P	800	2⅝	2⅛	2⅛+	⅛
22⅜	5	...	7⅛	8	Am Zinc L & S	200	8	8	8 —	⅛
15½	4⅛	...	16⅛	16⅜	Anaconda	23,300	16⅜	16⅛	16⅛—	⅛
39⅛	8⅛	2.7	11	12	Anacon W & G	200	11⅛	11⅛	11⅛	....
90	62½	7.5	22⅛	22⅜	Anchor Cap [.60]	800	22⅜	22⅛	22⅜+	⅛
14½	2⅝	...	83⅛	86⅛	Do pfd [6.50]	30	88	86⅛	86⅛—	1⅜
9⅜	1	...	7	7⅛	Andes Cop	100	7⅛	7⅛	7⅛+	⅛
29⅛	9⅛	3.7	6⅜	7	A P W Paper	500	7	7	7	....
115	95	6.4	27⅛	28	Arch Dan M [1]	400	28	27⅛	28 +	⅛
90	41	8.1	107⅛	110	*Do pfd [7]	30	110	110	110 —	⅛
7⅜	¼	...	85	86⅛	Armour Del pfd [7]	200	86⅝	86⅝	86⅝—	⅛
5	⅝	...	5⅛	5⅜	Arm Ill A	3,300	6	5⅝	5⅝—	⅛
93	7	...	3	3⅛	Do B	2,200	3⅛	3	3	....
7	1⅛	...	60	60⅛	Do pfd	1,500	61	60⅛	60⅝—	⅛
9½	2	...	4⅛	4⅜	Arnold Const	300	4⅜	4⅛	4⅛—	⅛
5⅛	⅜	...	7	7⅛	Artloom	350	7⅛	7	7 +	⅛
20	3⅛	...	2⅛	2⅜	Assd App Ind	300	2⅛	2⅛	2⅛	....
80⅛	34⅝	...	14⅛	14⅛	Assd Dry Gds	2,400	15	14⅛	14⅛+	⅛
79⅜	50	6.2	68⅛	69	Atch T & S F	14,900	71	69	69 +	⅛
59	16⅛	...	74	77	Do pfd [4.80g]	400	78	77	77 +	1⅛
33⅛	12⅛	3.0	48	50	Atl Cst Line	4,100	51	49⅛	50 +	1⅛
42⅛	9	...	32⅛	33	Atl Refin [1]	10,300	33⅛	32⅛	32⅛	....
34⅛	1⅛	...	41⅛	41⅜	Atlas Powder	700	42	41⅛	41⅛+	⅛
84⅛	31	3.9	9⅜	10	Atlas Tack	100	10	10	10 —	1½
9⅛	⅞	...	52	52⅛	Auburn Auto [2]	9,700	53⅛	51⅛	52⅛	....
16⅛	5½	...	9⅛	9⅛	Aust Nich	2,100	9⅛	8⅛	9⅛+	⅛
		...	9⅛	10	Aviation Corp	25,500	10⅛	9⅛	10 +	⅛
					B					
17⅝	3⅛	...	13⅜	13⅝	Baldwin Loc	47,000	14⅛	13	13⅝+	⅝
60	9⅛	...	48⅛	50	Do pfd	1,900	51	48⅛	50 +	4
37⅝	8⅛	...	28⅛	28⅜	Balt & Ohio	13,900	29⅛	28⅛	28⅛+	⅛
39⅛	9⅛	...	33	34⅛	Do pfd	1,200	34⅛	33⅛	33⅛+	⅛
45	20	4.6	44⅛	44⅛	Bang & Ar [2]	3,500	45	43⅛	44⅛+	⅛
110	68⅛	6.8	100⅛	107⅛	Do pfd [7]	20	104	103	103	....
7⅛	⅝	...	4⅛	4⅛	Barker Bros	200	4⅛	4⅛	4⅛	....
11	3	...	9⅛	9⅛	Barnsdall	7,900	9⅛	9⅛	9⅛+	⅛
52½	3⅛	...	32⅛	34	Bayuk Cigar	100	33⅛	33⅛	33⅛+	⅛
27	7	...	13⅛	14	Beatrice Cr	400	13⅛	13⅛	13⅛+	⅛
70½	45	4.9	61	61⅛	Beech Nut P [3]	100	61⅛	61⅛	61⅛—	⅛
12⅛	3⅛	...	12	12⅛	Belding Hem	900	12⅛	12	12 —	⅛
104⅛	62⅛	5.6	104⅛	105	Belg N R pf [5.86]	300	104⅛	104⅛	104⅛+	1⅛
21⅛	6⅛	...	20⅛	20⅛	Bendix Aviat	13,100	20⅛	20	20⅛	....
15	13⅛	10.7	13⅛	13⅛	Benef Ind L [1.50]	400	13⅛	13⅛	13⅛—	⅛
33⅛	9	0.8	30	30⅛	*Best & Co [.25g]	400	30⅛	30	30⅛+	⅛
49⅛	10⅛	...	46	46⅛	Bethlehem Stl	18,100	46⅛	45⅛	46⅛+	⅛
82	25⅛	...	80	81	Do pfd	2,100	81⅛	80	80⅛+	⅛
35	6⅛	2.9	33⅛	33⅛	Bigelow San [1g]	920	34	32⅛	33⅛—	⅛
19⅛	3⅛	...	14⅛	14⅛	Blaw Knox	2,500	14⅛	14	14⅛+	⅛
68⅛	9⅛	3.0	66⅛	67⅛	Bohn Alum [2]	1,700	68⅛	66⅛	67 —	1
37⅛	18	6.7	23⅛	23⅛	Borden [1.60]	6,000	24	23⅛	23⅛	....
25⅛	5⅛	1.0	25⅛	25⅛	Borg-Warner [.25g]	3,000	25⅛	25⅛	25⅛+	⅛
4⅛	⅛	...	1⅛	2	Botany C M A	300	2⅛	2	2⅛+	⅛
14⅛	2⅛	1.8	14	14⅛	Briggs Mfg [.25g]	9,300	14⅛	14⅛	14⅛+	⅛
18⅛	7⅛	5.9	17	17⅛	Briggs & Strat [1]	200	17	16	17 +	1
38⅛	25	6.8	30⅛	31	Bristol My [2.10b]	1,800	31⅛	30⅛	30⅛	....
9⅛	3⅛	...	5	5⅛	Bklyn & Qu T	100	5⅛	5	5⅛+	⅛
41⅛	21⅛	...	33⅛	33⅛	Bklyn Man T	3,800	34	33⅛	33⅛+	⅛
87	64	7.1	85⅛	85⅛	Do pfd [6]	900	85⅛	85	85⅛	....
88⅛	60	6.7	73	73⅛	Bklyn Un Gas [5]	500	75	74	75 +	2
58⅛	28⅛	5.2	57⅛	58⅛	Brown Shoe [3]	300	58⅛	58	58⅛+	⅛
118⅛	108⅛	5.9	118⅛	...	Do pfd [7]	100	118⅛	118⅛	118⅛	....
12⅛	2	...	7⅛	8	Bucyrus Erie	1,400	8	7⅛	8 +	⅛
19⅛	2⅛	...	12⅛	13⅛	Do cvt pfd	600	13⅛	13	13	....
75	20⅛	2.7	73	76	Do 7% pfd [2]	10	75	75	75 +	4
9⅛	⅛	...	6⅛	6⅛	Budd Mfg	3,300	7	6⅛	6⅛—	⅛
35	3	...	32	32⅛	Do pfd	50	32	30⅛	32 +	1
5⅛	1	...	4⅛	4⅛	Budd Wheel	2,800	4⅛	4⅛	4⅛+	⅛
13⅛	2⅛	...	12	12⅛	Bullard Co	3,000	12½	12	12⅛+	⅛
3	⅛	...	1⅛	2⅛	Burns Bros A ctfs	500	1	1	1	....
20⅛	6⅛	2.2	17⅛	17⅛	Burr A Mach [.40]	14,700	18⅛	17⅛	17⅛+	⅛
8	1	...	3⅛	3½	Bush Term	700	3⅛	3⅛	3⅛+	⅛
10	4⅛	...	9	...	Do pfd ctfs [.20]	20	10	9⅛	10 +	1
2⅛	1	...	1⅛	1⅛	Butte & Sup	700	1⅛	1⅛	1⅛	....
4⅛	½	...	2⅛	2⅛	Butte Cop & Z	200	2⅛	2⅛	2⅛	....
7⅛	1⅛	...	3⅛	3⅛	Butterick	700	3⅛	3⅛	3⅛	....
43⅛	8⅛	...	29⅛	30	Byers Co	4,300	30⅛	29⅛	29⅛—	1
80	30⅛	...	58⅛	58⅛	Do pfd	120	58⅛	58⅛	58⅛+	2
					C					
34⅛	7⅛	...	25⅛	26⅛	Calif Pack	700	26	25⅛	25⅛—	⅛
2⅛	⅛	...	1⅛	1½	Callahan Z-Ld	1,100	1½	1½	1½	....
9⅛	2	...	5⅛	5⅛	Calumet & Hec	1,800	5⅛	5⅛	5⅛—	⅛
16⅛	2	...	10½	11⅛	Campbell Wy	200	11	11	11 +	⅛
41⅛	7⅛	3.7	26⅛	27	Can D G Ale [1]	1,300	27⅛	27	27	....
20⅛	7½	...	16	16⅛	Canad Pac	9,600	16⅛	16	16 —	⅛
35½	14	3.8	30⅛	30⅛	Cann Mills [1.15b]	200	30⅛	30⅛	30⅛+	1
12½	4⅛	...	8⅛	10	Cap Adm A	100	8⅛	8⅛	8⅛+	1
35⅛	25⅛	11.1	22	27	*Do pfd A [3]	10	26⅛	26⅛	26⅛—	⅛
79½	50⅛	6.6	72½	79	Caro C&O stpd [5]	10	76	76	76 +	1
103⅛	30½	...	78⅛	79	Case [J I]	20,800	80⅛	78	78⅛+	⅛
86⅛	41	5.7	78	78⅛	Do pfd [4]	70	78⅛	78⅛	78⅛+	1
29⅛	5⅛	1.7	28⅛	28⅛	Caterpil Trac [.50]	6,700	29⅛	28	28⅛+	⅛
58⅛	4⅛	...	42	42⅛	Celanese	11,900	43½	42	42⅛—	⅛
5⅛	⅛	...	3⅛	3½	Celotex	100	3⅛	3⅛	3⅛	....
4⅛	⅛	...	2⅛	2½	Do ctf	1,800	2⅛	2⅛	2⅛+	⅛
41	14	5.2	29⅛	30	Cent Aguir [1.50a]	3,100	30⅛	29⅛	29⅛	....
11⅛	2	...	9⅛	9⅛	Century Rib M	500	9⅛	9⅛	9⅛+	⅛
44⅛	5⅛	...	35	35⅛	Cerro de Pas	7,800	36⅛	35⅛	35⅛—	1⅛
7⅛	1	...	5⅛	5⅛	Certain-teed	600	5⅛	5	5⅛+	⅛
49⅛	24⅛	6.2	44⅛	44⅛	Ches & Ohio [2.80]	6,800	44⅛	44⅛	44⅛+	⅛
52⅛	14⅛	6.0	41⅛	42	Ches Corp [2.52]	1,300	42⅛	41	42 +	2
8	⅛	...	3	3¼	Chi & E Ill	100	3⅛	3⅛	3⅛+	⅛
8⅛	1⅛	...	3⅛	3⅛	Do pfd	200	3⅛	3⅛	3⅛	....
16	1⅛	...	10⅛	10⅛	Chi & N W	7,100	11⅛	10⅛	10⅛+	⅛
34⅛	2	...	19⅛	20⅛	Do pfd	1,100	20⅛	19⅛	20⅛+	1
7⅛	1⅛	...	5⅛	5⅛	Chi Gt West	3,600	5⅛	4⅛	5⅛+	⅛
14⅛	2⅛	...	10⅛	10⅛	Do pfd	3,500	10⅛	9⅛	10⅛+	1
11⅛	1	...	6⅛	6⅛	Chi M St P & P	3,100	7	6⅛	6⅛+	⅛
18⅛	1⅛	...	10	10⅛	Do pfd	15,300	10⅛	9⅛	10⅛+	⅛
12⅛	2⅛	...	8⅛	9	Chi Pneu T	5,100	9⅛	8⅛	9 +	⅛
25⅛	5⅛	...	20⅛	21⅛	Do pfd	2,700	21⅛	19⅛	21⅛+	2⅛
10⅛	1	...	5	5⅛	Chi Rk Is & P	700	5⅛	5	5⅛+	⅛
19⅛	3½	...	7⅛	8	Do 7% pfd	200	8	8	8	....
34	5	2.1	23⅛	24	Chick Cot O [.50g]	200	23⅛	23⅛	23⅛+	⅛
10⅛	2	...	7⅛	7⅛	Childs Co	400	7⅛	7⅛	7⅛—	⅛
59⅛	7⅛	1.8	55⅛	55⅛	Chrysler [1g]	74,000	56⅛	54⅛	55⅛+	1⅛
25	7⅛	9.5	21⅛	21⅛	City Ice & F [2]	2,200	21⅛	20⅛	21⅛+	1
72	45	9.0	71⅛	72	Do pfd [6.50]	90	72	72	72	....
3⅛	⅛	...	1⅛	1⅛	City Strs	1,500	1⅛	1⅛	1⅛+	⅛
2⅛	⅛	...	⅛	1	Do ctf	300	1	1	1 +	⅛
8⅛	1⅛	...	4⅛	5⅛	Do A	700	5⅛	5	5⅛+	⅛
5⅛	⅛	...	3	4	Do A ctf	200	3⅛	3⅛	3⅛+	⅛
14⅛	5	2.1	11⅛	12	Clark Equip [.25g]	50	12	11⅛	12 +	⅛
41⅛	10	3.0	33	34	Cluett Pea [1]	500	34⅛	33	33 +	1
101	90	6.9	101	118	Do pfd [7]	20	101	101	101 +	2
105	73½	6.0	99⅛	100⅛	Coca-Cola [6]	1,000	100	98⅛	99⅛+	⅛
51	44	5.9	50⅛	51	Do A [3]	200	51	50⅛	51	....
22⅛	7	...	13⅛	13⅛	Colgate-Palm	5,800	13⅛	13⅛	13⅛+	⅛
26	3	...	24	24⅛	Coll & Aik	7,200	24⅛	23⅛	24⅛+	⅛
87	63⅛	8.1	86	90	Do pfd [7]	20	87	87	87 +	2
42⅛	12½	...	25	26⅛	Col & Sou 1st pfd	30	25½	24⅛	24⅛+	1⅛
17⅛	2⅛	...	6½	6⅛	Col Fuel & Ir	1,500	7	6⅛	6⅛	....
54	9	...	23⅛	25	Do pfd	90	24⅛	23⅛	24⅛	....
28⅛	9	3.3	14⅛	15	Colum G&El [.50f]	11,100	15⅛	14⅛	14⅛+	⅛
83	50	8.8	63⅛	69⅛	Do pfd A [6]	300	68⅛	68	68 —	1⅛
74⅛	40	8.3	60	65⅛	Do 5% pfd [5]	30	60	60	60 +	2
28	6⅛	...	25⅛	26	Colum Pict vtc	200	26⅛	26⅛	26⅛	....
71⅛	23⅛	3.1	65	65⅛	Colum Carb [2]	2,200	66⅛	64⅛	65⅛+	1⅛
24⅛	4	...	23⅛	24	Coml Credit	7,300	24⅛	23⅛	23⅛—	1
42⅛	16	7.1	41⅛	42⅛	Do A [3]	200	42⅛	42	42 —	⅛
95⅛	70	6.9	94⅛	95	Do 1st pfd [6.50]	10	94⅛	94⅛	94⅛—	⅛
25⅛	18⅛	7.3	24⅛	24⅛	Do pfd [1.75]	10	24⅛	24⅛	24⅛—	⅛
44⅛	18	4.6	43⅛	44	Coml Invest Tr [2]	5,900	44⅛	42⅛	43⅛+	⅛
97⅛	84	6.3	94⅛	95	Do pfd [6h]	200	95	94	95 +	⅛
57⅛	9	1.7	35⅛	35⅛	Coml Solv [.60]	30,200	36⅛	35⅛	35⅛—	⅛
6⅛	1⅛	...	2⅛	3	Com'wlth & Sou	24,800	3	2⅛	2⅛	....
60⅛	17⅛	16.2	36⅛	37	Do pfd [6]	1,700	37⅛	37	37 +	1
28⅛	7⅛	5.4	28	28⅛	Congol-Na [1.50b]	7,400	28⅛	28⅛	28⅛+	⅛
18	6⅛	8.3	11⅛	11⅛	Congress Cig [1]	300	11⅛	11⅛	11⅛+	⅛
60	52	8.2	55	67	Con Ry & L [4.50]	20	55	55	55 +	5
19⅛	3⅛	...	9	9⅛	Consol Cigar	1,200	9	8⅛	9 +	⅛
5⅛	1⅛	...	4⅛	4⅛	Con Film	800	4⅛	4	4⅛+	⅛
14⅛	5⅛	...	14	14⅛	Do pfd	3,800	14⅛	14	14	....
64⅛	34	7.0	43⅛	43⅛	Con Gas [3]	11,300	44⅛	42⅛	43⅛—	⅛
99	81⅛	5.6	89⅛	89⅛	Do pfd [5]	500	89⅛	89⅛	89⅛+	⅛
15⅛	5	...	11⅛	12	Con Oil	25,700	12⅛	11⅛	11⅛	....

Prev.'33-34 High.	Low.	Div.yld. pct.	Bid.	Asked.	Description, div. rate, $s—	Sales.	High.	Low.	Close.	Net chge.
10⅝	1½	...	4½	5	Con R R Cuba pfd	2,500	5½	4¾	4¾—	⅝
3¼	⅛	...	1⅝	1¾	Con Text	2,500	1⅞	1⅝	1⅝—	⅛
10¼	1½	...	7⅛	8⅜	Container A	1,100	8	8	8	....
4⅛	⅛	...	2⅛	2⅜	Do B	2,000	2¼	2⅜	2⅜	....
18¾	3	...	13⅛	13⅜	Cont Bak A	5,200	14⅜	12⅞	13⅞+	1⅜
3⅛	½	...	2	2⅛	Do B	11,100	2¼	1⅞	2⅛+	⅛
64	36	6.6	60¼	61½	Do pfd [4]	400	61	58	61 +	5½
81	35¼	3.1	79	79⅜	*Cont Can [2.50]	8,100	79⅝	79⅜	79⅜—	⅜
17⅛	3⅛	...	9½	9⅝	Cont Diam Fib	1,100	10	9¼	9⅝+	⅜
36⅛	10⅛	3.9	31⅛	31⅛	Cont Ins [1.20]	3,200	32⅜	30⅝	31⅛+	1½
4	1	...	1⅝	2	Cont Mot	4,400	2	1⅞	1⅞—	⅛
19⅝	4⅞	...	19¼	19⅝	Cont Oil Del	13,900	19⅝	19	19¼	....
90⅝	45⅜	3.7	80½	81⅛	Corn Prod [3a]	2,000	81⅝	80⅜	81⅜+	1⅜
145⅞	117½	5.2	136½	138⅛	Do pfd [7]	50	136½	136½	136½—	2½
7½	2⅝	...	6⅛	6⅜	Coty	4,300	6⅜	6	6⅛+	⅜
39⅛	23	7.1	31⅛	31⅛	Cr'm of Wh [2.25b]	2,400	31⅜	31⅛	31⅛+	⅛
14⅜	2⅜	...	12⅜	12⅝	Crosley Rad	4,600	13⅛	11⅞	12⅝+	1⅜
65	14⅜	...	34⅛	34⅜	Crown Cork	1,100	35⅜	34⅜	35	....
38⅛	24⅛	7.3	36	37½	Do pfd [2.70]	100	37⅞	37⅞	37½	....
8½	1	...	5½	5⅝	Crown Zeller	4,300	5⅞	5½	5⅞	....
37⅞	9	...	27⅛	27⅜	Crucible Steel	800	27⅝	27⅜	27⅜+	⅜
4⅞	½	...	2⅛	2⅜	Cuba Co	900	2⅜	2⅛	2⅜	....
11⅛	1⅛	...	7⅛	7⅝	Cuban-Am Sug	3,000	8	7⅛	7½—	⅜
68	10	...	38	40	Do pfd	160	42½	40	40 —	2
59⅛	20⅜	6.1	41	41⅛	Cudahy Pck [2.50]	400	41¼	41⅛	41⅛+	⅛
32¼	6½	...	19	19⅛	Curtis Pub	1,500	19½	19	19½+	⅜
66	30	...	59⅞	60	Do pfd [.50k]	1,100	60	58⅞	60 +	1⅜
4⅞	1½	...	3⅛	3½	Curtiss-Wright	33,200	3½	3¼	3⅜	....
8⅜	2	...	8	8⅛	Do A	10,500	8	8	8 —	⅛
21	4⅛	...	15⅛	16½	Cutler-Ham	300	16⅛	16	16 +	⅝
					D					
49	24⅛	...	31⅜	32	Deere & Co	14,200	32⅛	31⅛	31⅜	....
18⅝	6⅛	1.4	13⅛	14	Do pfd [.20]	700	14	13⅝	14 +	....
93⅜	37⅝	...	68⅛	68⅞	Del & Hud	6,200	70⅜	68⅛	68⅛—	½
46	17⅛	...	28⅛	28½	Del Lack & W	21,600	29⅛	28⅛	28⅛+	⅛
19⅝	2	...	7⅝	7⅞	D & R G W pfd	900	7⅞	7⅝	7⅝+	⅛
91⅛	48	5.4	74½	75	Detroit Ed [4]	1,000	74½	74½	74½+	½
35	10	3.7	34	35	Devo&Ray A [1.25b]	3,800	35	32⅞	34 +	1½
29½	17⅛	3.7	27	27½	Dia Match [1]	700	27⅞	26⅞	27⅞+	1⅜
31⅛	26⅛	4.8	30½	...	Do pfd [1.50]	200	31½	31½	31½	....
39⅜	12	3.9	32⅜	32⅞	Dome Mines [1.25b]	4,500	33⅜	32⅛	32⅞—	⅜
26⅝	10⅛	6.0	19¼	19⅞	Dom Strs [1.20]	600	19⅞	19¼	19⅞	....
21½	10⅜	3.6	21	21⅛	Douglas Airc [.75]	23,100	21½	20⅞	21⅛+	⅝
10⅝	2⅛	...	9⅛	9⅛	Dresser B	300	9⅝	9	9⅜+	⅜
2⅛	⅛	...	1	1⅛	Dul S S & A	100	1	1	1	....
101⅛	32⅛	2.7	100⅛	101	Du Pt de N [2.75b]	15,100	101⅞	100⅜	100⅞—	⅛
119⅝	97½	5.0	117⅛	119	Do deb [6]	800	119	118⅞	119 +	⅛
					E					
10	1⅛	...	7⅝	8	Eastern Roll	3,000	8⅛	7½	8 +	⅜
89⅝	46	3.4	87½	88	Eastman Kod [3]	1,000	87⅞	86⅞	87⅞+	⅜
130	110	5.0	120	125⅝	Do pfd [6]	10	121	121	121 +	1
17⅛	3⅛	1.2	16⅛	17	Eaton Mfg [.20g]	12,700	17⅛	15⅞	16⅞+	1
5½	⅝	...	2⅛	2¼	Eitingon-Sch	2,800	2⅛	2⅛	2⅛	....
5⅛	1	...	4⅛	4⅝	El & Mus	400	4⅝	4½	4½	....
27½	10	...	24⅝	25	El Auto L	40,400	25⅜	24⅛	24⅞+	1
8⅛	1	...	6⅞	7	El Boat	22,700	7	6⅛	6⅞+	⅜
15⅝	3⅛	...	6⅛	6⅜	El Pow & Lt	11,800	7⅛	6⅜	6⅞+	⅜
32⅝	6⅛	...	13½	14	Do $6 pfd	800	14¼	13⅞	14 +	⅝
30½	7½	...	15	16	Do pfd	1,600	16⅜	15⅛	15⅞+	⅜
54	21	3.9	51	51½	El Stor Bat [2]	1,400	52	51⅛	51⅛+	⅛
4	⅛	...	1⅛	1½	Elkhorn Coal	1,200	1⅜	1⅛	1⅛—	⅛
8	⅝	...	2	2⅛	Do pfd	300	2½	2⅜	2⅜+	⅛
123	107	5.8	120	122	End-John pfd [7]	80	120	120	120	....
14⅜	3⅜	...	6½	7	Eng Pub Svc	700	7	6⅞	7 +	⅛
47	11	...	17½	17⅜	Do $5 pfd	300	18	17⅛	17½—	1
49⅛	11	...	19	20	Do pfd w w	200	19	19	19	....
55	12	...	19⅛	21	Eng P S $6 pfd	100	19⅝	19⅝	19⅝—	1⅛
13⅝	6⅛	10.0	9½	9⅝	Equit Off Bldg [1]	600	10	9⅝	9⅝—	⅜
25⅝	3⅛	...	20⅛	21	Erie R R	2,900	21½	20⅛	20⅞+	⅝
29⅛	4⅛	...	23⅛	23½	Do 1st pfd	2,400	24⅛	23	23⅛+	⅛
23⅛	2⅛	...	19	19½	Do 2d pfd	600	19⅝	19	19⅜+	⅜
18⅜	3	...	11⅛	11⅛	Eureka Vac Cl	3,100	11⅛	11⅛	11⅛+	⅛
11⅛	⅞	...	10⅞	11	Evans Prod	3,800	11⅛	11	11 +	⅛
11½	3½	...	6	7	Exchange Buff	70	6	6	6	....
					F					
6⅝	2⅛	...	4⅛	5	FairbanksCo pf ctfs	10	5	5	5 +	1
11⅛	2½	...	9⅛	9⅝	Fairbanks Mor	600	9⅝	9	9⅝+	⅝
42½	10	...	39	39⅛	Do pfd	50	39⅜	38⅞	39 +	1¼
11⅛	...	...	7⅞	7⅞	Fed Mot	400	7⅞	7⅛	7⅞—	⅛
4⅛	...	...	3⅛	3½	Fed Screw	1,200	3⅛	3⅛	3⅛+	⅛
6⅝	⅝	...	2½	2⅝	Fed Wat Svc A	300	2⅝	2⅜	2⅜	....
30	7½	2.8	24⅝	25⅛	Feder D Sts [.70b]	300	25⅛	24⅝	25⅛+	⅝
36	10⅛	3.9	30⅝	31⅜	FidPFir Ins [1.20]	1,800	31⅜	30⅝	31⅛+	1⅛
95	81	7.2	90⅜	90⅜	Filene's pf [6.50]	10	90	90	90	....
31⅛	9⅛	1.8	22⅝	22⅞	First T&R [.40]	3,700	22⅜	22	22⅜+	....
75	42	8.1	70	73⅛	Do pfd [6]	200	73⅛	73⅛	73⅛+	⅜
70⅝	43	4.2	58⅝	59	First N Strs [2.50]	500	59	58⅜	58⅞—	....
23⅛	7⅛	...	22⅛	23½	Florsheim Sh A	500	23⅛	22⅞	22⅞+	1⅛
19	6⅛	...	14	14⅛	Follansbee	2,000	14⅛	14	14⅛+	⅛
16	4⅝	...	12	12⅝	Food Mach	200	12½	12½	12½+	2
23	7⅜	...	18⅛	18⅝	Foster Wheel	8,200	18⅝	17⅝	18⅛+	½
71	32½	...	80	...	Do pfd	40	65	60	65 +	5
23⅝	2	...	15⅛	16⅛	Foundation	1,000	16⅛	15⅛	16 +	⅛
20⅛	13⅜	3.9	25⅛	26	FourthNa In [.95g]	1,400	25⅜	25	25⅜+	⅜
19	12	...	15½	15⅝	Fox Film A	5,200	15⅜	14⅞	15⅛+	⅜
50	12	17.5	38	39⅜	Frank Sims pf [7]	10	39⅜	39⅜	39⅜	....
49⅝	16½	4.4	45½	46	Freeport Tex [2]	1,600	46⅜	45⅛	45⅝—	⅛
160⅝	97	...	140	159	Do pfd [6]	300	154½	154	154½+	1⅛
31	9	...	22	27	Fuller pr pfd	10	22	22	22 +	2
					G					
5⅜	1	...	2⅜	3	Gabriel A	100	2⅜	2⅜	2⅜—	⅛
20⅝	6⅛	...	13⅝	14⅛	Gamewell	30	14⅛	14⅛	14⅛+	1⅜
12	2⅜	...	9⅛	10⅛	Gen Am Inv	3,100	10⅛	9⅞	10	....
43⅛	13⅛	2.6	39	39⅝	Gen Am Trans [1]	2,600	39⅝	39	39 —	⅜
27	4⅜	...	19½	19⅝	Gen Asphalt	4,500	20⅛	19⅝	19⅝+	⅜
20⅝	10½	7.7	13⅛	13⅜	Gen Bak [1]	6,400	13⅛	12⅝	13⅜+	⅝
10⅞	2⅜	...	7	7⅛	Gen Bronze	1,500	7⅛	6⅞	7	....
11⅛	2⅛	...	5⅛	5⅝	Gen Cable	1,000	5⅝	5⅜	5⅝+	⅛
23	1⅛	...	10⅝	11	Do A	600	10⅝	10⅛	10⅝+	⅜
46	6⅜	...	21½	22½	Do pfd	200	22¼	22	22 —	⅛
48⅜	24½	12.5	31½	32½	Gen Cigar [4]	800	32	30⅞	32 +	1⅛
112	97	7.0	99	100	Do pfd [7]	90	100	100	100	....
30⅛	10⅛	1.7	23	23⅜	Gen Elec [.40]	59,200	23⅜	22⅝	23⅛+	⅛
12⅛	10⅜	5.0	11⅛	12	Do spl [.60]	700	11⅞	11⅞	11⅞	....
39⅜	21	5.0	35⅞	36⅛	Gen Foods [1.80]	3,400	36⅜	35⅞	36⅛+	⅛
2⅜	⅝	...	1⅛	1⅛	Gen G & El A	1,300	1⅛	1⅛	1⅛—	⅛
55⅜	24⅛	3.9	54⅛	55⅛	GenItal Ed [2.04g]	200	54⅛	54⅛	54⅛+	⅜
71	35⅛	4.8	61⅛	62	Gen Mills [3]	500	62⅛	61⅛	61⅞+	⅛
106⅜	92⅛	5.8	103	...	Do pfd [6]	200	104⅛	104	104⅛+	⅛
39⅜	10	3.2	38⅛	38⅜	Gen Mot [1.25b]	80,700	39⅛	38⅛	38⅝+	⅜
95	65⅛	5.4	93	93⅜	Do pfd [5]	1,000	94	93⅛	93⅛+	⅛
17	3⅛	1.3	14⅛	14⅛	Gen Print I [.15g]	10	14⅛	14⅛	14⅛+	⅛
82	31	8.0	75	75⅜	Do pfd ww [6]	30	75⅛	75⅛	75⅛+	⅛
3⅛	...	...	...	4	Gen Pub Svc	600	4⅛	4	4⅛+	⅛
49⅛	13⅜	2.4	41	42	Gen Ry Sig [1]	300	42⅜	42	42⅜—	....
4⅝	⅛	...	2⅜	3	Gen Real & Ut	4,200	3	2⅞	3	....
19⅝	2⅛	...	16	16⅜	Gen Refract	1,100	16⅜	15⅜	16⅜+	⅝
18	7⅛	...	13⅜	14⅛	Do ctf	100	14	14	14 +	1⅛
41	9⅜	...	34	40	Gen Stl Cast pfd	20	41	40⅜	40⅜+	2⅛
20⅜	7⅝	8.3	11⅜	12	Gillette [1]	9,200	12⅛	11⅞	12 +	⅜
7⅛	...	...	5⅛	5⅝	Gimbel Bros	3,000	5⅜	5⅛	5⅝	....
33	5⅛	...	23	24	Do pfd	500	22⅜	22	22⅛+	1⅛
20	3⅜	1.4	18	18⅜	Glidden Co [.25g]	4,200	18⅜	18	18⅜—	⅛
91⅛	48	8.1	85⅛	86	Do pr pfd [7]	30	86	85⅛	86 —	2
16	3	...	7⅜	8	Gobel	1,800	8	7⅝	7⅞	....
27⅝	12	6.0	19⅝	20	Gold Dust [1.20]	5,700	20⅛	19⅜	19⅞—	⅛
105	96½	5.9	101	102⅛	Do pfd [6]	100	102	102	102 —	1
21⅛	3	...	15⅛	15⅛	Goodrich	6,300	16	15⅛	15⅝+	⅛
63	9	...	48⅛	49⅛	Do pfd	200	49	49	49 +	1
47⅛	9⅛	...	38⅛	38⅜	Goodyear T & R	8,100	39⅜	38⅛	38⅞+	⅛
80⅛	27⅛	2.6	78	78⅛	Do 1st pfd [2]	700	80⅛	78⅛	78⅞+	⅝
17⅛	6⅛	...	10⅛	11	Goth Silk H	12,800	11⅛	9⅞	11 +	1⅛
5⅝	1	...	3⅜	4	Graham Paige	27,000	4⅛	3⅞	4 +	⅛
15⅜	3⅛	...	10⅝	11	Granby Con M	1,400	11⅛	10⅜	10⅞+	⅜
10⅝	3⅜	...	6	6⅛	Grand Union	600	6⅛	5⅞	6⅛+	⅛
36⅜	20	10.0	29	31	Do pfd [3]	1,000	30	28⅜	30 +	1⅛
36⅜	15⅛	2.9	35	35⅛	Grant W T [1]	700	36	35⅛	35⅛	....
16⅛	5⅛	3.8	13⅛	13⅜	G N Ir O ctf [.50g]	2,400	13⅜	13⅛	13⅛	....
33⅛	4⅛	...	26⅜	27	Gt North Ry pfd	10,800	27⅜	26⅛	27 +	⅜
41⅞	7	7.3	33⅛	33⅛	Gt West Sug [2.40]	4,600	34	33⅛	33⅛—	⅛
110	72½	6.6	106	106⅛	Do pfd [7]	10	106⅛	106⅛	106⅛+	1
4⅛	⅛	...	2½	2⅜	Guantan Sugar	500	2⅜	2⅜	2⅜	....
37⅜	5	...	15	17	Do pfd	60	15	15	15 —	5⅛
23⅛	4⅛	...	20⅛	21⅛	Gulf Mob & N pfd	200	21	20⅛	20⅛—	⅜
38	6⅜	...	34½	36	Gulf State Steel	500	35⅛	35	35 —	1
					H					
9⅛	1⅛	...	6⅜	7	Hahn Dept Stores	24,700	7	6⅜	6⅞	....
40⅝	9	...	40	40⅝	Do pfd	1,600	40⅛	38⅝	40⅛+	1⅜
10⅛	3⅛	...	5½	5⅛	Hall Printing	300	5⅛	5⅛	5⅛+	⅛
85	45½	8.2	84	85	Hanna pfd [7]	40	85	85	85 +	1
25⅛	6⅛	...	19⅛	20	Harb Walker	5,000	20⅛	19	20 +	1
99	48	6.1	96	...	Do pfd [6]	70	99	95	99 +	8½
7½	...	...	4	4⅛	Hat Corp A	100	4½	4	4⅛+	⅜
32	5⅛	...	28	30	Do pfd	90	30½	29	29 —	1
3⅛	...	...	2⅛	2½	Hayes Body	1,200	2⅛	2⅛	2⅛	....
97½	65	5.3	93⅛	94⅛	Hazel Atl Gl [5b]	300	94⅛	94½	94⅛+	⅜
105	69⅛	6.7	103⅛	103⅛	Helme G W [7b]	100	104	104	104 +	⅝
17	3	...	10	11	Hercules Mot	100	10	10	10	....
68⅛	15	3.5	63	64⅛	Hercules P [2.25b]	1,100	64⅛	61	64⅛+	2⅝
90	64⅛	5.8	87	88⅛	*Hersh cv pfd [5b]	100	87	87	87 +	2
10⅛	3⅛	...	6½	6⅛	Holland Furnace	3,100	7	6⅛	6⅝+	⅛
10⅛	2⅛	1.4	8	8⅛	Hollander [.12½g]	300	8⅛	8⅛	8⅛	....
373	145	4.1	315	322⅛	Homestake M [13b]	100	320	320	320	....
15	4⅛	...	15	15⅛	Houd Hershey A	300	15	14⅛	15 +	⅛
6⅛	1	...	5	5⅛	Do B	2,100	5⅛	5	5 +	⅛
51⅛	43	9.3	44½	45	Hsehld F pf [4.20]	100	44⅛	44⅛	44⅛+	⅛
38	8⅛	...	27⅛	28⅛	Houston Oil	1,400	28⅛	27⅛	27⅛+	⅛
7⅛	1⅛	...	5	5⅛	Do new	700	5⅛	5	5	....
38⅛	5⅛	8.1	37	38	Home Sound [3]	1,800	38	37	37	....
19	6⅛	...	10	10⅛	Hudson & Man	1,000	10⅛	10	10 —	⅛
51⅛	18	...	24½	26⅛	Do pfd	200	26⅛	25⅛	25⅛—	⅛
20⅛	3	...	19⅛	20	Hudson Motors	42,400	20⅛	19⅛	19⅛+	1
7⅛	1⅛	...	6⅛	6⅛	Hupp Motors	4,600	6⅛	6	6⅛	....
					I					
50⅜	8⅛	...	36⅛	36⅜	Illinois Central	9,100	37⅛	36⅛	36⅛+	⅛
96⅝	24	4.4	92	93	Indust Rayon [4]	4,400	96⅛	92⅛	92⅛—	⅜
78	19⅛	2.2	68⅛	69⅛	Ing Rand [1.50]	900	69⅛	67⅛	69 +	2⅛
48	12	...	45⅛	46⅛	Inland Steel	500	46	45⅛	46	....
9⅛	2	...	5⅛	5⅛	Inspirat Copper	500	5⅛	5⅛	5⅛—	⅛
4⅛	⅛	7.5	2	2⅛	Insuransh Del [.15]	500	2⅛	2	2	....
3⅛	1⅛	...	3⅛	3⅛	Insuransh ctf Md	100	3⅛	3⅛	3⅛	....
13⅜	4⅛	...	11	11⅛	Int Rap Transit	500	11⅛	11⅛	11⅛—	⅛
12	2⅛	...	9⅛	9⅛	Interlake Iron	100	9⅛	9⅛	9⅛	....
5⅛	⅛	...	4⅛	4⅛	Int Agricul	100	4⅛	3⅛	4⅛+	⅛
29⅛	5	...	28⅛	29½	Do prior pfd	6,800	29⅛	28⅛	29⅛+	⅛
153⅛	75⅛	4.1	146	148⅛	Int Bus Mach [6]	2,300	148⅛	147⅛	148⅛+	2⅛
10⅛	2⅛	2.5	8	8⅛	Int Carriers [.20]	800	8⅛	7⅛	8 +	⅛
40	6⅛	...	35⅛	35⅛	Int Cement	1,400	35⅛	34⅛	35⅛+	1⅛
46	13⅛	1.4	43⅛	43⅛	Int Harvest [.60]	7,100	44⅛	43⅛	43⅛	....
110⅛	80	6.0	117	118⅛	Do pfd [7]	11,500	117⅛	117⅛	117⅛+	1
13⅛	2⅛	...	6⅛	6⅛	Int Hydro El A	1,200	6⅛	6⅛	6⅛	....
6⅛	1⅛	...	5⅛	5⅛	Int Mer Marine	3,700	6	4⅛	5⅛+	⅛
23⅛	6⅛	...	22⅛	22⅛	Int Nickel Canada	41,800	23⅛	22⅛	22⅛	....
21⅛	2⅛	...	15	17	Int Paper 7% pfd	90	15	14⅛	15 —	1
10	⅛	...	4⅛	5	Int Pap & Pow A	500	5	4⅛	4⅛+	⅛
5⅛	⅛	...	2⅛	2½	Do B	1,200	2⅛	2⅛	2⅛	....
4	⅛	...	1⅛	2	Do C	1,700	2⅛	2	2⅛+	⅛
22⅛	2	...	14⅛	15	Do pfd	1,000	15⅛	15	15 —	⅛
29⅛	13⅛	6.0	24⅛	25	Int Salt [1.50]	300	25⅛	25	25	....
56⅛	24⅛	4.1	48	48⅛	Int Shoe [2]	300	48⅛	48⅛	48⅛—	⅛
71⅛	24⅛	2.9	69	69⅛	Int Silver pfd [2g]	70	69⅛	69⅛	69⅛+	⅛
21⅛	5⅛	...	16	16⅛	Int Tel & Tel	35,600	16⅛	15⅛	16⅛+	⅛
8⅛	1⅛	...	5	6⅛	Interstate Dept Strs	400	6⅛	6	6⅛	....
40⅛	12	...	39	39⅛	Do pfd [1.75k]	160	40	39	39 +	⅛
32	11	8.0	24½	25	Island Crk Coal [2]	400	25	25	25 —	⅛
					J					
45	23	8.3	36⅛	37½	Jewel Tea [3]	700	37	36⅛	36⅛+	⅛
65⅛	12⅛	...	64⅛	65	Johns Manville	14,200	65⅛	63⅛	64⅛+	⅛
106⅛	42	6.6	106	108	Do pfd [7]	10	106	106	106 +	1
91	35	...	70	75½	Jones&LStl pfd	60	75½	72½	72½—	3½
					K					
24⅛	6⅛	...	17⅛	18⅛	Kas City South	900	18⅛	18	18⅛+	⅛
34⅛	12	...	22½	24	Do pfd	300	24	23	23	....
9⅛	2⅛	2.5	7⅛	7⅛	KaufmannD [.20g]	400	8	7⅛	7⅛	....
19⅛	6⅛	1.5	17⅛	17⅛	Kayser [J] [.25g]	1,500	17⅛	17⅛	17⅛—	⅛
6⅛	⅛	...	3⅛	3⅛	Kelly-Springfield	1,900	3⅛	3⅛	3⅛+	⅛
31⅛	6	...	16⅛	18	Do pfd	600	17	16⅛	17 +	1
8	1⅛	...	5	6	Kel-Hay Wh A	100	5⅛	5⅛	5⅛—	⅛
6⅛	1⅛	...	4⅛	4⅛	Do B	100	4⅛	4⅛	4⅛—	⅛
15⅛	3⅛	0.9	14	14⅛	Kelvinator [.12½g]	13,100	14⅛	14	14	....
73	30	8.2	70	75	Kendall pfd [6]	60	73	72½	72⅛+	⅛
26	7⅛	...	22	22⅛	Kennecott	19,000	22½	21⅛	22	....

Prev.'33-34 High.	Low.	Div.yld. pct.	Bid.	Asked.	Description, div. rate, $s—	Sales.	High.	Low.	Close.	Net chge.
25⅝	5⅝	...	14⅜	17½	Kimberly-Cl	400	15½	15	15	....
6¾	1	...	4⅜	4⅝	Kinney [G R]	200	4⅝	4½	4½+	⅛
16⅞	5½	5.0	15½	15⅝	Kresge [S S] [.80]	5,800	15⅝	15½	15⅝+	⅛
7⅝	1	...	4	4¼	Kresge Dept Strs	130	4¼	4	4¼+	⅛
44½	27	2.3	43	43⅜	Kress [S H] [1a]	500	43¼	42½	43¼+	1¼
35⅝	14½	3.5	28⅛	29	Kroger Groc [1]	3,000	29⅛	28⅝	28⅝+	⅛
					L					
61	37½	10.9	45⅝	48	LacledeGas pfd [5]	20	46½	45⅝	45⅝—	⅜
41¼	19⅝	10.7	28⅛	28⅛	Lambert [3]	4,300	28⅜	27⅜	28⅛+	1¼
10⅛	3	...	7	7¼	Lane Bryant	130	7½	7¼	7¼+	¼
12⅜	3⅜	1.8	11¼	11⅛	Lee R & T [.20g]	4,500	11½	11	11¼+	⅛
78	34	4.7	74	77	LehighPC p [3.50]	80	74	74	74 —	1
6⅝	1	...	3⅛	3⅛	Lehigh Val C	200	3⅛	3	3⅛+	⅛
12	2⅛	...	7⅜	8⅛	Do pfd	200	8⅛	8⅛	8⅛+	⅛
27⅝	8⅝	...	18⅜	18⅝	Leh Val R R	9,600	19⅜	18⅛	18⅝+	⅜
79⅝	37⅜	3.3	73⅝	74	Lehman Cor [2.40]	1,100	74¼	73⅞	73⅞+	⅜
23⅛	14	11.8	16⅞	17	Lehn & Fink [2]	900	17⅜	17	17	....
43⅜	4⅜	2.9	41⅛	41⅛	Lib-O-F Gl [1.20]	13,200	42½	41⅛	41⅛—	⅛
23⅛	15⅝	8.4	19⅛	19⅝	Life Savers [1.60]	400	19⅜	19⅛	19½—	⅛
98	49	5.9	85	87	Ligg & M [5b]	500	86	84½	85½+	2½
99⅝	49½	5.8	87	87⅝	Do B [5b]	2,300	87½	86⅝	87½+	2⅛
21⅝	13	6.7	17⅛	18⅛	Lily Tul C [1.50]	700	18⅛	18	18⅛+	⅛
31⅝	10	...	29⅛	30	Lima Loco	1,200	30	29⅛	30 +	1⅛
19⅝	6⅝	2.7	13⅛	15⅛	Link Belt [.40]	100	15	15	15 —	⅜
50	10¼	4.2	29⅜	30	Liquid C [1.25b]	1,800	30⅜	29⅞	29⅞—	⅛
36⅛	8⅛	3.5	29⅛	29⅛	Loew's [1]	38,500	30⅜	29⅛	29⅛+	⅛
4⅛	1⅛	...	2½	2⅛	Loft	800	2⅛	2⅛	2⅛	....
5⅛	⅛	...	2	2⅛	Long-Bell A	1,700	2⅛	2⅛	2⅛	....
44⅛	19⅛	4.7	43⅛	44	Loose-Wil Bis [2]	200	43⅛	43⅛	43⅛+	⅛
120	113½	5.8	118	120	Do 1st pfd [7]	10	120	120	120	....
25⅛	10⅛	6.7	17⅛	18	Lorill [P] [1.20]	5,700	18	17⅛	18 +	⅛
4	⅛	...	2⅛	...	Louisiana Oil	300	2⅛	2⅛	2⅛	....
29	3⅛	...	17	...	Do pfd	20	17	17	17 —	1½
67⅛	21⅛	2.5	58	59	Louis & N [1.50g]	2,200	60	58⅛	59 +	½
25⅛	13⅛	9.7	17½	18	LouG&E A [1.75]	800	17⅛	17	17⅛+	⅛
20⅛	4	...	17½	17⅛	Ludlum Steel	700	17⅛	17⅛	17⅛+	⅛
					M					
98	74	6.1	95	98	MacA & F pfd [6]	20	98	98	98	....
46⅝	13½	2.7	36⅜	37	Mack Trucks [1]	5,300	37⅝	36½	36⅝—	⅛
65⅝	24¼	3.3	59½	60⅜	Macy R H [2]	5,000	60⅝	59½	59⅝+	½
19⅝	5⅝	...	17½	17⅝	Magma Copper	1,000	18	17½	17⅝+	¼
5⅛	⅞	...	2⅞	3	Mallinson	500	3	2⅞	3 +	⅛
26⅝	3	...	15	16½	Do pfd	10	13	13	13 —	2
5⅝	¼	...	3	3⅜	Manati Sugar	200	3⅛	3⅛	3⅛	....
9⅝	⅛	...	5½	7¼	Do pfd	80	7¼	7⅛	7⅛+	⅛
20	6	...	5⅛	6	Mandel Bros	280	6	5½	6 +	¼
23	5¼	3.6	17	17⅞	Manh Ry mod gtd	800	18¼	17⅞	18 —	⅛
5⅝	4⅝	...	5	5⅜	Manh Shirt [.60]	1,100	17⅝	17	17½+	⅛
11⅛	5	5.7	7⅛	7⅛	Marancha Cor	1,400	5	4⅞	5	....
31⅛	6	4.5	30⅛	31	Marine Midl [.40]	3,600	7⅛	7⅛	7½+	⅛
18⅛	4⅛	...	15⅛	15⅛	Marlin-Rock [1.40]	900	31⅛	30⅛	30⅛—	1⅛
7⅛	⅛	...	6⅛	7½	Marshall Field	3,800	16⅛	15⅛	15⅛—	⅛
46⅛	14	3.8	39⅛	39⅛	Martin-Parry	300	7⅛	6⅛	6⅛+	⅛
30	9⅛	2.8	35⅛	38	Math Alkali [1.50]	13,300	40⅛	39⅛	39⅛—	⅛
8⅛	1⅛	...	5⅛	5⅛	May Dept St [1]	2,600	36	35	36 +	1
61	15	...	58	60	Maytag	200	5⅛	5½	5⅛+	⅛
15⅛	3⅛	...	13	13⅛	Do 1st p [1.50g]	20	60	60	60 —	1
30⅛	13	7.1	27⅛	29⅛	Do pfd w w	1,300	13	12⅛	13 +	⅛
4⅛	⅛	...	2	2⅛	McCall [2]	100	28	28	28	....
6	1⅛	...	3	3⅛	McCrory Stores	4,400	2⅛	2⅛	2⅛	....
21	2⅛	...	12	13	Do B	1,300	2⅛	2⅛	2⅛+	⅛
48⅛	18	3.1	39⅛	40	Do pfd	800	14⅛	13	13 +	⅛
95⅛	44⅛	4.4	89⅛	91	Meln Porc [1.25b]	4,000	40	39⅛	39⅛—	⅛
13⅛	1⅛	...	7⅛	7⅛	McKeesport T [4]	400	91	90	90	....
25	3⅛	...	21	21⅛	McKess & Rob	3,000	7⅛	7⅛	7⅛	....
3⅛	⅛	...	1⅛	1⅛	Do pfd	1,600	21⅛	20⅛	21⅛+	⅛
22⅛	2⅛	...	17½	18	McLellan Strs	800	1⅛	1⅛	1⅛	....
28⅛	8⅛	5.9	27	27⅛	Do pfd	50	18	17⅛	18	....
20	2	...	9⅛	10	Melville Sh [1.60]	400	27⅛	27⅛	27⅛	....
⅛	⅛	...	...	⅛	Mengel	1,500	10⅛	9⅛	9⅛—	⅛
57	22	...	37	39	Do rts	11,500	⅛	⅛	⅛	....
21	7	5.0	20	20⅛	Do pfd	20	38	38	38	....
22	13½	9.2	21⅛	21⅛	Mesta Mach [1]	300	20⅛	20	20⅛+	⅛
9⅛	1⅛	...	5⅛	5⅛	Metro-G pfd [1.89]	100	21⅛	21⅛	21⅛	....
16	3⅛	...	13⅛	13⅛	Miami Cop	1,100	5⅛	5⅛	5⅛	....
17⅛	3	...	15⅛	15⅛	Mid-Cont Pet	3,000	13⅛	13⅛	13⅛—	⅛
80	26	5.1	75	85	Midland Stl	800	15⅛	15⅛	15⅛+	⅛
41	13	3.1	40⅛	45	Do 1 pfd [4]	100	78	78	78 —	2
5⅛	⅛	...	3⅛	3⅛	Minn-Honey [1.25b]	300	41	40	41 +	1
30	6	...	26⅛	27	Minn-Mol Imp	5,100	3⅛	3⅛	3⅛	....
8⅛	2⅛	...	4	4⅛	Do pfd	600	27	25	27 +	4
11⅛	2⅛	...	4⅛	5⅛	Minn StP&SSM pfd	100	4⅛	4⅛	4⅛+	⅛
17⅛	5⅛	...	13	13⅛	Do LL	150	4⅛	4⅛	4⅛—	1⅛
37⅛	11⅛	...	27	27⅛	Mo-Kan-T	5,300	13⅛	12⅛	13 —	⅛
10⅛	1⅛	...	4⅛	5⅛	Do pfd	1,200	27⅛	27	27⅛+	⅛
15⅛	1⅛	...	7⅛	...	Mo Pac	2,100	5⅛	5	5	....
22	7	...	17	17⅛	Do pfd	1,800	7⅛	7⅛	7⅛	....
86⅛	25	2.4	83	85	Mohawk Cpt	200	17⅛	17	17	....
28⅛	8⅛	...	27⅛	27⅛	Monsanto Ch [2b]	600	84⅛	82⅛	83 —	1
10	⅛	...	1	...	Mont Ward	33,600	27⅛	27	27⅛—	⅛
38⅛	7⅛	...	9⅛	9⅛	Mother Lode	1,600	1	1	1	....
11⅛	1⅛	...	36⅛	36⅛	Moto Met Gau	29,400	10	9⅛	9⅛+	⅛
10⅛	1⅛	...	11⅛	11⅛	Motor Prod	6,900	36⅛	35	36⅛+	⅛
25	5	...	7	7⅛	Motor Wheel	5,100	11⅛	11⅛	11⅛+	⅛
22⅛	5	...	18	19⅛	Mullins Mfg	300	7⅛	6⅛	7⅛—	⅛
11⅛	1⅛	...	22	22⅛	Do pfd	40	19⅛	19	19 +	1
		...	5⅛	8⅛	Munsingwear	200	22⅛	21⅛	22⅛+	1⅛
					Murray Corp	4,900	8⅛	8⅛	8⅛+	⅛
					N					
30⅛	11⅛	3.5	29⅛	29⅛	Nash Mot [1]	14,500	30	29⅛	29⅛—	⅛
57	13	...	40	47⅛	Nash Ch & St L	20	46	45	46 +	1½
7⅛	1⅛	...	5⅛	5⅛	Nat Acme	200	5⅛	5⅛	5⅛	....
11⅛	9⅛	...	11	11⅛	Nat Aviation	800	11⅛	11	11⅛+	⅛
9⅛	1⅛	...	7⅛	7⅛	Nat Bell H pfd	1,300	8	7⅛	7⅛+	⅛
60⅛	31⅛	6.0	47⅛	48⅛	Nat Biscuit [2.80]	6,700	48⅛	47⅛	47⅛+	⅛
145	118	5.2	133⅛	134⅛	Do pfd [7]	100	134	134	134 +	⅛
23⅛	5	...	21⅛	22	Nat Cash R A	22,200	22⅛	20⅛	22 +	1⅛
25⅛	10⅛	7.5	15⅛	15⅛	Nat D Pr [1.20]	7,700	16	15⅛	15⅛+	⅛
3⅛	⅛	...	1⅛	1⅛	Nat Dept Strs	1,200	1⅛	1⅛	1⅛+	⅛
10	1⅛	...	4	7	Do 1 pfd	10	7⅛	7⅛	7⅛+	⅛
33⅛	20⅛	...	26⅛	26⅛	Nat Distill	20,700	27⅛	26⅛	26⅛+	⅛
24⅛	5	...	24⅛	24⅛	Nat E & Stpg	600	24⅛	24⅛	24⅛+	⅛
141⅛	43⅛	3.6	135	140	Nat Lead [5]	100	139	139	139 —	⅛
20⅛	6⅛	7.3	11⅛	11⅛	Nat P & Lt [.80]	3,700	11⅛	11⅛	11⅛	....
3⅛	⅛	...	1⅛	1⅛	Nat Ry M 1 pfd	590	1⅛	1⅛	1⅛	....
3⅛	⅛	...	⅛	⅛	Do 2 pfd	1,000	⅛	⅛	⅛	....
58	18	1.7	57⅛	57⅛	Natl Stl [1]	5,200	58	57	57⅛+	⅛
28⅛	4	...	16⅛	16⅛	Nat Supply	1,600	16⅛	16	16⅛+	⅛
60⅛	17	...	40	42	Do pfd	80	42	41	42 +	1
27	6⅛	3.6	17⅛	17⅛	Nat Tea [.60]	1,400	17⅛	17	17	....
11⅛	1⅛	...	7⅛	8	Newport Indust	200	8	7⅛	7⅛—	⅛
23⅛	6⅛	...	18⅛	19	N Y Air Br	200	18⅛	18⅛	18⅛—	⅛
58⅛	14	...	38⅛	38⅛	N Y Central	41,700	39⅛	38⅛	38⅛+	⅛
27⅛	2⅛	...	20⅛	21	N Y Chi & St L	500	20⅛	19⅛	20⅛+	⅛
34⅛	4⅛	...	25⅛	26⅛	Do pfd	1,500	26⅛	25⅛	26 +	⅛
11⅛	2⅛	...	6⅛	6⅛	N Y Dock	90	6⅛	6⅛	6⅛	....
22	6	...	12	12⅛	Do pfd	300	12⅛	11	12 +	1⅛
158⅛	100	3.9	122	128	N Y & Harlem [5]	30	128	127	128 +	1
2⅛	⅛	...	1	1	N Y Investors	2,800	1	⅛	1 +	⅛
34⅛	11⅛	...	21⅛	21⅛	N Y N H & H	19,800	22⅛	20⅛	21⅛+	⅛
56	18	...	35⅛	36	Do pfd	3,100	36⅛	34	35⅛+	1⅛
15	7⅛	...	10⅛	10⅛	N Y Ont & W	2,300	10⅛	10⅛	10⅛	....
3	⅛	...	1⅛	1⅛	N Y Rys pfd	800	1⅛	1⅛	1⅛	....
22⅛	2	2.1	19	19⅛	N Y Shipbldg [.40]	7,600	19⅛	18⅛	19 +	⅛
90	31	8.4	82	84	Do pfd [7]	100	83⅛	83	83 —	⅛
38⅛	17⅛	4.5	33⅛	33⅛	Noranda M [1.50]	2,900	34⅛	33⅛	33⅛—	⅛
178	111⅛	5.6	175	178	Norfolk & W [10b]	1,400	178	175	177⅛+	2⅛
87⅛	74	4.7	84	86	Do pfd [4]	30	85⅛	83	85⅛+	⅛
4⅛	⅛	...	1⅛	2⅛	Norfolk Sou	400	2⅛	1⅛	1⅛—	⅛
9	4	...	6⅛	6⅛	No Am Aviat	12,600	6⅛	6⅛	6⅛+	⅛
36⅛	12⅛	...	19⅛	19⅛	North Am [8%f]	24,400	20⅛	19⅛	19⅛+	⅛
79	39	8.8	68	69⅛	No Am Ed pfd [6]	300	68⅛	66⅛	68⅛+	2⅛
34⅛	9⅛	...	28⅛	28⅛	Northern Pac	4,100	29	28⅛	28⅛+	⅛
5⅛	1⅛	...	3⅛	3⅛	Norwalk T & R	300	3⅛	3⅛	3⅛+	⅛
					O					
17⅛	4⅛	...	15	15⅛	Ohio Oil	7,400	15⅛	14⅛	15	....
8⅛	1⅛	...	5	5⅛	Oliver Farm	3,900	5⅛	4⅛	5⅛+	⅛
30⅛	3⅛	...	20⅛	21	Do prior pfd	1,300	20⅛	18⅛	20⅛+	1⅛
8⅛	1⅛	...	5⅛	6	Omnibus	700	6	5⅛	6 +	⅛
15	2⅛	...	8⅛	8	Oppenheim Coll	100	9	9	9 +	⅛
25⅛	10⅛	3.2	18⅛	19	Otis Elev [.60]	5,500	19⅛	18⅛	18⅛+	⅛
9⅛	⅛	...	6	6⅛	Otis Stl	5,600	6⅛	6	6⅛—	⅛
21⅛	2⅛	...	15⅛	16⅛	Do pr pfd	300	16⅛	16⅛	16⅛+	⅛
96⅛	31⅛	3.5	84½	85	Owens Ill Gl [3]	2,300	85⅛	84⅛	85 +	⅛
					P					
7	1	...	2½	3⅛	Pac Coast	250	3⅛	2⅛	2⅛—	⅛
31⅛	15	7.9	18⅛	19	Pac G & El [1.50]	1,200	19⅛	18⅛	19⅛+	⅛
43⅛	22	10.3	29	30	Pac Ltg [3]	800	30	29	29 —	⅛
32⅛	6	...	31½	32	Pac Mills	500	32	30⅛	32 +	1½
94⅛	65	7.7	77½	78	Pac T & T [6]	40	78	78	78	....
9⅛	5⅛	3.1	7⅛	8	Pac West O [.25]	200	8	7⅛	8 +	½
6⅛	1⅛	...	4⅛	5	Packard Mot	23,800	5	4⅛	4⅛	....
20	5⅛	...	14⅛	16	Panhandle pfd	30	14⅛	14⅛	14⅛+	⅛
18⅛	1⅛	...	3⅛	3⅛	Param Publix ctf	31,300	3⅛	3⅛	3⅛+	⅛
36⅛	6	...	32	32⅛	Park & Tilford	900	33⅛	32	32 —	1
4⅛	⅛	...	3⅛	3⅛	Park Utah	3,300	3⅛	3⅛	3⅛—	⅛
3	⅛	...	1⅛	2	Parmelee Trans	200	1⅛	1⅛	1⅛	....
2⅛	⅛	...	1⅛	2	Pathe Exch	1,500	2	1⅛	2 +	⅛
14⅛	1⅛	...	12⅛	12⅛	Do A	2,300	12⅛	12	12⅛+	⅛
25	5⅛	...	19⅛	20⅛	Patino Min	8,100	20⅛	20	20 —	⅛
9⅛	3	...	3⅛	3⅛	Peerless Corp	800	3⅛	3⅛	3⅛+	⅛
62	25½	4.8	61½	61⅛	Penick & Fd [3b]	400	61⅛	61⅛	61⅛	....
60⅛	19⅛	3.7	59⅛	59⅛	Penney J C [2.20b]	2,900	59⅛	59⅛	59⅛+	⅛
108	90	5.6	106	108½	Do pfd [6]	200	107	107	107 +	½
9⅛	⅛	...	3⅛	4	Penn C & C	200	4	3⅛	4	....
9½	2⅛	...	5⅛	5⅛	Penn Dix Cem	1,200	5⅛	5	5⅛+	⅛
42⅛	13⅛	1.4	36⅛	36⅛	Penn R R [.50g]	17,000	36⅛	36⅛	36⅛+	⅛
78	25	...	38⅛	38⅛	Peoples G L & C	2,400	40⅛	38⅛	39 +	⅛
37	3⅛	...	23⅛	24⅛	Pere Marq	200	24⅛	24	24⅛+	1⅛
38⅛	4⅛	...	24	26⅛	Do pfd	200	26⅛	26⅛	26⅛+	⅛
44⅛	6	...	28	29⅛	Do pr pfd	400	29⅛	28⅛	28⅛—	1½
15	4⅛	...	11⅛	11⅛	Petro Corp	2,500	11⅛	11⅛	11⅛—	⅛
18⅛	4⅛	1.4	17½	17⅛	Phelps Dodge [.25]	4,000	17⅛	17½	17⅛—	⅛
36	21⅛	8.3	31⅛	36	Phila C 6% pf[3]	200	36	35⅛	36 +	1
9⅛	2⅛	...	4⅛	4⅛	Phila R C & I	1,400	4⅛	4⅛	4⅛+	⅛
14⅛	8	8.3	12	13⅛	Phillip Morris [1]	100	12	12	12	....
18⅛	4⅛	1.5	17⅛	17⅛	Phillips P [¼g]	14,200	17⅛	17	17⅛+	⅛
17⅛	1⅛	...	12	12	Phoenix Hos	1,700	12⅛	11⅛	12⅛+	1⅛
7⅛	2	...	3½	3⅛	Pierce Ar	13,800	3⅛	3⅛	3⅛+	⅛
1⅛	⅛	...	1⅛	1⅛	Pierce Oil	1,500	1	⅛	1	....
13⅛	3⅛	...	8⅛	9⅛	Do pfd	200	8⅛	8⅛	8⅛	....
2⅛	⅛	...	1⅛	1⅛	Pierce Pet	600	1⅛	1⅛	1⅛+	⅛
26⅛	9⅛	4.6	22	22⅛	Pills Flour [1]	700	22⅛	22	22⅛+	⅛
35⅛	6⅛	...	19	22⅛	Pitt & W Va	1,500	20	18	20 +	2
48	17	...	38	39	Pitt Coal pfd	100	38	38	38 +	⅛
11⅛	1⅛	...	9⅛	9⅛	Pitt Scr & B	1,900	9⅛	8⅛	9⅛+	⅛
6⅛	⅛	...	2⅛	2⅛	Pitt T Coal	300	2⅛	2⅛	2⅛—	⅛
23⅛	4	...	13⅛	14⅛	Do pfd	20	12⅛	12⅛	12⅛+	⅛
64	15⅛	...	52	54	Pitt United pfd	40	53	52⅛	52⅛	....
7	1⅛	...	2⅛	3⅛	Pittston Co	200	2⅛	2⅛	2⅛+	⅛
17⅛	6⅛	6.3	16	16⅛	Plymouth Oil [1]	13,700	16⅛	15⅛	16	....
13⅛	3⅛	...	12⅛	13⅛	Poor & Co B	900	13⅛	13	13⅛+	⅛
8	1⅛	...	4⅛	5⅛	Porto R Am T A	200	4⅛	4⅛	4⅛	....
4	⅛	...	2	2⅛	Do B	500	2⅛	2⅛	2⅛—	⅛
40⅛	4	...	25⅛	26	Postal T & C pfd	4,500	26⅛	25⅛	25⅛+	⅛
5⅛	⅛	...	3	3⅛	Pressed Stl Car	1,400	3⅛	3	3⅛+	⅛
18	3	...	11	11⅛	Do pfd	300	11	10⅛	11 +	⅛
47⅛	15⅛	3.8	39⅛	40	*Proct & G [1.50]	1,600	40⅛	40	40 —	⅛
110⅛	97	4.9	102½	103⅛	Do pfd [5]	40	103⅛	103	103	....
2⅛	⅛	...	⅛	⅛	Prod & Ref	9,500	⅛	⅛	⅛—	⅛
13	2	...	4⅛	5	Do pfd	100	4⅛	4⅛	4⅛—	⅛
57⅛	32⅛	7.0	39⅛	40	Pub Svc NJ [2.80]	1,400	41	39⅛	39⅛—	⅛
101⅛	75	6.7	90⅛	91½	Do 6% pfd [6]	100	90⅛	90⅛	90⅛+	⅛
58⅛	18	5.3	56⅛	57	Pullman [3]	3,400	57⅛	57	57 —	⅛
15⅛	2⅛	...	12⅛	13	Pure Oil	9,400	13⅛	12⅛	13 +	⅛
69⅛	30	...	65⅛	66	Do pfd	90	67⅛	65½	66 —	2½
25⅛	5⅛	5.9	17⅛	17⅛	Purity Bak [1]	3,000	17⅛	17	17⅛+	⅛
					R					
12⅛	3	...	8⅛	8½	Radio	34,700	8½	8⅛	8⅛+	⅛
27	6⅛	...	21⅛	21⅛	Do pfd B	7,400	22⅛	21⅛	21⅛	....
40	13⅛	...	31⅛	32	Do pfd	200	31⅛	31⅛	31⅛—	⅛
5⅛	1	...	2⅛	3	Radio Keith O	3,500	3	2⅛	3	....
34	4⅛	...	21⅛	22⅛	RR Sec Ill C Stk	210	22	21⅛	22 +	⅛
20⅛	5	3.2	19	19⅛	Raybest Man [.60]	2,500	19⅛	18⅛	19⅛+	⅛
62⅛	23⅛	2.0	51⅛	53	Reading Co [1]	200	52⅛	51⅛	51⅛—	1⅛
20⅛	5⅛	...	12½	12⅛	Real Silk	1,300	12⅛	11⅛	12⅛+	⅛
60	25	...	47	52	Do pfd	70	51	50	51 +	1
4⅛	⅛	...	2⅛	2⅛	Reis & Co	200	2⅛	2⅛	2⅛	....
18⅛	1⅛	...	15⅛	17⅛	Do 1st pfd	20	17⅛	17⅛	17⅛+	⅛
11⅛	2⅛	...	9⅛	9⅛	Rem Rand	12,100	10	9⅛	9⅛+	⅛
48	7⅛	...	49⅛	54	Do 1st pfd	100	48	48	48 +	1

Prev.'33-34 High.	Low.	Div.yld. pct.	Bid.	Asked.	Description, div. rate, $s—	Sales.	High.	Low.	Close.	Net chge.
47	8	...	49⅝	53	Do 2d pfd	100	47	47	47 +	2
6⅝	1⅝	...	4	4¼	Reo Mot	2,200	4¼	4	4	....
23	4	...	20½	20⅝	Repub Stl	28,200	21½	20⅝	20⅝—	⅛
54½	9	...	51	52½	Do cv pfd	4,100	53¼	52	52 +	¾
21½	6	5.6	17⅝	18⅛	Reynolds Met [1]	1,000	18¼	17⅞	18 +	⅛
15⅝	1½	...	8⅜	9	Reynolds Sp	100	8⅝	8⅝	8⅝	....
54½	26½	7.0	42⅝	42⅝	Rey Tob B [3]	4,600	43⅛	42¼	42¾+	⅛
16⅝	6½	...	11½	13⅛	Ritter Dent	200	12	12	12 +	⅛
29½	23¾	...	28⅛	28⅜	Roan Ant Cop	300	28½	28½	28½—	⅛
10⅝	2	...	7½	7⅝	Rossia Ins	800	7⅝	7⅜	7⅜+	⅛
39⅝	17⅝	...	37⅝	37⅝	Royal Dut	200	37⅝	37⅝	37⅝+	⅛
18⅝	6	...	13	14⅝	Rutland pfd	200	13⅝	13⅝	13⅝+	1¼
					S					
62⅝	28	5.7	52⅝	53⅛	Safeway Strs [3]	3,300	53⅝	51⅝	53¼+	1¼
105	80¼	6.8	102½	104	Do 7% pfd [7]	200	103	103	103 +	⅛
95	72	6.5	91½	92	Do 6% pfd [6]	10	92	92	92 —	2⅝
31⅝	6⅛	...	25	25¼	St Jos Lead	6,000	25⅛	25	25 —	⅛
9	⅞	...	4⅛	4⅜	St L San F	1,100	4⅜	4⅛	4⅛—	⅛
9⅝	1	...	4	4⅛	Do pfd	600	4½	4⅛	4⅜+	⅛
12	2⅛	...	8⅛	8⅜	Savage Arms	1,500	8⅜	8	8⅜+	⅛
45⅛	24	...	...	...	Schenley Distil	2,200	30⅝	30	30 —	⅛
10⅛	⅛	...	5½	5⅝	Schulte Ret	1,700	5⅝	5½	5⅝	....
35⅝	3⅛	...	21⅛	23	Do pfd	10	21½	21½	21½—	1½
3	¼	...	1⅛	1¼	Seaboard Air	1,000	1⅛	1⅛	1⅛—	⅛
4⅝	⅛	...	3	3¼	Do pfd	1,000	3	3	3	....
43⅛	15	2.4	33	33⅛	Seaboard Oil [.80b]	4,000	34	33	33 +	⅛
4⅝	1½	...	2⅝	3⅛	Seagrave	100	2⅝	2⅝	2⅝—	⅛
47⅝	12½	...	46⅝	47	Sears Roeb	16,000	47⅝	46⅝	47 +	⅛
5	1¼	...	2⅜	2⅝	Second Nat Inv	200	2⅜	2⅜	2⅜—	⅛
3⅝	⅝	...	1½	1⅝	Seneca Cop	1,900	1⅝	1½	1½—	⅛
7½	1½	...	6¼	6⅜	Servel	12,600	6½	6⅛	6¼+	⅛
12	1¼	...	8⅛	9	Sharon Stl H	1,100	8⅝	8	8⅜+	⅛
8⅝	2½	...	6⅜	6⅝	Sharp & Dohme	2,100	6⅝	6¼	6⅝+	⅛
43⅛	21¼	8.1	43⅛	44	Do pfd [3.50]	100	43⅛	43⅛	43⅛+	⅛
13⅝	5⅛	3.1	8⅝	8⅝	Shattuck F G [.28]	6,100	9	8⅝	8⅝+	⅛
11⅝	4	...	10¼	10⅜	Shell Union	19,300	10⅝	10	10⅜+	⅛
74⅝	28½	...	74½	74⅝	Do pfd	900	74⅝	72	74⅝+	4⅝
31	4⅝	...	21⅛	21⅝	Simmons	8,800	21⅝	21	21⅛+	⅛
12⅝	4⅝	2.3	10⅝	10⅝	Simms Pet [.25g]	1,000	10⅝	10⅝	10⅝+	⅛
9⅝	3	...	8⅝	9⅛	Skelly Oil	1,200	9⅛	9	9	....
59	22	...	59	61	Do pfd	100	59	59	59 +	1
42	8¼	...	36⅝	38⅛	Sloss S Stl pfd	180	37	36⅝	37 +	⅛
9⅝	⅝	...	7⅝	8	Snider Pack	700	8¼	8	8⅛	....
17⅝	6	1.9	17½	17⅝	Socony Vac [.35g]	34,500	17⅝	17⅛	17⅝+	⅛
92	58	6.1	90	90⅝	SolAm pf ww [5.50]	400	90⅝	90	90	....
48⅝	15⅝	6.4	36⅝	37	So P R Sug [2.40]	900	37¼	36⅝	37 +	⅛
28	14½	10.0	19⅝	20	Sou Cal Ed [2]	2,800	20	19⅝	20 +	⅛
38⅝	11⅛	...	27⅝	28	Sou Pac	31,900	28⅝	27⅝	28 +	⅛
36	4⅛	...	32⅝	32⅝	Sou Ry	26,200	33⅝	31⅝	32⅝+	⅛
49	5⅝	...	38⅝	39	Do pfd	4,300	40	38⅝	39 +	⅛
40¼	8	10.0	37⅝	46½	Do M & O [4]	200	40⅜	40	40⅜+	1⅛
11⅝	4	...	6⅝	7½	Spalding	300	7½	7½	7½+	⅛
8	3	...	5⅝	5⅝	Sparks With	10,000	5⅝	5⅝	5⅝	....
22	7½	5.3	19	19½	Spencer Kell [1]	800	19⅝	19	19⅝+	⅛
7½	2	...	7½	7⅝	Sperry Corp	49,100	7⅝	6⅝	7⅛+	⅛
16	5	...	10	12	Spicer Mfg	100	10	10	10	....
32½	11½	10.3	27	30	Do pfd A [3]	30	29	28⅝	28⅝—	⅛
31⅝	3	...	28⅝	29⅝	Spiegel May Stern	3,200	31⅝	29	29⅝+	⅛
37⅝	13⅝	4.2	24⅛	24⅝	Std Brands [1]	10,900	24⅝	24⅛	24⅛—	⅛
9⅝	1	...	5⅝	5⅝	Std Com Tob	1,400	6	5⅝	5⅝+	⅛
22⅝	5⅛	...	9⅝	9⅝	Std G & El	2,500	10⅝	9⅝	9⅝+	⅛
25⅝	6⅝	...	10⅝	10⅝	Do pfd	1,400	11⅝	10⅝	10⅝	....
61	15	7.5	24	25½	Do $6 pfd	800	24⅝	24	24⅝+	⅛
66	16	8.4	25	26	Do $7 pfd [2.10]	500	27	25⅛	25⅛—	⅛
2⅝	⅝	...	1⅛	1⅝	Std Invest	200	1⅛	1⅛	1⅛+	⅛
45	19⅛	2.4	41⅝	42⅛	Std Oil Cal [1]	9,000	42⅝	42	42⅛+	⅛
47½	22⅝	2.1	46⅝	47½	Std Oil N J [1]	11,700	47⅝	46⅝	46⅝—	⅛
11⅛	4	...	8	8⅝	Starrett L S	200	8	7½	8 +	½
60⅝	45⅝	6.7	56½	57	Sterl Prod [3.80]	2,300	58	57	57	....
3⅝	1⅝	...	2	2⅝	Sterl Sec A	200	2	2	2	....
7⅝	1⅝	...	5	5	Do pfd	600	5	4⅝	5 +	⅛
11⅛	2⅛	...	8⅝	9	Stewart Warn	6,500	9⅝	8⅝	8⅝+	⅛
19⅝	5⅝	...	9⅝	9⅝	Stone & Web	7,000	9⅝	9⅝	9⅝	....
8⅝	1⅝	...	6⅝	6⅝	Studebaker	6,400	6⅝	6⅝	6⅝	....
38⅝	9	...	30	31⅝	Do pfd	340	30⅝	28	30⅛+	1⅜
59	35	1.7	57⅝	58	Sun Oil	1,900	58	57⅝	58	....
103	89	5.8	102½	103	Do pfd [6]	20	103	102⅝	103	....
27	7⅝	2.6	19⅝	20	Superheater [.50]	100	19⅝	19⅝	19⅝—	⅛
4⅝	⅝	...	2	2⅝	Superior Oil	1,100	2⅝	2⅝	2⅝—	⅛
23⅝	2	...	13⅝	14	Superior Stl	2,700	14⅝	13⅝	13⅝—	⅛
10	1	...	4⅝	4⅝	Sweets Co	1,600	5	4½	4⅝+	⅛
5⅝	⅛	...	4⅝	4½	Symington A	1,400	4⅝	4	4⅝	....
					T					
16⅝	8⅝	7.7	13⅝	13½	Telautograph [1]	600	13⅝	13⅝	13⅝+	⅛
7⅛	1⅝	...	5⅝	5⅝	Tenn Corp	400	5⅝	5⅝	5⅝	....
43	15	...	28	30	Tex & Pac Ry	500	30	29⅝	30 +	⅛
30⅝	10⅝	3.7	27⅝	27⅝	Texas Corp [1]	5,000	27⅝	27⅝	27⅝—	⅛
45⅝	15⅝	3.1	40⅝	40⅝	Tex G Sul [1.25g]	10,400	41	40	40⅝	....
6⅝	1⅝	...	4⅝	4⅝	Tex Pac C & O	300	4⅝	4⅝	4⅝	....
11⅝	1⅝	...	8⅝	9	Tex Pac L T	6,100	9⅝	9	9	....
12½	2⅝	...	7⅝	8	The Fair	200	8	7⅝	8 +	⅛
70	33	...	63	64⅝	Do pfd	50	60	60	60 +	10
10⅝	1	...	8⅝	8⅝	Thermoid	4,500	8⅝	8	8⅝+	⅛
12⅝	4⅝	...	7	7⅝	Third Ave	1,600	7⅝	7	7⅝+	⅛
21⅝	10	4.8	16⅝	18⅝	Third N Inv [.85g]	100	17⅝	17⅝	17⅝	....
15⅝	6	12.5	8⅝	8⅝	Thomp J R [1]	100	8⅝	8⅝	8⅝—	⅛
20⅝	5	...	16⅝	16⅝	Thompson Prod	5,000	17⅝	16⅝	17 +	⅛
9½	1⅝	...	4⅝	4⅝	Thompson Star	2,200	4⅝	4⅝	4⅝+	⅛
11⅝	3⅝	...	10⅝	11	Tide Wat As	12,800	11	10⅝	11 +	⅛
71	23⅝	...	70⅝	71⅝	Do pfd	300	71	70	71 +	1
8⅝	1⅝	...	5	5⅝	Timk Det Ax	5,800	6	5⅝	6 +	⅛
35½	13⅝	1.8	33⅝	34	Timk Roll B [.60]	3,000	34⅝	33⅝	34 —	⅛
9⅝	2⅝	1.8	7	7⅝	Transamer [.125g]	7,700	7⅝	7⅝	7⅝	....
17⅝	2⅝	...	11	11⅝	Transue & Will	1,100	11⅝	11⅝	11⅝	....
8⅝	2⅝	...	5⅝	5⅝	Tri Cont Corp	3,300	5⅝	5⅝	5⅝+	⅛
75	41	8.7	68	69	Do pfd [6]	300	69⅝	69	69⅝+	⅛
38⅝	20⅝	6.9	35⅝	36⅝	Trico Prod [2.50]	400	36⅝	35⅝	35⅝—	⅛
12⅝	2	...	7	7⅝	Truscon Stl	1,800	7⅝	7⅝	7⅝+	⅛
4⅝	⅝	...	2⅛	2½	Twin City R T	400	2½	2⅝	2½+	⅛
					U					
6⅝	⅝	...	3⅝	3⅝	Ulen & Co	300	3⅝	3⅝	3⅝	....
51½	9⅝	2.0	49	50	Underwood El [1]	800	50⅝	50	50	....
105	76	6.7	102	104	Do pfd [7]	120	104	103	104 +	1½
60	5½	...	54	54⅝	Un Bag & P [1g]	4,700	55⅝	53	54 +	1⅛
51⅝	19⅝	2.0	49⅝	49⅝	Un Carbide [1]	6,800	50	49⅝	49⅝—	⅛
20⅝	8⅝	5.0	19⅝	19⅝	Un Oil Cal [1]	3,700	20⅝	19½	19⅝—	⅛
132	61⅝	4.8	123	124⅝	Un Pac [6]	2,600	125	123⅝	123 +	1⅛
75½	56	5.8	72	72½	Do pfd [4]	600	72½	72	72½+	⅛
22⅝	10⅝	6.7	17⅝	18	Un Tank C [1.20]	800	18	17⅝	18	....
46⅝	16⅝	...	35	35⅝	Unit Aircraft	57,000	35⅝	34⅝	35	....
17⅝	3	...	10½	10⅝	Unit Am Bos	300	10⅝	10	10⅝+	3
27⅝	13⅝	6.4	24⅝	25⅝	Unit Bis [1.60]	1,100	25	24⅝	25	....
39	10⅝	4.1	38⅝	38⅝	Unit Carbon [1.60]	2,300	39	38⅝	38⅝+	⅛
14⅝	2	...	6⅝	6⅝	United Corp	39,800	7⅝	6⅝	6⅝	....
40⅝	22⅝	9.1	33⅝	33⅝	Do pfd [3]	1,800	34⅝	33⅝	33⅝—	⅛
13⅝	6⅝	...	13⅝	13⅝	Unit Drug	6,400	13⅝	13⅝	13⅝—	⅛
6⅝	⅝	...	4⅝	4⅝	Unit Dyewood	120	4⅝	4⅝	4⅝	....
8⅝	1	...	4⅝	4⅝	Unit El Coal	300	4⅝	4⅝	4⅝	....
68	23⅝	3.1	64⅝	65	Unit Fruit [2]	2,700	65	63⅝	64⅝+	1⅝
25	13⅝	7.1	17⅝	17⅝	Unit G&I [1.20]	7,500	17⅝	17⅝	17⅝—	⅛
21⅝	3⅝	...	11½	11⅝	Unit Piece Dye	600	11⅝	11⅝	11⅝	....
17⅝	3⅝	...	12⅝	12⅝	U S & For Sec	1,000	12⅝	11⅝	12⅝+	1⅝
84	36⅝	8.2	73	74	Do pfd [6]	200	73	72	73 +	2
3	1	...	1	1⅝	U S Express	100	1	1	1 —	⅛
29⅝	7	4.0	25	25⅝	U S Freight [1]	400	25⅝	25⅝	25½	....
53½	18	2.0	49⅝	50	U S Gypsum [1]	1,800	50⅝	49⅝	50 +	1⅝
121	101½	5.9	118⅝	120	Do pfd [7]	20	119⅝	118⅝	119⅝+	1⅝
11⅝	1	...	6	6⅝	U S Hoff Mach	700	6⅝	5⅝	6⅝+	⅛
94	13⅝	...	59	59⅝	U S Indus Alco	2,200	60⅝	59	59 —	⅝
17⅝	2⅝	...	11⅝	12	U S Leather	2,200	11⅝	11⅝	11⅝+	⅛
27⅝	4⅝	...	18⅝	19⅝	Do A	3,500	19⅝	18⅝	19 +	⅛
78⅝	30	...	71	76½	Do pr pfd [2k]	200	72	71⅝	72 +	5
25⅝	6⅝	2.1	24⅝	24⅝	U S Pipe [.50]	3,800	24⅝	24⅝	24⅝	....
19	12⅝	6.7	17⅝	18	Do 1st pfd [1.20]	200	18	18	18 +	⅛
14½	2⅝	...	9⅝	9⅝	U S Real & Im	4,600	10⅝	9⅝	9⅝+	⅛
25	2⅝	...	18⅝	18⅝	U S Rubber	9,400	19	18⅝	18⅝+	⅛
43⅝	5⅝	...	31	31½	Do 1st pfd	4,700	32⅝	30⅝	31⅝+	1
105⅝	13⅝	4.5	99	99⅝	U S SmeltR [4.50b]	5,300	102⅝	99⅝	99⅝—	2⅝
58½	30⅝	6.0	57⅝	59	Do pfd [3.50]	300	58⅝	58	58⅝+	⅛
67⅝	23⅝	...	56⅝	56⅝	U S Steel	32,800	57⅝	56⅝	56⅝+	⅛
105½	53	2.0	98½	99⅝	Do pfd [2]	600	99⅝	98⅝	99⅝+	1
109½	59	9.2	104	110	U S Tobac [4.40b]	100	104	104	104 +	1⅝
7⅝	...	...	3⅝	3⅝	Unit Strs A	200	3⅝	3⅝	3⅝—	⅛
51⅝	21½	7.1	41⅝	43⅝	Univ Leaf Tob [3b]	100	42	42	42 —	⅛
3⅝	⅝	...	2⅝	2⅝	Univ Pipe & R	3,300	2⅝	2	2⅝—	⅛
8⅝	1⅝	...	3⅝	4	Util P & Lt A	5,000	4⅝	3⅝	4	....
					V					
3⅝	⅝	...	1⅝	1⅝	Vadsco	1,700	1⅝	1⅝	1⅝+	⅛
24⅝	15⅝	...	20	22½	Do pfd	100	20	20	20 —	1
10	1⅝	...	7⅝	7½	Van Raalte	90	7⅝	7⅝	7⅝	....
52	14⅝	...	51⅝	53	Do p stpd [1.75k]	30	52	51⅝	52 +	2
36⅝	7⅝	...	26⅝	26⅝	Vanadium	6,200	27⅝	26⅝	26⅝+	⅛
31	23⅝	7.2	29⅝	29⅝	Vick Chem [2.10b]	800	29⅝	29⅝	29⅝+	⅛
7⅝	1	...	5⅝	5⅝	VaCaro Chem	2,800	5⅝	5⅝	5⅝	....
70	35⅝	...	69	72	Do 7% pfd	100	70	70	70	....
26½	3⅝	...	21½	22	Do 6% pfd	1,000	23⅝	22	22 —	⅛
85⅝	60	7.9	76	78	Va E&P $6 pfd [6]	140	76	76	76 +	⅛
15	2⅝	...	6	6⅝	Va Ir C & C	1,020	6⅝	5⅝	6½+	⅛
67⅝	12⅝	...	58	58⅝	Vulcan Detin	120	58½	57¼	58½+	⅛
					W					
7½	1⅝	...	3¼	3½	Wabash Ry	500	3½	3½	3½	....
9⅝	1⅝	...	5	5½	Do pfd A	600	5½	5	5½+	⅛
97⅝	75	6.8	95½	96	Walgreen pf [6.50]	100	96	96	96 —	⅛
8⅝	⅝	...	4⅝	4⅝	Walworth	900	4⅝	4⅝	4⅝+	⅛
20	2⅝	...	10⅝	10⅝	Ward Bak A	900	10⅝	10	10⅝+	⅛
5⅝	⅝	...	3	3⅝	Do B	1,300	3⅝	3	3⅝+	⅛
44⅝	11⅝	5.7	34⅝	36	Do pfd [2]	600	36	34⅝	35⅝+	1⅝
9⅝	1	...	6⅝	7	Warner Pict	20,000	7⅝	6⅝	6⅝—	⅛
24⅝	4⅝	...	20	22	Do pfd	100	22	22	22 —	1
4⅝	⅝	...	2⅝	2⅝	Warner Quin	200	2⅝	2⅝	2⅝+	⅛
22⅝	2⅝	...	13⅝	13⅝	Warren Bros	3,400	13⅝	13⅝	13⅝—	⅛
35⅝	7⅝	...	23⅝	24	Do cv pfd	140	24⅝	24	24 —	⅛
31	5	...	28⅝	29⅝	Warren Fdy & P	3,400	30⅝	28⅝	28⅝—	1
8	1	...	6⅝	6⅝	Webster Eisen	3,600	6⅝	5⅝	6⅝+	⅛
75	50	...	65	90	Do pfd	50	70	70	70 —	5
3⅝	⅝	...	1½	2	Wells Fargo	900	2⅝	1⅝	1⅝—	⅛
37⅝	7	2.3	21⅝	22½	Wess O & S [.50]	3,500	22⅝	20⅝	22⅝+	1⅝
77⅝	37	11.1	63⅝	64	W Pa El 7% pf [7]	120	63	62	63 +	1
69⅝	33⅝	10.5	57⅝	59	Do 6% pfd [6]	10	57½	57½	57½—	1⅝
110⅝	88⅝	7.0	96	99⅝	W PenP 7% pfd [7]	110	99⅝	99⅝	99⅝	....
11⅝	2⅝	...	4⅝	6	West Dairy A	800	5⅝	4⅝	5⅝+	⅛
4⅝	⅝	...	1⅝	1⅝	Do B	200	1⅝	1⅝	1⅝+	⅛
16	4	...	11⅝	11⅝	West Mary	4,100	11⅝	11⅝	11⅝+	⅛
19½	5⅝	...	14⅝	15½	Do 2nd pfd	200	15	14⅝	15 —	⅛
9½	1	...	3⅝	3⅝	West Pac	600	3⅝	3⅝	3⅝	....
16	1⅝	...	6⅝	7	Do pfd	600	7	6⅝	7 +	⅛
77⅝	17⅝	...	61⅝	62	West Un Tel	6,000	62½	61⅝	61⅝—	⅛
35⅝	11⅝	3.0	32½	33	Westingh Air [1]	2,300	33⅝	31⅝	32⅝+	⅛
58⅝	19⅝	...	43⅝	44	West El & M	14,900	44⅝	43⅝	43⅝+	⅛
13⅝	3⅝	...	9⅝	9½	Weston El In	300	9⅝	9⅝	9⅝	....
22⅝	10	2.4	21	...	Do A [.50g]	100	9⅝	9⅝	9⅝+	⅛
20⅝	5	2.0	20	20⅝	Westvaco Chl [.40]	100	21⅝	21⅝	21⅝+	⅛
35	7⅝	25	25½	...	Wheeling Stl	900	20⅝	19⅝	20⅝—	⅛
26½	15⅝	...	18⅝	21⅝	White Mot	120	25	25	25 —	⅛
29	23	7.1	27⅝	28⅝	White RMS n [2]	1,400	22⅝	21	21⅝+	⅛
10½	1⅝	...	5⅝	7	White Sew M pfd	200	28⅝	27⅝	28⅝+	1⅝
5½	2	...	4⅝	4⅝	Wilcox O & G	800	5⅝	5⅝	5⅝—	⅛
30	15	8.3	29	32	Wilcox R A [2.50]	100	4⅝	4⅝	4⅝	....
11	⅝	...	6⅝	6⅝	Wilson & Co	100	30	30	30 +	1
22	4	...	15⅝	15⅝	Wilson A	100	6⅝	6⅝	6⅝+	⅛
72½	19	...	61	63	Do pfd [1.75k]	2,300	15⅝	14⅝	15⅝+	⅛
50⅝	25½	4.9	49⅝	49⅝	Woolworth [2.40]	600	61½	61	61	....
39⅝	8	...	29⅝	30	Worth P & M	7,100	49⅝	49⅝	49⅝+	⅛
53	14	...	50	52½	Do pfd A	5,200	30⅝	29⅝	30⅝+	1⅝
47	14	...	39	42	Do pfd B	200	53	51	53 +	3
28⅝	6	...	27½	28⅝	Wright Aero	200	42	40	42 +	6
57⅝	34⅝	5.4	55⅝	56	Wrigley Jr [3]	150	28⅝	27⅝	27⅝+	⅛
						700	56	55⅝	56 +	1
					Y					
23	7	3.8	16	16⅝	Yale & Town [.60]	100	16⅝	16⅝	16⅝+	1⅝
7⅝	2⅝	...	5⅝	5⅝	Yell Trk & C	9,400	5⅝	5½	5⅝+	⅛
42	18	...	37⅝	37⅝	Do 7% pfd	440	37½	35⅝	37½+	3⅝
19⅝	3⅝	...	18	18⅝	Young S & W	1,600	18⅝	17⅝	18 +	⅛
37⅝	7⅝	...	26⅝	26⅝	Youngst Sh & T	2,400	27⅝	26⅝	26⅝—	⅛
					Z					
5	⅝	...	3	3⅝	Zenith Radio	300	3⅝	3	3 —	⅛
8½	3⅝	...	7⅝	7⅝	Zonite Prod	8,000	7⅝	7	7⅝	....

Sales to 11 a. m., 970,000; to 12 noon, 1,650,000; to 1 p. m., 2,080,000; to 2 p. m., 2,560,000. Total sales, 3,360,180 shares.

*Ex dividend. †First sale since ex dividend date or dates. xr—Ex rights. a—Plus extras. b—Including extras. d—Payable in scrip. e—Paid last year. f—Payable in stock. g—Paid so far this year. h—Cash or stock. k—Accumulated div. paid this year. m—Also extra cash or stock div. paid since Jan. 1.

ALL LIVE STOCK MOVES LOWER AS RECEIPTS EXPAND

Federal Buying Supports Cattle and Hogs.

Live stock prices slipped a notch yesterday when receipts attracted by the recent improvement put the market under pressure. Trading in better grades was lively, however, and a good clearance was effected in most divisions of the hog and sheep market. A good many cattle were left.

Hogs sold 5 to 15 cents lower, both the top and general average prices showing 10 cent losses at $3.60 and $3.40, respectively. Packers arrived on the market early with new government contracts to buy 100 to 200 pound hogs for the account of the relief corporation, and this bolstered the better grades.

Plainer classes and the underweights and pigs which were not up to requirements of the federal buyers met an undependable trade and were extremely erratic at the finish.

Cattle Receipts Heavy.

Cattle receipts yesterday were largest in two weeks, barring Mondays, and all but top grades of light and yearlings declined 15 to 25 cents, with late bids off more. Selected light weights were scarce and sold under brisk competition at new highs, full carloads of 1,037 pound averages bringing $7.35, while a small lot averaging 1,016 pounds at $7.50 was within 10 cents of the highest mark made by cattle since Dec. 7, 1932.

Beef cows maintained a steady basis, while heifers were weak to 25 cents lower. Government buying supported the lower grades of cows and these closed firm. Calves were weak to 50 cents lower.

Lambs Move Lower.

Lamb prices followed the trend of cattle and hogs and lost 25 cents of the recent advance, but there was a wide demand on the break and a strong undertone was evident on final rounds. All packers carried liberal orders for wooled lambs around the $9.00 line, but balked at going above this figure.

Prime 93 to 95 pound averages at $9.10 established the packer top for the day, while handier weights to city butchers reached $9.15. All interests were buying freely up to $9.35 on the preceding session.

CHICAGO LIVE STOCK

Receipts, 35,000; shipments, 2,000.

Light, good to choice, 140@180	$2.90@3.60
Good to choice, 190@210	3.50@3.60
Good to choice, 220@250	3.45@3.60
Good to choice, 260@325	3.25@3.50
Good to choice, 335@400	3.10@3.25
Light packing sows, 270@350	3.05@3.15
Heavy packing sows, 350@550	2.75@3.05

CATTLE.

Receipts, 13,000; shipments, 3,500.

Prime steers, 1,100@1,500	$5.75@7.50
Good to best, 700@1,000	5.50@7.35
Poor to good, 700@1,000	3.65@6.50
Fair to good, 1,100@1,500	4.35@6.50
Low grade killing steers	2.90@3.50
Bulk steers, 500@1,000	4.75@6.50
Cows, choice to prime	3.35@3.75
Cows, good to choice	2.90@3.35
Cows, fair to good	2.65@2.90
Canners and cutters, com. to good	1.40@2.50
Heifers, yearlings, good to choice	5.50@6.65
Bulls, bologna, common to good	2.25@2.90
Stockers and feeders	2.25@5.25
Calves, poor to best	2.50@7.50

SHEEP AND LAMBS.

Receipts, 11,000; shipments, 3,500.

Native lambs, good to choice	$8.90@9.15
Native lambs, fair to good	8.50@8.90
Native lambs, common to fair	7.75@8.50
Native lambs, culls	5.75@7.00
Fed western lambs, good to choice	8.50@8.90
Fed western lambs, fair to good	8.50@8.90
Shorn lambs, fair to best	6.50@8.00
West. shearing lambs, fair to best	6.00@7.50
Ewes, light, good to choice	3.50@4.25
Ewes, light, fair to good	2.75@3.00
Ewes, inferior to fair	1.75@2.75
Yearlings, all grades	6.00@7.75
Bucks	2.50@3.00

COMPARATIVE PRICES.

CATTLE—Bulk of sales	$4.75@6.50
One month ago	4.50@6.00
One year ago	4.10@5.75
Top yesterday, $7.35; average, $5.65.	
HOGS—Bulk of sales yesterday	$3.25@3.55
One month ago	3.20@3.50
One year ago	3.00@3.30
Top yesterday, $3.60; average, $3.40.	
SHEEP—Bulk of sales	$8.50@9.10
One month ago	7.00@7.85
One year ago	5.75@6.10
Top yesterday, $9.15; average, $8.70.	

Receipts Thursday: Cattle, 7,000; hogs, 28,000; sheep, 15,000.

FIELD GRASS SEED

Prices for country run field seeds in the local market, in carloads, per 100 lbs. follow: Red clover, $10.00@13.75; alsike, fair, $10.50; good, $11.25; choice, $12.75@13.25; fancy, $13.75@14.00; Kansas alfalfa, $12.00@12.25; northwest, $13.75@14.00; grimm, $14.50@14.75; sweet clover, $4.35@4.85; red Kentucky blue grass, $11.75@12.50; timothy, $6.50@6.70; buckwheat, $1.20@1.30; outside for fancy Japanese dry and sound sunflower, choice new crop, $2.85@3.00; field peas, $2.70@2.85; white marrow fat peas, $4.00@4.15; millet, Hungarian, $2.10@2.25; Siberian, $2.65@2.75; early fortune, $1.65@1.70; German, $2.85@3.10; Sudan, country run, $4.25@4.35; soy beans, seed quality, 90@93c per bu; clover, Toledo, per 60 lbs, March, $8.50; alsike, March, $8.50.

WINNIPEG INDEMNITIES

Range of prices on Winnipeg bids and offers, good all day today, as reported by J. E. Bennett & Co., follows:

WHEAT.

	Bids High.	Bids Low.	Bids Close.	Offers High.	Offers Low.	Offers Close.
May	.68¼	68⅛	68⅛	68⅝	68½	68⅝
July	.69¼	68⅞	69¼	69⅜	69⅜	69⅜
RYE.						
May	....	....	49⅝	....	....	50⅛

WOOL MARKETS

BOSTON, Jan. 24.—More interest was shown in Ohio fleeces in the wool market today and some sales developed at steady prices.

	Wednes.	Yr. ago.
64s, 70s, 80s, fine combing	.35@36	18@19
64s, 70s, 80s, fine clothing	.28@29	13@13½
58s, 60s, 1½ bld str comb	.35@36	19@19½
58s, 1½ blood combing	.31@32	14@15
56s, 64s, 1½ bld combing	.42@43	17@18
48s, 1½ blood combing	.35@36	19½@20
46s, low ¼ blood combing	.37@38	17@18
36s, 40s [comb and brd]	.30@32	15@16

LONDON, Jan. 24.—(AP)—The wool auction was postponed today on account of fog.

SILVER FUTURES

Silver futures in New York developed a heavy undertone yesterday and after selling around Tuesday's finish closed at the inside figures of the day with net losses of 33 to 50 points. Reports that South American countries were to buy several million ounces of Mexican silver for coinage had little effect. January closed at 44.15c; March, 44.30@44.30c; May, 44.85c; July, 45.15@45.30c, and September at 45.77c. Foreign bar silver was unchanged at 44¼c and new domestic steady at 64¼c per ounce. Sales of futures aggregated 3,200,000 ounces, or 128 lots.

RAW SILK.

NEW YORK, Jan. 24.—(AP)—SILK—Raw futures closed steady, unchanged to 2½ higher; sales, 1,820 bales. January, $1.40 nominal; March, $1.41 bid; May, $1.44½@1.45. Open market quotations [sixty day basis]: Shanghai steam filature 78 per cent seriplane 20-22s, $1.47½; Canton double extra "A" 14-16s, $1.20; Japanese special crack double extra 81 per cent seriplane 13-15s, $1.55.

NEW YORK CURB TRANSACTIONS

Wednesday, January 24, 1934.

Shares sold today.....491,000 Total sales 1934 to date.......5,975,000
Year ago.....90,615 Total sales 1933 to date........2,151,226

	Sales.	High.	Low.	Close.	Net chge.
AcmeWire vtc	200	9¼	9⅛	9¼+	⅜
Acme Stl	50	39	38	39 +	1½
†Aero SMfg B	300	3¾	3½	3½—	⅜
Ainsworth	100	10½	10½	10½—	½
†Air Invest	600	2⅜	2⅜	2⅜+	½
Allen Indust.	100	5	5	5 +	1
Allied Mills	1,400	8⅝	8¼	8⅝+	½
Alum Co Am	900	85¾	83½	84 —	1
Alum Ltd	100	33½	33½	33½+	1½
Do pfd	100	45	45	45	....
Am Brit&Cont	100	⅝	⅝	⅝—	⅛
Am Capital A	100	2	2	2 +	¼
Do B	100	⅝	⅝	⅝—	1/16
†Am CitP&LB	700	3⅝	3½	3¼	....
Am Corp	100	¼	¼	¼	....
Am Cyan A	200	20	20	20	....
Do B	9,300	18⅝	18	18⅜+	⅛
Am&Fgn P w	200	7	6⅞	7 +	⅜
Am Founders	400	1	1	1	....
Do B pfd	25	13	13	13 +	½
Am Gas & El	8,900	28⅜	27½	28⅜+	1¼
Do pfd	600	82½	81½	82½+	1½
Am Laun Mch	400	18	16¼	16¼—	1⅜
Am Lgt & T.	1,050	16⅝	16	16 +	....
Am Meter	250	13⅝	13¼	13¼—	¼
†Am Maracaib	400	1	1	1	....
Am Sup Pow.	17,200	3⅝	3¼	3⅜+	⅛
Do pfd	400	23⅜	23¼	23¼+	⅜
Anch Post F.	500	1⅞	1⅝	1⅝	....
†ArctRa Tube	800	⅞	⅞	⅞	....
Ark Nat Gas	100	2	2	2 +	¼
Do A	300	2	1⅞	1⅞	....
Do pfd	500	3⅜	2⅝	3⅜+	1¼
Armstrong Ck	400	19	18⅝	18⅝—	⅛
†Art Met Wks	100	1⅞	1⅞	1⅞+	⅜
Arundel	50	17½	17½	17½—	⅜
As G&E	100	1	1	1 —	⅜
†As G&EL A	1,000	1	15/16	15/16	....
Do pfd	300	3½	3⅜	3⅜	....
Do war	1,200	1/16	1/16	1/16	....
†As Rayon	100	3½	3½	3½+	⅜
As Tel Ut	200	⅝	⅝	⅝+	1/16
Atl Cst Fish.	400	2¼	2¼	2¼	....
Atlas Corp	15,200	14½	13¾	14 +	⅜
Do pfd A	400	41	40¼	40¼—	¼
Do war	1,300	6¼	5⅝	6⅛+	⅛
†Auto V Mach	300	4½	4¼	4½+	½
Babck & Wil	250	51	49	49 —	1⅞
Baldw bnd rts	200	10	10	10 +	⅜
Bellanca Airc.	200	4⅜	4¼	4¼—	⅜
Bliss E W	100	3⅜	3⅜	3⅜+	⅜
†Blue Ridge.	300	2⅝	2½	2⅝+	⅛
†Do cv pfd	100	35	35	35 —	1
†Blumenthal S	200	8¼	8	8¼—	½
Borne Scrym.	50	8¼	8¼	8¼+	1¼
†Bourjois	200	6	6	6 +	1⅝
Braz T & L.	100	13¼	13¼	13¼+	⅛
†Brillo Mfg.	100	6	6	6	....
BrAm Oil Reg	100	14½	14½	14½+	5⅛
Br Am Tb B	800	28⅝	28⅝	28⅝—	¼
Bwn F Dist.	1,200	17⅝	17	17	....
Buckeye P L.	200	35	35	35 +	1
Buf N&EP pf	600	17⅝	17¼	17½+	½
Do 1% pfd.	100	72½	72½	72½+	1½
Bunk Hill & S	250	58½	58	58	....
Burma Ltd	200	3⅛	3⅛	3⅛	....
Butler Bros	6,100	8⅝	7⅞	8⅜+	⅛
†Bwana M'Ku	2,000	1⅛	1⅛	1⅛+	⅛
†CabRTu vtc.	500	⅝	1/16	1/16—	1/16
Can Ind Alc A	1,900	19⅞	19	19 —	½
Do B	600	18½	18	18 —	½
Can Marc Wi.	300	2⅜	2¼	2¼—	¼
Carib Syn	1,000	3⅜	3⅜	3⅜+	¼
Carnation	100	14⅞	14⅞	14⅞+	⅛
Carrier Corp.	2,200	8	7⅞	7⅞+	⅛
Celanese pfd.	25	87⅝	87⅝	87⅝+	4⅛
Do 1st pfd.	250	101⅝	98⅛	101⅛+	3⅛
Celluloid	200	18	17½	17½—	½
Do pfd	25	37	37	37 —	3
Cen St El	2,100	1⅝	1⅝	1⅝—	⅛
†Centrif Pi	900	5¾	5½	5¾+	⅛
Childs pfd	30	19½	18⅝	19½—	½
Chief Cons.	100	⅜	⅜	⅜	....
Cities Service.	8,400	3⅛	3	3⅛+	⅛
Do BB pfd.	10	12½	12½	12½+	¼
Do P 6 pfd.	50	20	20	20 +	6
City Au Stpg	100	9	9	9	....
Claude Neon L	1,000	1⅛	1	1⅛	....
†Cleve Tract.	100	3⅝	3⅝	3⅝—	⅛
†Colon Oil	100	2	2	2	....
Col G&E pfd.	125	89⅜	88½	89⅜+	2½
Col O&G vtc	200	1⅛	1⅛	1⅛	....
Comwlth Edis.	900	57¼	55	57¼+	4
Com&S war.	2,300	⅜	⅜	⅜	....
CommP&L 1 p	50	7½	7½	7½+	½
†Cons Airc	3,000	10½	10	10⅜+	⅜
Cons Cop Min.	2,600	1⅝	1¼	1⅜+	⅛
ConG&EBa pA	60	96	95	96 +	2
Do Bal	300	58	58	58 —	½
ConsMSm Can	50	135	135	135	....
†Cooper Bess.	300	5¼	5	5⅛+	⅛
†Do pf ww.	500	20	18	20 +	4
Cord Corp	3,400	8	7⅞	8 +	⅛
†Corr & Rey.	800	3¼	2¼	3¼+	1¼
†Do pfd A	300	23	21¾	23 +	4
Courtaulds	300	10⅝	10⅝	10⅝—	¼
Creole Petrol	8,700	12⅝	12¼	12¼	....
†Cresson Gold	2,900	⅞	13/16	13/16—	1/16
Crocker Wh	5,000	7	6¼	6⅞+	⅞
†Cusi Mex	1,400	1½	1½	1½—	¼
Darby Petrol	200	6⅞	6⅝	6⅝—	⅛
†Derby Oil	100	1⅞	1⅞	1⅞	....
Dist Co Ltd.	5,900	20½	20⅛	20¼—	¼
Dist Cp Seagr.	2,800	24½	22¾	23 —	¾
†Doehler D Ca	2,400	7⅝	5⅝	7⅝+	2
Dow Chem	200	76	75½	76 +	½
Durh Hos B.	100	1	1	1	....
Eagle Pich Ld	100	5½	5½	5½+	½
East G&F p p	25	59	59	59 +	½
Do 6 pfd	300	56	53	56 +	4½
East Sta Pow	100	1⅝	1⅝	1⅝+	⅛
Do A pfd	50	13	13	13 +	1
EastUtAsso cv	100	3⅜	3⅜	3⅜—	½
Easy Wa M B	100	8	8	8 —	⅜
†Eisler Elec	100	1	1	1 —	¼
El Bond & S.	26,200	19	18⅝	18⅞+	⅛
Do pfd	2,400	44⅞	43	44 +	1⅜
Do 5 pfd	700	39	37	38½+	2½
El Pw As A	1,000	6⅝	6	6½+	⅜
El P&L opt w	300	3⅜	3⅜	3⅜	....
†Elect Share.	100	3⅝	3⅝	3⅝+	⅜
†Do pfd	100	43	43	43 +	2
Emp D El pfd	50	15	15	15 +	1
Empire Pow	100	7	7	7 +	2
†Equity Corp.	700	1⅜	1⅜	1⅜	....
Eureka Pipe	50	34	34	34 +	1½
†Europ El A.	500	11	11	11 —	⅜
Do deb rts	400	1½	1⅜	1½+	⅛
Evans Wallo.	4,800	½	½	½	....
†Ex-cello A&T	600	6¼	6	6	....
†Fairchild AA	1,200	6½	6¼	6½+	⅛
†Falcon Lead.	1,300	⅜	⅜	5/16+	1/16
†Falstaff Brew	1,000	6	5¼	6 +	⅜
†Ferro Enam.	100	10½	10½	10½	....
Fiat rcts	300	20½	20⅛	20⅛+	⅛
†Fidelio Brew	4,200	2	1⅞	2 +	⅛
Fst Nat S 1pf	60	112⅜	112⅜	112⅜+	1⅜
Fisk Rub	3,500	13½	13⅛	13¼+	⅛
Flintkote A	400	5⅝	5⅜	5⅜+	⅛
Ford M CanA	4,800	19⅝	19	19½+	⅛
Ford Mot Ltd	500	5⅞	5⅞	5⅞—	⅛
Franklin Mfg.	100	1	1	1 +	¼
Do pfd	50	2¼	2¼	2¼+	¼
†Garlock Pkg.	900	17	16	16⅞—	⅛
Gen Alloys	400	2⅜	2⅜	2⅜	....
†Gen Aviation	900	7¼	7	7¼+	⅜
Gen El Ltd.	1,000	11	11	11 —	⅛
Gen Firepfg	200	6⅝	6⅛	6⅛+	⅛
Gen Invest	100	⅜	⅜	⅜—	⅛
Gen Pub S pf	10	40	40	40 +	2
Gen Rayon A	600	3½	3¼	3¼+	½
Gen T & Rub	375	91⅛	89	91⅛+	3⅛
Georg Pow pf	125	58½	58¼	58½+	1
Glen Alden	2,300	13⅝	13⅛	13⅜+	½
†Gold Seal El	300	1/16	⅜	⅜	....
Goldfield Con.	7,600	1/16	¼	1/16+	1/16
Gorh Mfg vtc	100	16	16	16	....
Gray Tel P S	50	17½	17½	17½+	½
Gt Atl&P nv.	10	138⅛	138⅛	138½—	2½
Do 1st pfd.	50	123	123	123	....
Gt Nor Pap	100	21½	20⅞	21½+	⅜
Greyhound	100	5⅜	5⅜	5⅜—	⅛
Gulf Oil Pa.	2,700	76⅜	75¼	75¼+	⅛
†Hamilt G vt	100	⅛	⅛	⅛	....
Hachm Lind	300	1⅛	1⅛	1⅛+	⅛
Heyden Chem.	100	20	20	20 +	½
†Hir Walker.	4,100	52⅝	49½	49⅝—	2⅝
Holling Gold.	800	12½	12	12	....
Horn & Hard.	25	17⅝	17⅝	17⅝	....
†Huds B M&S	800	9⅝	9⅝	9⅝—	¼
Humble Oil n	6,000	40½	39½	39⅞+	¼
†Hygrade Fd.	200	4½	4¼	4½+	¼
Imp Oil Can.	1,300	13⅛	13⅛	13¼+	¼
Imp Tb Brit.	300	28⅜	28⅜	28⅜+	⅛
Ind Ter Ill A	100	2	2	2 —	1
Do B	400	2½	2¼	2¼	....
Indust Fin ctfs	100	⅝	⅝	⅝+	⅛
Ins Co N Am.	300	43¼	43	43¼+	¼
Int Hyd El pf	250	23½	22⅝	22⅝—	⅜
†Int Mining	300	13⅛	13⅛	13⅛—	⅛
Do war	200	4⅞	4⅞	4⅞+	⅜
Internat Pet	7,200	22	21⅝	21⅝—	⅛
†Inter Prod	200	1¼	1¼	1¼	....
Inter Util A.	100	4¼	4¼	4¼—	1
Do B	3,500	1⅛	1	1⅛+	⅛
Do war new	300	⅜	⅜	⅜+	1/16
†Interst Equit	100	⅜	⅜	⅜	....
†Irving Air Ch	300	4⅜	4⅜	4⅜+	⅛
†Ital Superp A	800	2	1⅞	2 +	⅜
Jonas&Nm pfd	100	5½	5½	5½—	1
Jones&Lau Stl	60	46	43	43 —	4
Katz Drug	25	22	22	22 +	½
Kirby Pet	1,000	1⅞	1⅞	1⅞	....
†Klein D E	100	13	13	13 +	2¼
†Krueger Brw	400	10⅝	10¼	10⅛—	⅛
Lake Shore M	2,500	43⅛	42½	42⅞—	1⅛
LangUnBak A	100	14⅛	14⅛	14⅛	....
Do B	500	4½	4	4½+	1⅝
Lehigh C & N	1,100	8½	8	8⅜+	⅛
†Leonard Oil.	200	1/16	½	1/16+	1/16
Lib McN & L	3,000	5	4½	5 +	⅜
†Lion Oil	100	5⅛	5⅛	5⅛+	⅛
Lone Star Gas	100	6⅝	6⅝	6⅝—	⅛
Long Is Lt	200	6	5⅞	6 +	⅛
Do pfd	50	65	62	65 +	3¼
†Louis L & E	700	2⅝	2½	2½—	¼
Lynch Corp	100	34	34	34 +	1
McCord Rad B	400	3	2½	3 +	½
Marion St Shv	100	3¼	3¼	3¼+	⅛
Mass Util Asso	200	2	2	2	....
Massey Harris	100	6⅛	6⅛	6⅛—	⅛
Math AlkPtPd	2,200	38⅜	37¼	37⅞—	⅜
†Mavis Bott A	1,600	1⅛	1⅛	1⅛	....
†Mead John	300	54	53	53 +	1
†Memph NGas	200	3⅜	3⅛	3⅛—	⅜
†Merritt-C & S	200	2⅝	2¼	2¼—	½
†Mexico-O Oil	100	2	2	2	....
†Mich G & O	1,000	4¼	4	4¼+	⅜
Michigan Sug.	700	1⅝	1⅝	1⅝—	¼
MidStPet Avtc	500	1⅞	1⅞	1⅞+	⅛
Mid West Util	500	⅛	⅛	⅛+	1/16
Do pfd	100	1	1	1 +	¼
Mining Co Can	100	1⅝	1⅝	1⅝	....
Moh-Hud 1 pf	125	56⅝	56	56⅝+	4⅝
Do 2d pfd	25	25	25	25	....
†Molybden vtc	3,500	7⅝	7¼	7⅛—	½
MontgWard A	110	104	103¼	103½—	1¼
Montr L H&P	100	36½	36½	36½—	⅛
Mort Bank Col	100	2⅝	2⅝	2⅝+	⅜
Mount & Gulf	100	⅜	⅜	⅜	....
Mount Prod	200	4¼	4¼	4¼	....
Nat Am Co	100	¼	¼	¼	....
†Nat Bel Hess	7,600	3	2⅛	2⅞+	⅛
NatBond & Sh	300	34⅜	34⅜	34⅜+	⅜
Nat Fuel Gas.	100	14½	14½	14½+	⅜
†Nat Invest	300	2½	2¼	2⅜+	⅛
Nat Inves war	200	1⅛	1⅛	1⅛	....
Nat Leather	200	1½	1½	1½	....
Nat P&L pfd.	1,400	58	55⅞	58 +	4
Nat Service	400	⅜	⅜	⅜+	⅛
Nat Stl war.	100	8⅝	8⅝	8⅝+	⅜
Nat Tile	200	1⅝	1⅝	1⅝+	⅛
NatTollBrid A	100	⅛	⅛	⅛+	1/16
†Nat Un Rad.	800	1	⅞	1 +	⅛
N J Zinc	200	58½	58¼	58½+	¼
Newmont Min	2,200	54½	53¼	54 +	1
New Or PS pf	50	16	16	16 +	⅜
N Y Ship F	200	18	17½	18 +	⅜
N Y Tel pf	100	117	117	117 +	1
N Y Transit.	100	3⅝	3⅝	3⅝+	⅜
Niag H Pw.	2,300	7	6⅞	6⅞	....
Do A war	300	⅝	11/16	⅝+	1/16
Do B war	100	2½	2½	2½+	½
Do C war	1,000	1/16	1/16	1/16	....
†Nipissing Mi	300	2⅜	2⅜	2⅜	....
†Nitrate B	1,100	1/16	1/16	1/16	....
North W ev pf	100	37	37	37 +	1½
N A Lt&Pw.	200	3¼	2⅞	3¼+	½
Do pfd	200	7½	7	7½+	⅜
†Nor C Tex.	400	2⅝	2⅛	2⅝+	⅜
†Nor Eu Oil.	200	¼	1/16	¼+	1/16
N I PS 6pc pf	25	22⅜	22⅜	22⅜+	3
Nor St P A	1,400	24½	19	24½+	5⅝
†No W Eng.	200	6½	6¼	6½+	⅛
†Novadel Ag.	100	61	61	61 —	1
Ohio Brass B	50	15½	15½	15½+	½
†Ohio Cop	1,000	1/16	¼	¼—	1/16
†Oilstocks	100	8⅝	8⅝	8⅝+	⅛
P G&Elstpfd.	100	20½	20¼	20⅛+	⅜
†Pan A Air.	1,500	47⅞	47⅜	47⅞+	⅞
†Pantepec Oil.	1,700	1⅛	1⅛	1⅛—	⅛
†Paramt Mot.	200	5	5	5 —	⅛
Parke Davis.	600	25	24⅞	25 +	⅛
Patterson Sarg	25	17⅞	17⅞	17⅞+	⅛
Park R Pr	100	60⅝	59½	59½—	½
Penroad	3,200	3½	3⅜	3⅜—	⅛
Pepperell	130	96⅜	94½	96⅜+	3⅜
Petrol Corp w	9,500	1-64	1-64	1-64	....
Philip M C.	100	3½	3½	3½	....
†Phoenix Sec.	300	1⅝	1½	1½	....
Do pfd	200	23⅝	23⅝	23⅝+	½
Pie B vtc	400	7	6½	7 +	1
†Pioneer Gold	5,300	11⅞	11¼	11¼—	½
Pitney Bowes.	400	4¼	4¼	4¼	....
Pitts Pl G	1,550	48⅞	47¼	48⅞+	⅛
†Potrero Suga	700	2¼	1⅞	2¼+	⅜
Powdrell & A	100	22⅛	22⅛	22⅛—	⅜
†Pratt & Lam	100	25⅛	25⅛	25⅛+	3¼
Premier Gld.	200	1	1	1	....
Prod Roy	4,700	⅝	1/16	⅝+	1/16
†Propper McC	1,000	2⅜	2	2⅜+	⅜
†Pruden Inv.	2,000	7½	6⅞	7½+	⅝
Pub S I 7pr pf	10	16½	16½	16½+	1½
Do pfd	100	73	73	73 +	3
Pug Sd P 5s pf	70	16⅝	16⅛	16⅜+	⅜
Do 6 pfd.	20	10¼	10¼	10¼+	⅜
Pyrene	100	2⅞	2⅞	2⅞+	⅛
†Reiter Fost.	100	⅞	⅞	⅞	....
Reynolds Inv.	800	⅝	⅝	⅝	....
Rich Oil pf.	600	1⅛	1	1⅛—	⅛
†Roosevelt Fd	100	1⅛	1⅛	1⅛+	⅛
Rossia Intl	1,000	⅛	⅛	⅛	....
†Royal Type.	600	13	11⅝	13 +	1⅝
Ryan Cons	500	2	1⅞	2 +	⅛
Safety CH&L.	175	77	74½	75¼—	1⅝
†St. Anth Gold	200	1/16	1/16	1/16	....
St.Regis Paper	6,300	3⅝	3⅜	3½+	⅛
Do pfd	230	36	35⅝	36 +	1⅝
Salt Cr Prod.	400	6½	6⅜	6⅜—	⅛
Schulte R Est.	200	1/16	1/16	1/16	....
Seaboard Util.	100	⅝	⅝	⅝—	⅛
Sec Corp Gen.	200	4	4	4	....
†Seeman Bros.	100	39	39	39	....
Segal Lock	600	⅜	⅜	⅜	....
Seiberling Rub	100	4½	4⅜	4⅜—	½
†Selected Ind.	500	2⅜	2¼	2⅜+	⅛
†Do al ctf.	150	54¼	54	54¼+	2¼
†Sentry S Con	200	¼	¼	¼	....
†Seton Leather	600	9	8½	8½+	½
†Shattuck Den	300	2⅝	2⅜	2⅜—	¼
†Shenandoah.	100	1⅜	1⅜	1⅜	....
Sherwin-Wms.	2,450	59⅝	57⅜	59 +	2
Silv King Coal.	100	9⅝	9⅝	9⅝	....
Singer Mfg	10	174	174	174 —	1
†Smith A O.	100	37½	36	36 —	½
†Sonotone	200	2⅞	2⅝	2⅞+	⅛
So Am G & Pl.	9,400	4⅛	3⅜	4⅛+	⅛
So Penn Oil	100	19½	19½	19½	....
So C Ed C pf.	200	17⅝	17⅝	17⅝+	⅛
Spieg M S pfd.	200	78⅜	77½	77½+	½
†Stahl Meyer.	100	5½	5½	5½+	⅛
St Oil Ind	8,400	32⅝	32	32½+	½
St Oil Ky	1,000	16⅝	16½	16½—	⅛
St Oil Ohio	550	27	26⅞	26⅞+	⅛
†Std Sil-Lead.	1,300	1/16	1/16	1/16	....
†Starrett	400	⅜	⅜	⅜—	⅛
†Do pfd	100	2⅛	2⅛	2⅛—	⅛
†Stein Cosmet.	100	1	1	1 +	⅛
†StutzMot Am	1,300	9	8⅛	9 +	⅜
†Sun Invest	400	5⅛	5	5	....
Sunray Oil	100	1	1	1	....
SwanFinch Oil	100	4½	4½	4½+	⅛
Swift & Co	2,600	17⅞	16⅞	17⅛+	⅛
Swift Int	1,000	29⅝	29⅛	29⅛+	⅛
†Swiss-AmElpf	100	44	42	44 +	4
Taggart	100	2	2	2 —	⅛
Tastyeast A	1,800	1⅛	1	1	....
Technicolor	800	10⅝	10½	10⅝+	⅛
†Teck-Hugh G	700	6	5½	5⅞—	⅛
†Thermoid pfd	700	40	32⅝	40 +	9⅝
†Texon Oil	700	8¼	7⅞	8¼+	⅛
Tob Prod Exp.	100	⅝	⅝	⅝—	⅛
†Transcont Air	700	4⅛	4⅛	4⅛+	⅛
†Trans-Lux	400	2⅜	2⅜	2⅜—	⅛
Tri-Cont war.	500	2	2	2	....
Tubize Chat.	5,400	15	14	14⅛+	¼
Do A	200	30	30	30 +	1
†Un Am Inv.	300	21	21	21 +	1⅛
Un Gas Canada	3,000	3⅝	3½	3½—	⅛
Unit Airc war.	400	15⅛	14⅝	15⅛+	1
Unit Chem	200	3⅝	3½	3⅝+	⅛
†Do pt pfd.	100	19	19	19 +	1⅞
Unit Corp war	4,100	2⅜	2¼	2⅜+	⅛
†Un Dry Dock.	800	1⅞	1⅝	1⅞+	⅛
Unit Fdrs	5,600	1⅛	1⅛	1⅛	....
United Gas	2,700	3	2⅞	2⅞	....
Do war	400	⅜	⅜	⅜	....
Do pfd	1,300	33	31	31⅛+	4⅞
Un L&P A.	1,600	4⅛	4⅛	4⅛+	⅛
Do cv pfd	1,900	16⅝	16	16 —	½
Un Mol Ltd.	31,100	5⅝	4¾	5 +	⅜
†Un Prof Sh.	5,200	3	1⅝	2⅞+	1
Uni Shoe M.	175	59⅞	59	59⅞+	⅜
†US & Int Sec	300	1⅛	1⅛	1⅛+	⅛
†Do pfd	300	54⅜	54⅛	54⅛+	⅛
U S Dairy B.	600	1⅛	1	1⅛+	⅛
U S Elec Pw.	600	⅝	⅝	⅝	....
Do war	600	⅛	⅛	⅛	....
†U S Finish.	100	3⅛	3⅛	3⅛+	⅛
U S Foil B.	200	8⅜	8	8⅜+	⅛
†U S Lines pf	100	⅜	⅜	⅜	....
Unit St vtc.	100	½	½	½—	1/16
Unit Verde	800	4	3¾	4	....
†Util Equit	400	2	2	2	....
Do pfd	25	40	40	40	....
Util P&Lt	1,200	1⅛	1⅛	1⅛—	⅛
Do pfd	150	12⅝	12	12 —	¼
Util & Ind pfd	100	3	3	3	....
†Venez Pet	200	1/16	⅜	⅜	....
Waco Airc	1,700	13½	13	13	....
Waitt & Bd B	100	1½	1⅛	1½	....
†Walgreen	600	21⅝	21	21 +	1
Do war	300	2	2	2	....
†Wenden Cop.	1,300	1/16	1/16	1/16	....
W Tb&St vtc.	100	9⅛	9⅛	9⅛+	⅛
W Va C & C.	100	1¼	1¼	1¼—	⅛
†Woodley Pet.	1,000	4¼	3⅞	3⅞+	⅜
†Woodley Pet.	1,000	4⅛	3⅞	4⅛+	⅜
Wright-Harg.	60	7	6⅞	6⅞—	⅛
Y'town S&T p.	10	48	48	48 —	13
†Yukon Gold.	400	1/16	¼	1/16—	1/16

DOMESTIC BONDS.

No. thous.	High.	Low.	Close	Net chge.
37 Ala Pw 5s '46	78⅜	77½	78⅜+	1⅜
6 do 5s '51	74¼	74	74 —	½
5 do 5s '68	70½	69⅜	70½+	1
38 do 4½s '67	63⅛	61⅝	63 +	2
18 Alum Co 5s '52	98⅞	98⅝	98⅞—	⅛
5 Alum Ltd 5s '48	78⅛	78⅛	78⅛	....
3 Am Cm P 6s '40	1⅛	1⅛	1⅛+	⅛
8 Am E&P 6s'57 A	13½	12⅜	12⅜—	1
9 Am G&E 5s 2028	81⅞	81	81 —	½
7 Am G&P 6s '39	24⅜	23½	24 +	½
26 do 5s '53	22½	22	22 +	⅜
81 Am P&L 6s 2016	59	55⅞	58 +	2
2 Am Rad 4½s '47	101	100⅝	100⅝—	⅜
21 Am R M 5s '48	83	80⅞	83 +	2⅜
36 do 4½s '33	106	105⅛	105½+	⅜
21 Am Seat 6s '36	58	55¼	58 +	3
7 Ap El Pw 5s '56	85	85	85	....
7 Ark P&L 5s '56	69	68½	69 +	½
22 As Elec 4½s '53	34⅜	33⅞	34⅜+	¼
1 AG&E 5½s '38 IC	18⅛	18⅛	18⅛—	⅛
37 do 5s '50	16½	15⅞	16⅛+	⅜
1 do 5½s '77	19½	19½	19½—	½
48 do 5s '68	15½	15⅛	15⅜+	⅜
30 do 4½s '49 C	15⅜	14⅞	15⅛—	⅛
9 As Rayon 5s '50	63⅜	61½	63⅛+	3½
13 A Tel Ut 5½s '44	16⅛	16	16 —	½
5 do 5½s '44 ctf.	16	16	16 —	½
5 do 6s '33	18	18	18 —	1½
30 AT&T 5½s '55 A	51½	49½	50	....
2 Atl Ply 5½s '43	59	59	59	....
174 B Loc 6s '38 ww.	120⅝	118	119¼+	2¼
122 do 6s '38 xw	82⅛	80½	80⅝—	⅜
12 Bell T C 5s '55 A	103⅛	102⅝	103⅛+	⅜
46 do 5s '57 B	103⅜	102⅝	103⅜+	1⅛
11 do 5s '60 C	103¼	102⅝	103	....
1 Birm El 4½s '68	63⅜	63⅜	63⅜	....
1 Birm Gas 5s '59	54	54	54 —	½
8 Br Riv P 5s '54	45⅛	44⅜	45⅛+	1½
15 CNR Eq 7s '35 E	103	102¼	103	....
30 Can Pac 6s '42	105¼	104⅛	105 +	⅜
40 Caro P&L 5s '56	68⅜	67	68⅜+	1¼
1 Cen A L&P 5s '60	82	82	82	....
4 C Ill PS 5s '68 G	62	61⅛	61⅛	....
16 do 4½s '67 F	57	56⅛	56½+	½
1 Cen O L&P 5s '50	66⅛	66⅛	66½+	½
45 Cen P & L 5s '56	54	52	54 +	1⅜
20 Cen P 5s '57 D	55	52⅛	55 +	3
51 Cen St E 5½s '54	36⅜	35⅝	36⅜+	⅜
33 do 5s '48	35⅝	34	35⅝+	1⅜
17 CStP&L 5½s '53	41⅛	40	41⅛+	1⅛
3 Chi D E 4½s '70	72	72	72	....
3 do 5½s '35	85	85	85	....
12 CPnT 5½s '42	64⅜	63⅛	64⅜+	3⅛
1 Chi Ry cod 5s '27	52	52	52	....
12 Cin St R 5½s '52	54⅜	53⅛	53⅛—	⅛
10 Cities Ser 5s '66	39⅝	39⅛	39⅝+	1⅛
237 do 5s '50	40⅝	39⅜	40⅛+	1⅛
7 Cit S Gas 5½s '42	56	55⅝	56 +	⅜
4 Cit S G P 6s '43	66⅜	65½	66⅜+	1⅜
15 Cit SP&L 5½s '49	37⅝	37	37⅝+	⅜
56 Cit S Pw 5½s '52	37⅜	36⅝	37⅜+	½
1 Clev E Ill 5s '59	105⅜	105⅜	105⅜—	⅜
2 do 5s 54 A	107	107	107 +	1
11 Com Ed 5s '53 A	99	98½	99 +	¼
6 do 4½s '56 C	93	92⅜	93 +	1
1 do 4½s '57 D	92½	92½	92½—	⅜
37 do 4½s '60 E	92⅜	91½	91⅞+	⅜
37 do 4s '81 F	81⅜	80⅜	81⅜+	¼
23 do 5½s '62 G	101⅛	101⅛	101⅛+	¼
43 Com S 5½s '48 A	75⅛	74⅛	74⅛—	⅛
10 Com P&L 5s '57	46⅛	45⅝	46⅛+	⅛
6 Con Riv P 5s '52	98	96½	98 +	1⅛
16 CGELP 4½s '35	102	101⅛	101⅜—	½
5 do Ba 4½s '70 H	104⅛	104⅛	104⅛	....
5 do 4⅜s '69	105⅛	105⅛	105⅛+	⅜
31 do 4s '81	98⅜	98⅛	98⅛—	⅜
1 Con G Bal 5s '39	106⅛	106⅛	106⅛+	⅛
4 C G U 6½s '43 A	10	10	10 +	¼
12 do 6s '43	41⅜	40⅛	41 +	1⅛
9 Cons P 5s '36	103	102⅞	103	....
19 do 4½s '58	99⅝	99½	99½+	⅛
81 C G&E 5s '58 A	49⅝	47½	49¼+	1⅜
2 Crane Co 5s '40	90	90	90 +	½
17 Crucible St 5s '40	76⅝	75⅜	76⅝+	1¼
28 Cud Pk 5½s '37	101	100½	101 +	⅜
6 do 5s '46	104	103⅝	103⅝+	⅛
2 Dall P & L6s'49	106⅛	105½	106⅛+	⅜
5 Dayt P&L 5s '41	105⅛	105	105⅛+	⅛
12 Del El P 5½s'59	71	70	71 +	1
2 Denv G&E 5s '49	99	99	99 +	1
11 Derby G&E5s'46	72	71	72 +	1
3 Det C G 6s'47A	93	93	93	....
10 do 5s '50 B	84	84	84 +	¼
2 Det IB6½s'52ctfs	3½	3½	3½+	1
8 do 6½s '52	4⅝	4½	4⅝—	⅜
3 do 7s '52	1	1	1	....
1 Duke Pw 4½s '67	94	94	94 +	3
3 Ed El Ill 5s '35	102⅛	102⅛	102⅛—	⅛
113 El P&L 5s 2030	36½	34½	35⅜+	1½
18 Emp Dis E 5s'52	58⅜	56⅝	58⅜+	2⅜
24 Emp O&R 5½s'42	52	51	52 +	1
6 Fairb Morse5s'42	73	72½	73 +	½
15 Fed Wat 5½s '54	26⅜	26	26⅜+	⅛
8 Fstne CotM 5s'48	93½	92⅛	92½—	½
18 Fstone Tire 5s'42	96⅛	96	96⅛+	1
60 Fla P&L 5s '54	60⅛	59⅝	60⅛+	½
11 do 5½s '79 A	64⅝	64	64⅝+	⅜
12 Gary E&G5s'34A	41⅜	41	41⅛+	⅛
53 Gatin P 5s '56	81⅜	81⅛	81⅜+	⅛
6 do 6s '41	75	74⅛	75 +	1
4 do 6s '41 B	73⅜	73⅜	73⅜—	⅝
5 Gen M Ac 5s'35	103⅛	103⅛	103⅛+	⅛
12 Gen P Ut 6½s'56	29⅜	29⅛	29⅜+	½
35 Gen Re 6s'38ww	112	107	112 +	5
5 Gen V 6s'35 ctfs	3⅛	3⅛	3½+	⅜
15 Gen WW 5s'43A	53	49⅞	53 +	4⅛
82 Geo Pow 5s '67	75½	73⅛	75⅛+	2⅜
1 Geo P&L 5s '78	58	58	58	....
13 Glen AldCl 4s'65	60⅛	59⅝	59⅝—	⅜
3 Glidd Co 5½s'35	97⅝	97⅝	97⅝+	⅜
1 Godch S 7½s'41	99	99	99	....
5 Grnd FW 6s'48	18	18	18 —	¼
18 Grnd Trk 4s '50	72⅛	72	72⅛+	⅛
1 do 6½s '36	102⅛	102⅛	102⅛—	⅛
4 Gt West P 5s'46	100	100	100 +	½
47 Glf Oil Ps 5s'47	102	101⅛	102 +	½
9 do 5s '37	102⅛	101⅞	102½+	⅛
10 Gulf St U 5s'56A	76½	76	76½+	1¼
5 Hack Wat 5s '38	103	103	103	....
12 Hall Pr 5½s '47A	68	67⅜	68 +	⅜
1 Hanna 6s '34	100⅜	100⅜	100⅜	....
5 Hood R 5½s '36	70⅛	70⅛	70⅛	....
7 Hous G G 6s '43	48	47⅝	48 +	1⅛
5 Ho L&P 4½s'78D	91	91	91 +	5⅜
13 do 4½s '81 E	89	88	89 +	1⅛
23 Ho L&P 5s'53 A	98	98	98 +	2⅛
1 †Hud Bay 6s'35	106⅛	106⅛	106⅛+	⅛
5 Hyd PN F 5s'51	104⅛	104⅛	104⅛+	1⅛
4 †Hygr Fd 6s'49A	59⅜	58½	58½	....
1 †do 6s '49 B	58½	58½	58½+	½
20 Idaho Pow 5s'47	97	95	97 +	1½
16 Ill Cen 4½s '34	81⅛	81⅛	81½+	½
19 Ill P&L 5s'56 C	59½	58⅜	59½+	1⅛
11 do 5½s '57	47⅝	47	47	....
35 do 6s '53	68	67	67½+	1
30 do 5½s '54 B	62⅜	61	62⅜+	⅜
2 Ind El 6s '47	67	67	67 —	1
18 Ind E 5s '51 C	61	58⅝	61 +	2½
8 Ind Svc 5s '50	32⅛	31½	32⅛+	1⅛
14 do 5s '63 A	31½	31⅛	31⅛+	⅛
1 Indps Gas 5s '52	75	75	75 +	1½
26 Ind P&L 5s'57A	82	80½	81⅜+	1⅜
14 IntPrSec 7s '57 E	90⅜	90	90⅜+	⅜
21 do 6½s '55 C	89	89	89⅛+	⅛
1 IntSalt 5s '51	90⅜	90⅜	90⅜+	⅜
5 IntSecAm 5s '47	56	56	56	....
20 InterI&S 5½s '46	76	75⅛	76 +	⅛
12 IntersPow 6s '52	35⅜	35	35⅜+	1⅛
29 do 5s '57	51⅜	50⅛	50⅛+	⅛
2 IntersPSv 5s'56 D	55	55	55 —	½
8 do 4½s '58	53	52	53 +	1⅜
3 InvestCo5s'47Axw	71	71	71	....
5 Ia-NebL&P 5s '57	74	74	74 +	2
2 IaP&L 4½s '58A	79	79	79 +	2
6 IaPubSvc 5s '57	69⅛	68⅜	68⅜+	1⅜
12 JacksonvG 5s '42	43⅛	42⅛	42⅛	....
2 JerCP&L 5s'47 B	92⅛	92⅛	92⅛—	¼
6 do 4½s '61 C	84	84	84 +	½
1 KasPr 5s '47 A	68⅛	68⅛	68⅛+	1½
1 KyUtil 6½s '48 D	68⅛	68⅛	68⅛—	1⅛
1 do 5½s '55 F	61	61	61 —	2
1 do 5s '69 I	59½	59½	59½	....
17 KopG&C 5½s '50	89⅜	89⅛	89⅜+	¼
25 do 5s '47	88	88	88	....
11 Kresge 5s '45	97	96⅜	96⅜+	⅛
9 do 5s '45 ctf	96	96	96 +	1⅛
2 LacledeG 5½s '35	64	64	64 +	1
23 LehiPS 5s 2026 A	74½	73½	74 +	1
4 LexUtil 5s '52	65	64	65 +	3½
19 LibMcL 5s '42	74½	73⅜	74½+	1⅛
1 LosAnG&E 5s '39	103	103	103 —	½
9 do 5½s '49 I	100	99⅜	99⅜+	⅛
5 do 5s '61	93	93	93 +	½
2 LouG&EKy 6s '37	97	97	97 +	2
8 LouP&L 5s '57	78	77⅜	78 +	½
6 ManiPr 5½s'51 A	45	44⅛	45 +	⅛
18 MassGas 5½s '46	88⅜	87⅛	88⅜+	1⅛
21 do 5s '55	83⅜	82	83⅜+	⅜
2 McCordR 6s '43	45	45	45 +	1
5 MemPr&L 5s '48	85	85	85	....
10 MetroEd 4s '71	72	72	72	....
6 do 5s '62 F	83	82⅜	83 +	½
5 MidlandV 5s '43	63	63	63	....
4 MidwU 5s 1932 c	8⅛	8	8⅛+	⅛
7 do 5s '35 ctf	8	8	8 —	½
1 MinnGLt 4½s '50	77½	77½	77½+	½
10 MinnGE 5s '34	101⅛	101⅛	101⅛+	⅛
20 MinnP&L 4½s '78	70⅛	70	70 —	1
5 do 5s '55	75	75	75 +	1
1 MissP&LCo 5s'57	55	55	55	....
7 MissPow 5s '55	54⅛	53	54⅛+	2
1 MissRivPr 5s '51	102⅛	102⅛	102⅛—	½
1 MoPr&L 5½s '55	86	86	86 +	2
7 MoPubSer 5s '47	46½	45	46½+	½
5 MonWPr 5½s '53	73	72⅜	72⅜+	⅜
11 MonLH&P5s'51A	105	104⅜	105 +	¼
18 MunsSS 6½s '37	8⅝	8½	8⅝+	⅛
13 Narragans 5s '57	102⅛	101⅞	101⅞	....
7 do 5s '57 B	101⅛	101⅛	101⅛+	⅛
19 NatP&L 6s2026 A	70	68	70 +	2⅜
68 do 5s 2030 B	62	59⅜	61 +	3
5 NatPubS 5s '78 c	10	10	10 +	½
12 NatTea 5s '35	100	99½	99½—	½
1 NebPr 6s A 2022	87	87	87 +	1
5 do 4½s '81	95½	94⅛	95½+	1
8 NeisnrBro 6s '48	60	59	60 +	2
34 NevCalEd 5s '56	68	65⅜	68 +	2⅜
28 NEngG&E 5s '50	51	50	50⅜+	⅜
12 do 5s '48	51	49⅛	51 +	2⅛
6 do 5s '47	52½	51⅛	51⅛+	⅛
42 NEngPr 5½s '54	64⅛	62⅛	64⅛+	1⅜
12 do 5s '48	61	60⅛	61 +	⅜
14 NOPS 6s '49A	32⅛	31	32⅛+	1⅛
16 do 4½s '35	47⅛	46⅛	47⅛+	⅜
13 NYP&O 4½s '35	99½	99⅜	99½	....
21 NYP&L 4½s '67	83⅛	83	83⅛+	½
1 NYSE&G 4½s '80	73⅛	73⅛	73⅛—	1
63 NoAL&P 5½s '56	37⅛	35⅜	36⅛+	1⅛
2 NConUt 5½s '48A	26	25	26 +	1
19 NIndPS 5½s '69	65⅛	64⅜	65⅛+	1⅜
4 do 5s '66C	67	67	67	....
11 do 4½s '70E	60¼	59⅛	60¼+	⅛
7 NoOP&L 5½s '51	87	85⅛	87 +	1⅜
2 NoOT&L 5s '56	83	82⅜	83 +	⅛
2 NoStP 5½s '40	78	77⅛	77⅛—	1⅛
41 do 4½s '61	76⅛	74⅛	76⅛+	2⅛
7 NorwestEl 6s '35	63	62½	63 —	½
8 NorwestPS 5s '57	60⅛	60	60⅛	....
2 OgdenG 5s '45	87⅛	86	87⅛+	2
37 OhioEd 5s '60	82	80⅛	82 +	1
1 OhioPw 5s '52B	99⅛	99⅛	99⅛+	⅛
6 do 4½s '56D	92⅜	92	92⅜+	½
2 OhioPS 5½s '61E	80	80	80 +	1
1 do 5s '54D	80⅛	80⅛	80⅛+	1
1 OklaG&E 6s '40A	70⅛	70⅛	70⅛—	1⅛
1 do 5s '50	80⅛	80⅛	80⅛+	⅛
5 PacG&E 4½s '65E	91⅛	91⅛	91⅛	....
12 †do 4½s '60F	91⅛	90⅛	91⅛—	⅛
6 do 5s '55D	98	97⅛	98 +	1⅛
43 do 5½s '52C	101⅛	100⅛	101⅛+	⅛
6 do 6s '41B	105⅛	105	105⅛	....
51 PacP&L 5s '55	51	47⅛	50 +	3⅛
32 PacWOil 6½s '43	81	81	81 +	⅛
14 PenP&L 4½s '77	70	69⅛	70 +	1
1 do 5s '79	74⅛	74⅛	74⅛+	2⅛
8 PenOEd 6s '50	63	62½	63 +	1
14 do 5½s '59	57⅛	57	57½+	½
4 PenOP&L 5½s '54	93⅜	93	93	....
1 PenPw 5s '56	100⅛	100⅛	100⅛—	⅛
2 PenPS 6s '47C	88	87⅛	87⅛—	⅛
2 do 5s '54D	78	78	78 +	¼
1 PenW&P 5s '40	105⅛	105⅛	105⅛—	⅛
3 do 4½s '68B	99⅜	99⅜	99⅜	....
1 PGL&C 4s '81B	73⅛	73⅛	73⅛+	⅛
43 do 6s '57C	91⅛	89⅜	90⅛+	⅛
1 PeoL&P 5s '79	3⅛	3⅛	3⅛+	⅛
3 PhilEl 5s '66	108⅛	108⅛	108⅛—	⅛
7 PhilElP 5½s '72	105	105	105 —	⅛
1 PhiyRT 6s '62	56	56	56 —	1
2 PiedEl 6½s '60A	83	83	83 +	¼
1 PiedNRy 5s '54A	80	80	80 +	1
14 PotoEd 5s '56E	87	85⅛	87 +	1
4 do 4½s '61F	77½	77½	77½+	2½
2 PoCC 4½s '59B	66⅛	66⅛	66⅛—	¼
1 PowCNY 5½s '47	53	53	53 +	1
3 do 6½s '42A	76⅛	76⅛	76⅛—	3
1 PubSNI 4½s '78D	67⅛	67⅛	67⅛+	2⅜
5 do 5s '56	78	78	78	....
11 do 4½s '80E	68⅛	67	67	....
5 do 4½s '81 F	66⅛	66⅛	66⅛—	⅛
26 do 6½s '37G	92	90⅛	92 +	1⅛
7 do 6½s '52H	85	85	85 +	½
3 PubSOkl5s '57D	74	72	74 +	2½
2 PbSvSb 5½s '49A	66⅛	66⅛	66½	....
29 PgSdP&L 5½s'49	49	48⅛	48⅛+	⅛
7 do 5s '50C	47⅛	47⅛	47⅛	....
31 do 4½s '50D	46	44⅛	46 +	1⅜
7 Rel Mag5s'54A	64	59	64 +	7½
5 RochCnP 5s'53	39	38	39 —	⅛
10 Roch R&L 5s'54	104	104	104	....
1 Ryers&S 5s '43	94⅛	94⅛	94⅛+	2
1 StLG&C 6s'47	6⅛	6⅛	6⅛	....
3 Safe HrW 4½s'79	99	98⅛	99 +	⅛
2 SnAnt PS 5s'58B	77	77	77 —	⅛
1 Scripps 5½s '43	77	77	77 +	⅜
30 Seat Lt 5s '49	31⅛	30⅛	31 +	⅛
12 Sh W&P 4½s'67A	79⅛	79⅛	79⅛+	⅛
2 do 4½s '68B	79⅛	79⅛	79⅛+	⅛
7 do 4½s '70D	79⅛	79⅛	79⅛+	1
60 SEP&L 6s2025A	62	60⅛	61⅛+	1⅛
1 So Car Pw 5s'57	62	62	62 +	2
5 So CalEd 5s'39	105	104⅛	105 +	⅛
17 do 5s '51	100	99⅛	99⅛+	⅛
11 do 5s '52	100	99⅛	99⅛—	⅛
2 do 5s '54	100	100	100 +	⅛
2 So ClGs 5s'37	85⅛	84⅛	85⅛+	⅛
2 SoIndG&E5½s'57	104	104	104	....
18 So IndRy 4s'51	63⅛	62	62 —	⅛
25 So Nat G 6s '44	65	64	64⅛+	1⅜
5 do 6s '44 sta	64⅛	64⅛	64⅛+	1⅜
8 So'w A Tel5s'61A	54	52⅛	54 +	6
1 So'w G&E 5s'57A	75	75	75 +	1⅛
1 So'w L&P 5s'57A	55	55	55	....
4 So'w P&L6s2022A	57	56	56	....
1 So'w PbS 6s'45A	65	65	65 +	2
2 Staley Mfg6s'42	91⅛	91⅛	91⅛—	⅛
13 Stan G&E 6s'35	60⅛	59⅛	60⅛+	1⅜
24 do 6s '35 cvt	61⅛	59⅛	61⅛+	2⅛
21 do 6s '51	45⅛	43⅛	45 +	2⅛
9 do 6s '66	45⅛	45	45⅛+	2⅛
24 Stan P&L 6s '57	39⅛	39	39⅛+	⅛
6 Sup Ill 4½s '70	69	68⅛	69	....
8 do 4½s '68	69	68⅛	68⅛—	⅛
6 Swift & Co 5s'40	100⅝	100¼	100¼—	⅜
5 do 5s '44	105	104½	104½	....
8 Tenn El P 5s '56	73	73	73 —	1
1 Tenn Pb S 5s '70	60	60	60 +	1½
1 †TexCitGs5s'48	53	53	53	....
16 Tex El S 5s '60	74¼	73¼	73¼+	1¼
23 Tex P&L 5s '56	82	80⅝	81⅝+	1½
16 do 5s '37	98⅛	97⅛	98 +	⅜
6 †Thermoid 6s '34	65⅜	63¼	65⅜+	⅜
5 do 6s '37 stp	61⅛	61⅛	61⅛+	⅞
25 Toledo Ed 5s '62	92½	91⅝	91⅝—	⅝
54 Tw CRT5½s '52A	32	30	32 +	2¼
1 †Un Am Inv5s'48	85	85	85 +	7
2 Un El 5s '67B	100	100	100 —	½
2 do 4½s '57	95½	95½	95½	....
3 Un Glf Cr5s'50	103	103	103	....
6 Un El NJ4s'49	101	100¼	101 +	1
1 Un L&P 6½s '74	45	45	45	....
10 do 6s '75	41⅜	41⅛	41¼—	⅛
40 Un L&Ry 5½s '52	47⅛	46⅝	47 +	1
1 do 6s '52 A	72	72	72 +	¼
5 do 6s '73 A	41⅝	40½	41⅝+	1¼
6 U S Rub 6s '36	96	96	96 +	½
2 do 6½s '34	100	100	100 +	¼
1 do 6½s '35	95½	95½	95½+	½
15 do 6½s '36	85	82	85 +	3
2 do 6½s '39	77¼	77¼	77¼+	¼
5 do 6½s '40	77⅝	77	77	....
1 Utah P & L 6s 2022 A	54½	54½	54½+	1
8 do 4½s '44	62	62	62 +	1½
1 Utica G&E5s'52E	95	95	95	....
1 Va El&P 5s '55A	94	94	94	....
1 Va P S 6s '46	53	53	53 —	1⅝
2 do 5½s '46 A	67	67	67 +	1
1 do 5s '50 B	62½	62½	62½	....
6 WaldrfAst 7s '54	15	14	14 —	½
17 do 7s '54 ctf	12	11½	12	....
2 Ward Bak 6s '37	99⅜	99½	99½+	½
12 WashGasLt 5s '58	83½	81⅜	83½+	⅜
4 West Pa 5s 2030	67¼	67¼	67¼+	1¼
24 West Tex Ut 5s '57 A	56⅛	55¼	55½+	⅜
15 W Un G&E 5½s '55 A	80⅝	79½	80½+	1
8 WisMinL&P 5s'44	75⅝	75⅝	75⅝	....
2 Wis P&L 5s '56E	67½	67⅛	67½+	....
3 do 5s '58 F	68	67½	68 +	1

FOREIGN BONDS.

No. thous.	High.	Low.	Close.	Net chge.
1 Agri Mtg Bk 7s '34-'47 coup	19¼	19¼	19¼—	⅜
28 BadenC Mun7s'51	52⅞	51	51 —	¼
5 BogotaM Bk7s'47	18	18	18 +	½
1 do 7s '47 nw	18	18	18 +	⅜
6 Bu Aire Pr 7½s '47 stp	34	34	34	....
12 do 7s '52 stp	34	33¼	34 +	1
28 Cauca Val 7s '48	11½	11	11½+	½
78 CentBkGer 6s'52A	54	52⅝	53 +	1
52 do 6s '51 B	54½	52½	53 +	1
4 ComPvtBk 5½s'37	57¼	57¼	57¼—	½
2 CubTel7½s '41 A	69⅞	69⅞	69⅞—	1¼
4 Ercole M El 6½s '53 A	81	80	81 +	1
22 Europ El 6½s'65	89⅛	88⅝	88⅞—	⅜
21 Fin Ind Bk 7s '44	96	95	95	....
5 Fin RM Bk 6s'61	77	77	77	....
29 GerC Mun 7s '47	50⅝	49½	49½—	2⅜
11 do 6s '47	51	50	50 —	1⅝
12 Gesfuerel 6s '53	73	72	72½—	½
2 Guan& W R 6s'58	22⅜	21½	22⅜+	1⅞
6 Hambrg El 7s '35	78⅛	78	78⅛—	½
3 do 5½s '38	64¼	63½	63½—	1½
1 Hanov St 6½s '49	47	47	47 —	½
5 HanovCity 7s '39	48	48	48	....
2 Isarco HyEl7s '52	85¼	85¼	85¼+	½
5 ItSupPw 6s '63A	65⅝	65⅝	65⅝+	⅜
20 LimaPeru6½s '58	8½	8	8½+	½
1 MelbrnEl 7½s'46	103¼	103¼	103¼	....
1 MendozPr 7½s'51	30½	30½	30½+	½
2 do 4s '51 stp	28¼	28¼	28¼+	¼
31 ParanaBraz 7s'58	12	10¼	12 +	2
22 PomeraniaEl6s'53	45⅜	45	45	....
15 Prussia El 6s '54	62	59	59 —	4
5 Rio deJan 6½s'59	16	15	15 —	1½
19 RuhrGas 6½s'53A	62¼	61¼	61¼+	1
5 RuhrHusng6½s'58	66	64½	65 —	¼
2 Russian 6½s '19	3½	3½	3½	....
5 do 6½s N C '19	3⅛	2⅜	2⅞—	1
4 do 5½s '21	3¼	3¼	3¼—	1
5 SaarBas con7s'35	115	115	115	....
1 SantaFeArg 7s'45	20	20	20 —	¼
3 San'goChile 7s'49	8	7½	8 +	½
10 SauFalls 5s '55A	104⅝	104⅝	104⅝+	⅜
1 SaxP Wk 6s '37	70	70	70 +	1
1 Stinnes 4s '36 stp	52	52	52 —	¼
2 do 7s '46	46	46	46	....
1 do 4s '46 stp	42	42	42 —	....
1 Terni El 6½s '53	79⅝	79⅝	79⅝—	½
2 Un El Svc 7s '56	82	82	82	....
6 Un Ind 6½s '41	67¼	67¼	67¼—	1⅝
19 do 6s '45	66½	65	66 —	2¼

†Officially listed on application by the corporation.

Other securities are admitted to dealing as "unlisted," on application of a regular member and approval by the listing committee.

*Ex dividend. ex—First sale since ex dividend date or dates. ww—With warrants. xw—Without warrants.

LARD LOWER IN LIMITED TRADING; MEATS ACTIVE

There was scattered selling of lard futures yesterday and the volume of business was limited. The close was 7½ to 10 cents lower, January leading the decline. Cash lard declined 10 cents, to a level of $5.42½ for regular, 22½ cents to $4.55 for loose, and 12½ cents to $4.62½ for leaf.

There was no change in prices for bellies except a drop of 5 cents on old style May. Cash lots were unchanged at 6.50 cents.

Liverpool lard was unchanged to 6d lower. Prices:

Clear Bellies.

	High.	Low.	Close Jan.24, 1934.	Jan.23, 1934.	Jan.25, 1933.
Jan., new	....	....	6.50	6.50	....
May, old	....	....	6.45	6.50	3.90
Do new	....	....	7.05	7.05	....
July	....	....	7.37	7.37	4.00
Lard.					
Jan., new	5.45	5.40	5.40	5.50	....
Do old	5.25	5.25	5.25	5.32	3.97
May, new	5.77	5.70	5.72	5.80	....
July	5.75	5.70	5.70	5.77	4.07
September	5.90	5.85	5.85	5.92	4.17

OPEN GRAIN TRADES

Open interest in grain futures on the Chicago Board of Trade follows, last three ciphers omitted:

	May.	July.	Sept.	Total.
WHEAT.				
Tuesday	105,201	26,717	2,485	134,403
Monday	105,959	26,634	2,453	135,046
Week ago	100,190	25,884	1,591	127,665
CORN.				
Tuesday	83,205	17,005	707	100,917
Monday	83,308	17,075	692	101,075
Week ago	82,006	16,707	520	99,233
OATS.				
Tuesday	52,053	5,732	1,269	59,054
Monday	52,149	5,707	1,285	59,141
Week ago	52,508	5,547	1,222	59,277
RYE.				
Tuesday	16,896	2,984	...	19,880
Monday	16,873	2,953	...	19,826
Week ago	16,916	2,819	...	19,735
BARLEY.				
Tuesday	2,335	112	...	2,447
Monday	2,335	112	...	2,447
Week ago	2,387	112	...	2,499

Grain futures purchases on the Chicago Board of Trade follow, last three ciphers omitted:

	Tuesday.	Week ago.	Yr. ago.
Wheat	13,987	27,906	9,662
Corn	3,324	6,467	2,445
Oats	1,406	2,830	327
Rye	661	1,001	138
Barley	...	30	...
Total, bu	19,378	38,234	12,572

COFFEE.

	Open.	High.	Low.	Close.	Prev. close.
March	7.01	7.07	7.01	7.07	7.03
May	7.28	7.28	7.26	7.26	7.22
September	7.45	7.50	7.45	7.50	7.46
December	7.59	7.63	7.58	7.63	7.60

Spot coffee quiet. Santos 4s, 10¼@10½c; Rio 7s, 9⅝c. Cost and freight offers included Bourbon 3s and 5s at 9.95@10.40c.

OFFICIAL WEATHER FORECAST

The official forecast for today and tomorrow and yesterday's table of records follow:

Indiana—Unsettled and decidedly colder, possibly local light snow or rain Thursday; Friday mostly cloudy, not so cold in central and north portions.

Wisconsin—Partly cloudy to cloudy, decidedly colder in east, considerably colder in southwest portion Thursday; Friday cloudy and not so cold, snow probable.

Lower Michigan—Cloudy and decidedly colder, probably local light snow Thursday; Friday fair, followed by increasing cloudiness, with not so cold in west and north portions.

Upper Michigan—Cloudy and decidedly colder, moderate cold wave, local snows Thursday; Friday mostly cloudy and not so cold, followed by snow.

Missouri—Generally fair, decidedly colder in east and south, considerably colder in northwest portion Thursday; Friday increasing cloudiness, rising temperature in central and north portions.

Iowa—Generally fair, colder in central, decidedly colder in extreme east portion Thursday; Friday mostly cloudy with rising temperature, possibly snow in north.

Minnesota—Generally fair, colder in extreme southeast, not so cold in northwest portion Thursday afternoon; Friday cloudy with rising temperature, probably local snows.

North Dakota—Generally fair, not so cold Thursday; Friday unsettled, possibly local snows, rising temperature in southeast portion.

South Dakota—Generally fair, not so cold Thursday in west and north and by afternoon or night in southeast portion; Friday mostly unsettled, rising temperature in east and south portions.

Nebraska—Generally fair, rising temperature in northwest portion Thursday; Friday partly cloudy and warmer.

Kansas—Generally fair in north, possibly unsettled, colder in south and extreme east portions Thursday; Friday probably fair with rising temperature.

Place of observation. State of weather. Jan. 24, 1934, 7 p. m. Central time.	Direction of wind.	Temp. 7 p. m.	Highest today	Lowest last night	Precipitation 24 hours
East central states—					
Alpena, cloudy	S.	36	40	18	...
Cairo, clear	S.	60	66	42	...
Chicago, cloudy	S.W.	54	54	32	...
Cincinnati, clear	S.	56	62	30	...
Cleveland, clear	S.E.	44	48	26	...
Detroit, cloudy	S.	46	46	24	...
Escanaba, rain	N.W.	40	40	26	...
Evansville, clear	S.	56	62	40	...
Fort Wayne, cloudy	S.	52	56	30	...
Grand Rapids, cloudy	S.W.	48	56	28	...
Green Bay, cloudy	W.	44	46	30	...
Indianapolis, clear	S.	56	62	34	...
La Crosse, cloudy	N.W.	28	50	34	...
Madison, cloudy	W.	44	52	30	...
Marquette, snow	N.W.	32	42	22	.04
Memphis, clear	S.E.	60	68	46	...
Milwaukee, rain	S.W.	48	52	30	...
Nashville, cloudy	S.	56	64	34	...
Peoria, cloudy	S.	56	60	36	...
Sault Ste. Marie, rain	S.E.	36	36	18	...
Springfield, Ill., cloudy	S.	56	62	38	...
West central states—					
Bismarck, clear	N.W.	—2	0	0	...
Charles City, cloudy	N.W.	18	46	32	...
Concordia, cloudy	N.	30	54	46	...
Davenport, rain	N.	48	58	36	.10
Des Moines, cloudy	N.W.	28	56	42	...
Devils Lake, clear	N.W.	—8	—4	—6	.01
Dodge City, cloudy	N.E.	40	56	40	...
Dubuque, cloudy	N.W.	40	52	34	...
Duluth, cloudy	N.W.	6	32	26	...
Huron, cloudy	N.W.	8	24	24	...
Kansas City, cloudy	N.	48	70	48	...
Keokuk, cloudy	S.W.	62	66	40	...
Minneapolis, cloudy	N.W.	6	42	34	.01
Moorhead, snow	N.W.	—4	6	6	.01
North Platte, clear	N.	20	44	34	...
Oklahoma City, clear	S.	64	72	52	...
Omaha, clear	N.W.	22	50	44	...
Rapid City, clear	E.	10	28	28	.02
Sioux City, clear	N.W.	16	42	40	...
St. Louis, clear	S.	60	64	42	...
Springfield, Mo., clear	S.	60	66	44	...
Wichita, clear	S.	48	68	48	...
Williston, clear	N.	—10	—4	—8	...
Eastern states—					
Albany, clear	N.	28	32	18	...
Atlanta, clear	E.	54	56	42	...
Boston, clear	W.	30	34	26	...
Buffalo, cloudy	S.	42	42	28	...
New York, cloudy	W.	36	42	28	...
Oswego, cloudy	S.E.	28	32	22	...
Philadelphia, clear	W.	40	44	32	...
Pittsburgh, clear	S.E.	44	46	26	...
Raleigh, cloudy	S.	50	56	36	...
Washington, clear	S.	40	46	32	...
Gulf states—					
Abilene, clear	S.	68	76	52	...
Amarillo, clear	W.	62	72	40	...
Brownsville, clear	E.	68	76	58	.04
El Paso, clear	E.	66	72	36	...
Dallas, clear	S.E.	68	72	56	...
Jacksonville, cloudy	E.	66	72	50	...
Miami, clear	E.	72	74	72	...
Mobile, rain	E.	58	58	56	.62
Montgomery, rain	E.	52	58	48	.06
New Orleans, cloudy	N.E.	62	64	60	1.76
San Antonio, cloudy	S.	68	72	56	.50
Shreveport, clear	S.E.	62	66	52	...
Tampa, cloudy	E.	70	76	58	...
Vicksburg, cloudy	E.	56	62	52	.01
Mountain states—					
Boise, clear	N.W.	38	38	32	...
Cheyenne, cloudy	N.	20	30	30	...
Denver, snow	N.	32	42	36	.01
Havre, clear	E.	6	16	—8	.02
Helena, clear	S.W.	30	30	0	.04
Lander, clear	S.	30	38	30	...
Miles City, clear	S.E.	6	6	4	.01
Phoenix, cloudy	N.	58	66	48	...
Pueblo, cloudy	N.	44	62	36	...
Salt Lake City, clear	N.W.	34	36	32	.78
Santa Fe, cloudy	S.E.	44	52	26	...
Yellowstone Pk., clear	W.	22	30	16	...
Pacific states—					
Fresno, clear	S.E.	54	54	40	.22
Los Angeles, clear	S.	64	70	50	.10
Portland, Ore., cldy	S.E.	46	48	42	.02
San Diego, clear	S.W.	58	60	54	...
San Francisco, clear	N.W.	62	64	50	...
Seattle, Wash., cloudy	S.	42	44	38	...
Spokane, cloudy	S.	34	36	30	...
Walla Walla, cloudy	S.	42	44	34	...
Canadian—					
Battleford, cloudy	S.E.	—14	—8	—20	...
Calgary, cloudy	S.W.	10	10	—14	.02
Edmonton, cloudy	S.W.	14	14	—20	...
Medicine Hat, clear	....	12	14	—12	.10
Minnedosa, clear	N.W.	—16	4	—12	...
Montreal, clear	N.W.	16	16	10	...
Qu'Appelle, clear	S.W.	—16	—10	—16	.04
The Pas, clear	....	—28	—22	—24	...
Toronto, cloudy	S.E.	36	36	22	...
White River, cloudy	W.	30	32	10	...
Winnipeg, clear	N.W.	—16	—6	—6	...

CASH GRAIN

Official receipts of grain at Chicago: Wheat, 11 cars; corn, 75 cars; oats, 15 cars; rye, 2 cars; barley, 9 cars. Range of cash grain prices in leading markets:

WHEAT.

	Chicago.	Kansas City.	St. Louis.
No. 2 red.	....	85	92 @92½
No. 3 red.	....	....	87½@91
No. 1 hd.	91½	85½	91½
No. 2 hd.	.90½@91	84½@85½	....
No. 2 mx.	90	84½@85	....

	Chicago.	Winnipeg.	Minneapolis.
No. 1 nor.	....	65⅞	88 @92
No. 2 nor.	....	62⅞	87 @88
No. 3 nor.	....	60⅛	85 @87
No.1 d n.	....	....	89 @93

	Toledo.	Omaha.
No. 2 red.	93 @94	....
No. 2 hd.	....	83½@84½

CORN.

	Chicago.	Kansas City.	St. Louis.
No. 2 mx.	51	45½	....
No. 3 mx.	.49½@50	45	50
No. 6 mx.	47	....	....
No. 2 yel.	50½	46	50½
No. 3 yel.	.49 @50¼	45½	50
No. 4 yel.	.48½@49½	....	....
No. 2 wh.	....	47	51½
No. 3 wh.	50	46½	....
No. 5 wh.	47½	....	....

	Milwaukee.	Omaha.	Peoria.
No. 2 mx.	....	42½	....
No. 3 mx.	49½	....	....
No. 2 yel.	.50½@50⅝	....	50 @50½
No. 3 yel.	49	41½@42½	48 @49½
No. 4 yel.	....	....	47 @47½
No. 3 wh.	50⅝	43½	....
No. 4 wh.	50	....	....

	Minneapolis.	Buffalo.	Toledo.
No. 2 yel.	46½@47	....	56 @57
No. 3 yel.	44½@46½	....	....
No. 2 mx.	44 @44½	....	....

OATS.

	Chicago.	Kansas City.	St. Louis.
No. 2 wh.	.38¼@38½	37¼@38¼	....
No. 3 wh.	.37 @37⅝	36½@37½	....
No. 4 wh.	.35¼@37¼	....	....

	Milwaukee.	Omaha.	Minneapolis.
No. 2 wh.	....	....	35⅝@36⅝
No. 3 wh.	38	....	33⅝@34⅞

	Buffalo.	Toledo.	Peoria.
No. 2 wh.	....	41½@42½	36 @37

RYE, BARLEY, AND FLAX.

	Rye.	Barley.	Flax.
Chicago	66	48 @82	1.91½
Mil'kee	....	66 @84	....
Minn'lis	.61½@63½	38 @76	1.87½@1.91½
Duluth	.61 @64	37⅝@52⅝	1.88@1.89

WHEAT IN U. S. FUNDS

Wheat prices in leading markets reduced to United States funds at rates of exchange when they closed:

	Wednesday.	Tuesday.
Chicago, May	.90⅝	.90½
Winnipeg, May	.67⅞	.67⅞
Do No. 2 Manitoba	.62⅛	.62¼
Liverpool, May	.67¼	.67
Do Argentina	.65⅝	.65⅜
Rotterdam, Jany.	.52½	.52½
Buenos Aires, Feby.	.52	.52⅜
Do May	.52⅜	.52⅞

PRIMARY GRAIN MOVEMENT

Receipts—	Wheat.	Corn.	Oats.
Wednesday	414,000	486,000	116,000
Last week	284,000	500,000	104,000
Last year	477,000	282,000	107,000
1931	693,000	410,000	179,000
Shipments—			
Wednesday	613,000	429,000	162,000
Last week	378,000	336,000	192,000
Last year	323,000	135,000	113,000
1931	520,000	155,000	101,000

LIVERPOOL COTTON.

LIVERPOOL, Jan. 24.—(AP)—COTTON—1,000 bales, including 700 American. Spot in fair demand; prices one point higher; American strict good middling, 6.62d; good middling, 6.32d; strict middling, 6.17d; middling, 6.02d; strict low middling, 5.87d; low middling, 5.62d; strict good ordinary, 5.42d; good ordinary, 5.12d. Futures closed quiet and steady. Jan., 5.80d; March, 5.79d; May, 5.77d; July, 5.77d; October, 5.77d; Dec., 5.79d.

DRY GOODS.

NEW YORK, Jan. 24.—(AP)—Gray cotton goods were firm today with some advances being asked on a basis of 7 cents for 38½ inch 64x60s print cloths. Sheetings prices are being revised irregularly upward. Finished goods are in steady demand. Rayon fabrics are more active with 100 denier lines scarce. Silks were more active for the day and some prints were scarce for quick delivery. More business is coming forward

HIDE FUTURES.

Trade in hide futures in New York yesterday was less active, and prices dropped 15 to 18 points. Sales aggregated 680,000 lbs. Closing bids: March 10.60c, June 11.52c, September 11.95c, December 12.25c.

PRODUCE MARKETS

Fresh eggs were in less active demand yesterday and ¼@½c lower, while refrigerators were unchanged. Receipts, $6,034 cases. Butter was unchanged to ¼c lower. Receipts, 4,652 tubs. Live ducks and geese were 1c higher. Receipts, 1 car and 39 trucks. Potatoes were weaker. Receipts, 86 cars, with 259 cars on team track.

WHOLESALE CREAMERY BUTTER PRICES.

	Chicago Whole milk.	Chicago Centralized.	New York.	Boston.	Philadelphia.
93 score	.20½	....	20⅝	....	21¼
92 score	.19½	....	19⅝	20½	20⅝
91 score	.19⅝	....	19½	20½	20
90 score	.19	19¼	19½	20	19½
89 score	.18⅝	18⅝	19	19½	19
88 score	.18½	18¼	18⅝	19	....
87 score	.18	....	18¼	....	....

BUTTER PRICES TO CHICAGO RETAILERS.

Score—	Tubs.	Prints.	Cartons.
Best [92-93]	.21½-23	22½-24	23½-25
Good [89-91]	.20½-21½	22 -23	22½-23½

WHOLESALE CHEESE PRICES.

	Chicago.	Boston.	New York.	Philadelphia.
Twins	.11½-12	12½-13		
S. Dias	.12 -12½	13 -13½	13½-13¾	13½
Y.Ams.		13½-14	13½-14	
Lghns	.12½-12¾			13½-13¾

LIVE POULTRY—WHOLESALE.

Turkeys	10@14c	Old roosters	7½c
Hens	12c	Ducks	11@14c
Legh. chickens	8½c	Geese	12c
S. springs	13½c	R. springs	14c

EGGS—FRESH AND REFRIGERATOR.

Fresh grades, extra firsts, cars	21c
Less than cars	20½c
Fresh graded firsts, cars	20½c
Less than cars	19½c
Current receipts	19c
Dirties	16@18c
Checks	15@18c
Refrigerator extras	19c
Standards	18¾c
Firsts	18¼c

WHOLESALE DRESSED BEEF.

	Yearlings.	No. 1.	No. 2.	No. 3.
Ribs	15	11	10	6
Loins	19	17	16	7½
Chucks	9½	5½	5	4½
Rounds	11½	8½	8½	6
Plates	6	4¾	4½	3

VEAL CARCASSES.

60@100 lbs...4½@5c | 70@80 lbs.....5½@6c
90@100 lbs..6½@7½c | 110@126 lbs...8½@9c

POTATOES.

Wis. round white, 100 lbs.......$1.80@1.85
Idaho russets, 100 lbs........... 2.10@2.15

GRAINS IN ALL MARKETS

	Open.	High.	Low.	Close Jan.24, 1934.	Jan.23, 1934.	Jan.25, 1933.
March Wheat.						
Liv.	65½	65½	65¼	65⅝	65⅝	44⅞
May Wheat.						
Chgo.	90¼	90⅝	89⅝	90⅝	90½	48⅝
K. C.	83½	83½	82¼	82⅜	82⅞	42
Minn.	86	86¼	85⅝	86	86	46⅜
*Dul.	85⅝	85⅞	85⅝	85⅞	85⅞	44⅞
Win.	68⅝	68⅜	68¼	68⅝	68⅝	47
Liv.	66⅞	67¼	66⅞	67¼	67	48⅞
July Wheat.						
Chgo.	88⅝	89¼	88¼	88⅝	88⅞	48½
K. C.	81⅞	82⅛	81¼	81⅞	82¼	42¼
Minn.	85⅝	86	85⅝	85⅞	85⅞	47⅛
*Dul.	....	....	....	85⅞	85⅝	44⅛
Win.	69⅝	69⅝	69¼	69½	69⅝	47⅞
Liv.	68⅝	68½	68⅜	68½	68¼	49⅝
September Wheat.						
Chgo.	90¼	90¼	89¼	89⅝	89⅞	49¼
Minn.	....	....	....	85⅞	85⅝	....
May Corn.						
Chgo.	52⅞	52⅞	52½	52⅞	53	27
K. C.	48⅛	48⅛	48	48⅛	48⅛	23⅞
July Corn.						
Chgo.	54½	54⅝	54¼	54½	54½	28¼
K. C.	....	....	....	49⅜	....	25⅞
September Corn.						
Chgo.	56	56	55½	55⅝	56	29⅝
May Oats.						
Chgo.	38⅜	38⅝	37⅞	38⅛	38¼	17¼
Minn.	34⅝	34⅝	34¼	34⅝	34½	14¼
Win.	36⅝	36⅞	36⅜	36⅝	36½	24⅞
July Oats.						
Chgo.	37⅞	37½	37	37⅛	37¼	17⅞
Minn.	34⅝	34⅝	34⅝	34⅝	34⅝	....
Win.	36⅞	37⅛	36⅞	37⅛	36⅞	23⅝
September Oats.						
Chgo.	37	37	36½	36½	36⅞	....
May Rye.						
Chgo.	61⅞	62⅛	61¼	61⅝	62	35¼
Minn.	60⅛	60⅝	60	60½	60⅞	30¼
Dul.	....	....	....	61	60⅞	32⅝
Win.	50⅜	50⅜	49⅞	49⅞	50⅜	34⅞
July Rye.						
Chgo.	62⅜	62½	61⅞	62⅛	62½	34⅞
Win.	51⅛	51⅛	50½	50⅝	50⅞	34⅞
May Barley.						
Chgo.	52	52	51¼	51⅛	51½	27⅞
Minn.	47⅛	47⅜	47⅜	47⅜	47⅝	22⅝
Win.	42⅛	42¼	41⅞	41⅞	42⅜	30⅞
July Barley.						
Chgo.	....	....	....	52¼	52	....
Minn.	....	....	....	48⅛	48¼	23⅞
Win.	42⅞	42⅞	42⅛	42⅝	42⅞	30¼
May Flaxseed.						
Minn.	1.86½	1.86½	1.86	1.86½	1.86¼	1.11½
Dul.	....	....	....	1.89	1.89	1.11⅞
Win.	1.51½	1.51¼	1.51	1.51¼	1.50⅝	80

*Durum. Exchange, $5.01; Tuesday, $5.01.

NAVAL STORES.

SAVANNAH, Ga., Jan. 24.—(AP)—TURPENTINE—Firm, 48c; sales, 17; receipts, 16; shipments, 1,300; stock, 11,583 casks. ROSIN—Firm; sales, 369; receipts, 268; shipments, 5,140; stock, 92,120 brls. Quote: B, $3.50; D, $3.55; E, $3.85; F, $4.00; G, $4.07½; H, $4.20; I, $4.30; K, M, and N, $4.40; WG, $4.45; WW, $4.90; X, $5.00.

COTTONSEED OIL.

NEW YORK, Jan. 24.—(AP)—Bleachable cottonseed oil was a shade easier today under liquidation, promoted by the easiness of lard and hogs and the setback in cotton. Final prices were unchanged to 3 points net lower. Sales were 9 contracts, 7 of which were in the July position. Bleachable spot, nominal; January closed 4.65c; March, 4.78c; May, 4.93c; July, 5.15c.

RUBBER.

NEW YORK, Jan. 24.—(AP)—RUBBER—Crude futures closed barely steady, 18 to 23 higher. January, 9.65c nominal; March, 9.79@9.80c; May, 10.05@10.07c; July, 10.32c. Smoked ribbed spot closed 9.68c nominal.

Want Ad INDEX

Want Ad Offices

1 South Dearborn St. Tribune Square

Want Ad-Viser— SUPERIOR 0100

The more you tell, the quicker you sell

	Page.	Col.
Auction Sales	25	5
Automobiles—		
Used Automobiles—For Sale	27	1
Trucks	27	5
Wanted	27	5
Accessories and Repairing	27	5
Loans	27	5
Tires	27	5
Credits	27	5
Motor Trucks To Rent and Wanted	27	5
Barter and Exchange	27	7
Bar and Store Fixtures	27	5
Board and Lodging	26	2
Board and Room Wanted	26	2
Business Opportunities—		
Businesses For Sale	27	8
Partnerships and Investments	27	8
Distributors	27	8
Concessions, Locations, and Leases	27	8
Business Equipment	27	8
Business Service	27	8
Wanted	27	8
Business Personals	25	8
Business Directory	25	8
Bus Transportation	25	8
Cemeteries	20	8
Clothing, Furs, Etc.	26	7
Collections	26	7
Death Notices	20	7
Dogs, Cats, Birds, Poultry, Etc.	26	7
Dressmaking and Millinery Schools	25	8
Help Wanted—Male	25	5
Help Wanted—Female	25	6
Hotels and Apartment Hotels	26	8
Home Furnishings	26	8
Home Furnishings Wanted	24	8
Household Appliances	24	8
Instructions	24	8
Jewelry, Watches, Etc.	26	6
Legal Notices	26	6
Loans—Personal Property and Salary	27	8
Lost and Found	24	8
Machinery and Equipment	27	8
Mortgages [See Real Estate Loans]	26	7
Moving, Storage [See Business Direc.]	27	7
Musical Instruments	27	7
Office Furniture, Files, Safes	25	8
Personal	24	8
Pianos [See Musical Instruments]	27	5
Printing Machinery and Supplies	26	8
Radios, Supplies, and Service	27	8
Real Estate—		
Apartment Buildings	26	7
Business Property	26	7
Houses	26	7
Oak Park, Austin	26	7
Suburban	26	7
Resorts	26	7
Farm Lands	26	7
Wanted	26	7
For Exchange	26	7
Loans, Mortgages	26	7
Real Estate Service	26	7
Room and Board Wanted	26	2
Sewing Machines	24	8
Situations Wanted	25	1
Sporting Goods	26	6
Stocks and Bonds	26	7
Store and Bar Fixtures	27	5
To Rent—		
Rooms	26	1
Houses	26	3
Apartments	26	3
Furnished Apartments	26	4
Stores	26	5
Offices and Shops	26	5
Manufacturing Property	26	6
Floors and Lofts	26	6
Travel Opportunities	24	8
Trade Schools—Male	25	5
Trade Schools—Female	25	7
Typewriters and Supplies	26	6
Wanted—To Rent—		
Rooms	26	2
Apartments	26	6
Offices, Stores, and Lofts	26	6
Wanted to Buy	26	6

LOST AND FOUND.

TO FINDERS.

If you have found a cat or a dog, a pocketbook, jewelry, or fur, and cannot locate the owner through the "Lost and Found" advertisements in The Tribune, call and go through the "Lost and Found" index at the PUBLIC SERVICE OFFICE, 1 South Dearborn-st.

TO LOSERS.

If you are listed in the telephone directory you can charge an advertisement of your lost article by telephoning Miss Miller of The Tribune ad taking department, Superior 0100. Your advertisement receives the benefit of free listing in The Tribune Public Service office mentioned above for a period of two months. This service facilitates the recovery of lost articles advertised.

BAR PIN—LOST—DIAMOND, SAPPHIRE, Loop, Fri. Reward. Winnetka 2071.

BAR PIN—LOST—DIA. MON. EVE., BETW. Palmer House-Croydon hotel. Rew. Fra.2877

CIGARETTE CASE—LOST—GOLD: IN TAXI-cab, Monday night; rewd. Ph. Sup. 8164.

DOG—LOST—SMALL MALE SHEPHERD, dark reddish brown, Sunday, vic. North and Austin aves. Reward. Merrimac 6601.

DOG—LOST—BLACK MALE SETTER, WHITE chest; name "Prince"; brass stud collar; reward. Calumet 2066.

DOG—LOST—SMALL FRENCH BULL: FEmale; brindle, white paws, chest, and collar. Reward. Palisade 3373.

DOG—LOST—TAN AND WHITE PEKE. Children grieving. Rew'd. Rog. Pk. 7543.

DOG—FOUND—ENGLISH SETTER. PHONE Plaza 6600.

DOG—LOST—OLD TAN AND BROWN SHEP. "Felix": Wellington-Clifton; rew. Buc.5138.

MUFF AND GLOVES—LOST—PERSIAN lamb, Tues. nite, Lincoln-av. Rew. Lake For. 626.

PIN—LOST—LION'S HEAD, DIAM. EYES, mouth; keepsake; reward. Kenwd. 7164.

RING—LOST—PLAT.; 1 LGE. DIAMOND, 12 sm. dia's; 63d, Kedzie, Marquette theater, Sun. eve., 7:30-8 p. m. Rew. Laf. 3358.

RING—LOST—MAN'S YELLOW AND WHITE gold, blue stone; reward. Harrison 6814.

WATCH—LOST—PLATINUM, DIAMOND wrist, Jan. 18; lib. rew. Austin 7630.

WRIST WATCH—LOST—LADY'S, LONGINE white gold, Jan. 22. Rewd. Seeley 5509.

SUM OF MONEY—LOST—ON CAMPBELL-av. bet. North Shore and Devon or Devon car. Rew. Briargate 8575 after 6 p. m.

PERSONAL.

NOT RESPONSIBLE FOR ANY DEBTS UNless contracted by myself. TIMOTHY J. KELLEHER JR.

NOT RESPONSIBLE FOR DEBTS CONtracted by any one but myself. S. E. GRAY.

NOT RESP. FOR ANY DEBTS CONTRACTed by any one but myself. C. J. SMITH.

TRAVEL OPPORTUNITIES.

Both readers and advertisers are urged to exercise caution in arranging automobile transportation with other individuals. References should be carefully investigated.

LOS ANGELES OR PHOENIX — DELIVER cars; drive yourself; shr. gas exp.; oil free; leav. daily. 4430 Madison. Man. 4480.

CALIF.—DRIVE YOURSELF, DELIVER PLYmouths, Chev., etc.; share part gas expen. only; oil furn. 4512 Madison. Mans. 3343.

LOS ANGELES—DRIVE YOURSELF. DEliver nearly new cars. We furnish gas and oil. Phone State 5140.

DRIVING DENVER FRIDAY—TAKE 1 OR 2. Sh. exp. Leave phone No. Victory 0060.

CALIF—DRIVE YOURSELF; SHARE EXP.; lv. daily. 1633 N. Cicero. Ph. Berk. 8029.

CALIF.—DELIVER CARS. SHARE EXP.; lv. daily. 6044 Cottage Gr. Hyde Pk. 0025.

HOME FURNISHINGS WANTED.

IF YOU FAIL TO CALL FAIRFAX 2835 WE BOTH ARE THE LOSERS. MAC LAUCHLAN PAYS TOP CASH PRICES FOR USED FURNITURE, RUGS, ETC.

KEDZIE 1300 We pay more cash than any dealer for furniture, rugs, radios, linens, etc. Call us. Be convinced. Odd pieces or entire flat.

BUCKINGHAM 8181 JUST STARTING BUS.; NEED LARGE AMOUNT OF USED FURN., RUGS, ETC. WILL BUY ONE PIECE OR ENTIRE FLAT. HIGHEST CASH PRICES PAID.

SUNNYSIDE 0726 WE PAY CASH FOR FURNITURE AND RUGS, SEPARATE PIECES OR ENTIRE APT.; CITY AND SUBURBS.

HIGHEST PRICES!! STARTING BUSINESS. NEED FURN. ATLANTIC 0002.

Phone Wentworth 4004. Cash quick for your furniture, rugs, radios, stoves, etc. Entire city solicited. HUB FURNITURE CO.

CALL ROCKWELL 0901. Highest cash prices for used furniture, rugs, stoves, radios. Go anywhere. Ogden Furniture.

CALL KEDZIE 1824. Need furniture, rugs and stoves at once. Highest cash prices paid. Prompt service.

KENWOOD 1272. FOR FURNITURE, RUGS, ETC. ANY AMOUNT. PROMPT SERVICE.

HIGHEST CASH PRICES FOR USED FURNIture, stoves, radios, etc. Will call anywhere. Prompt service. Kedzie 0263.

CALL NEVADA 1150 — HIGHEST CASH prices paid for furniture, rugs, stoves. We CALL ANYWHERE. ACME FURN. HOUSE.

PRIVATE OWNERS WHO WISH TO DISPOSE OF THEIR COMPLETE HOMES PHONE RANDOLPH 6889. NOT A DEALER.

CALL ROCKWELL 6900. Highest cash prices paid for furniture, rugs, etc. SPAULDING FURNITURE CO.

CALL SEELEY 3376 FOR A REAL BUYER. I don't offer. I pay big cash prices for furn., rugs, or complete homes. ADDIS.

WANT FURNITURE FOR HOTEL. WILL pay highest prices. Phone Bittersw. 2339.

WE DO NOT OFFER; WE BUY; COMPL. furn. of hotels, rmg. hse., flats. Oak. 3128.

WANTED—USED FURNITURE. SPOT CASH. Call anywhere. Drexel 2092.

OAKLAND 5065—HIGHEST CASH PRICES paid for furn., stoves, rugs. Call anywhere.

FURNISHING HOTEL—WILL PAY HIGHest prices for used furn. Seeley 5209.

FURN. APT., HOTEL, 100% FULL VALUE paid on used furn., rugs. Oakland 7214.

WANTED—USED FURNITURE. SPOT CASH. CALL ENGLEWOOD 3753.

HOUSEHOLD APPLIANCES.

$9.95. All makes guaranteed vacuum cleaners. 3231 Lincoln-av. 3232 N. Ashland. 1214-18 N. Wells-st. Tel. Lincoln 8118.

MAYTAG, THOR RECONDITIONED WASHing machines; guaranteed. Come early for your choice of a SQUARE TUB MAYTAG at $28.50, or a THOR at $23.50; $1 a week. WURLITZER, 329 S. Wabash. Open evenings.

THOR WASHING MACHINE—BRAND NEW close out $24.95. 506 W. North-4121 W. Madison-6343 S. Halsted-4028 Milwaukee.

RENT A MAYTAG WASHER AND SAVE MONEY. SEELEY 7466.

$99 THOR WASHERS, $39; GUAR. USED wshrs., $15; $1 wk. 3448 North. Alb. 0140.

WASHERS—BIG REDUCTION FLR. SAMples, $1 wk.; used ones, $10. 3126 Lincoln.

MAYTAG, $25; THOR, $20; OTHERS, $10. Open eves. 7741 S. Halsted-st. Radc. 5790.

BRAND NEW VACUUM CLEANERS, $9.50. 2722 W. DIVISION. BRUNSWICK 1847.

MAYTAG ALUM. SQ. TUB.; GUAR.; WAS $149.50, now $49.50. Tms. 712 W. Jackson.

VAC. CLEANER, 1934 MOD. COST $89. For quick sale, $20. Cedarcrest 4080.

Electric Refrigerators.

NATIONALLY KNOWN MAKES OF NEW and used refrigerators, $37.50 up; included in this sale are such well known makes as FRIGIDAIRE, COPELAND, ZEROZONE, and many others. Call at once for best selections; easy terms. WURLITZER, 329 S. WABASH-AV. Open evenings.

World's Fair Display Models. VERY REASONABLE. LIMITED QUANTITY. 1956 W. 35TH-ST. OPEN EVES.

NORGE-NORGE-NORGE Big discount 1933 floor samples; fact. guar. Act today. Easy terms. 4634 N. Western-av. 4126 W. Madison. 1541 Devon. Open evenings.

MUST DISPOSE OF VARIOUS MAKES natl. known refr.; startling barg. Cop., Kelv., Frig. all porc. boxes; less than ½ cost. 8 to close at $20. 220 W. Huron. Op. Sun.

KELVINATOR—$38; USED; FLR. SAMPLES, $55; new Majestics, $64.50; many others; tms., $5 mo. 712 W. Jackson. Open evenings.

1933 NORGE FLOOR SAMPLES AT BIG discount; all guaranteed; terms. 201 E. Ohio, 2d floor. Del. 9020. Open eves.

REPOSS. KELV., MAJEST, COPELANDS, Servels, lge., sml., $15-$75. 502 N. Clark.

INSTRUCTION.

HIGH SCHOOL IN MONTHS, NOT YEARS—Address O F 206, Tribune.

JAZZ IN 20 LESSONS, ALL INSTRUMENTS. 5 Christensen Schools. See phone book.

SEWING MACHINES.

$235 SINGER ELEC. CONSOLE SEW. MCH. for $50 cash. 8241 Harper-av.

HAROLD TEEN—A MASTERFUL STROKE

SITUATIONS WANTED—MALE.

Bookkeepers and Clerks.

ACCT., BKPR., TYPIST—EXP: '27 WALTON grad.; reas. Address N 408, Tribune.

BOOKS CLOSED, OPENED, KEPT, INCOME tax prepared; new systems, financial statements; 25 yrs. exp.; reas. Fairfax 6234.

BKPR.-STENO.—EXPD., FOR EVES. AND Sat. Call Laff. Craw. 3555, after 6 p. m.

BKKPR.-GEN. OFF.—YG. MAN, 23, DES. pos. with future. Address N 414, Tribune.

BKPG.—MONTHLY AUDITS, INCOME TAX Reasonable rates. Berkshire 3366.

GN. OFF., TYP., BKKPG., CORR.—YG. MAN, h. s., bus. col. grad.; exc. ref. Grace. 6012.

OFFICE—YG. MAN, NEAT; COLLEGE ED.; exp. gen. off., bkpr. and corr. Roc. 8579.

FIRST CLASS BKKPR.-ACCT.-CORRESP.; G. O. man, broad experience, reliable, wants steady employment, accept modest wages. Middle aged, married, will prove worth. Address M 170, Tribune.

Accountants and Auditors.

BOOKS AUDITED AND KEPT. INCOME tax service. Reasonable. Keystone 4903.

BOOKS OPENED, CLOSED, KEPT, AUDITS SYSTEMS; INCOME TAX. DORCH 9715.

C. P. A.—TAXES; PART TIME ACCTG., audits; reas. Address M 491, Tribune.

PART TIME BKKPG., INCOME TAX, AUDit systems, financial statemts. Rock. 6447.

Executives and Managers.

INVESTIGATOR-LEGAL.

Single, free to travel; 10 yrs.' exp. with surface railways, taxi, and financial; would like connect. with large insurance Co.; mod. sal.; refs. Address M 297, Tribune.

RESP., MARR., YRS.' EXP. SALES, CR., gen. off. routine, age 32, A1 refs. des. pos estb. Chi. firm. Address N 402, Tribune.

EXECUTIVE—18 YRS.' DIRECT SELLING and gen. off. dept.; management exp. Marr. Protestant. Address N 411, Tribune.

YOUNG MARRIED MAN DESIRES REPRESent Chicago concern in Florida; refs. Can make investment. Address M 551, Tribune.

YG. BUSINESS MAN, 32, UNIV. GRAD. Fine personality. A-1 contact man, 12 yrs. business exp. Address N Y 363, Tribune.

SALES PROMOTION OF WORTH WHILE products. Address M 286, Tribune.

OFFICE MGR.—KNOWLEDGE PUBL. PRTG., paper, bkkg. Address N 409, Tribune.

OFFICE MGR—25 YRS.' EXP., ACCOUNTG., costs, collections, etc. E. B. Cicero 2946.

Salesmen, Solicitors, Etc.

REPRESENTATIVE BRADSTREET'S, YEARS in Iowa; extensive acquaintance business men and bankers; seeks responsible connection. Address B F 61, Tribune.

SALESMAN—FREE TO TRAVEL; SAL. OR draw. acct. Address M 405, Tribune.

Professions and Trades.

A-1 MACHINIST—7 YRS. EXP. JOB SHOP. 1 yr. foreman building special automatic mach. Know blue prints. Age 25; marr.; refs. N. Side. Address N 415, Tribune.

ACETYLENE WELDER—AGE 30, MARR.; 12 yrs.' exp. Address M 60, Tribune.

CARPENTER CONTRACTORS — FINANCE repairs for property owner. Wab. 6890.

CARP. WK.—A-1; PATCH, PLAST., CEM. WK. 50c per hour or contr. Call Euclid 3276.

CARPET AND LINOLEUM LAYER—EXPD., desires employment. Pollak. Key. 5754.

CHEMIST—TECH., YOUNG, EXP., PLANT or laboratory. Address B D 72, Tribune.

EXP. PAPER STOCK MAN, CUTTER, AND record keeper. Address N 424, Tribune.

MACH. — DRAFTSMAN: 10 YRS. EXP. here and abroad. Expert at experimental work; age 28; best refs. Address M 408, Tribune.

MACHINIST—LONG EXP., FAST WORKER, dependable. Address M 475, Tribune.

MAP DRAFTSMAN, TOPOGRAPHIC. A. H. Weaver, 2802 6th-av., Rock Island, Ill.

MECHANIC—FOR MAINTENANCE WORK; assist landscaping. Address M 560, Tribune.

MECHANIC AND GEN. WORK — DRIVE; age 33; fast and reliable. Oakland 4500.

PAINTER-PAPER HANGER—A1; NEAT, fast; city or suburbs. Lake View 1760.

SPRAY PAINTER—EXP. METAL, WOOD; part or full time. Address M 185, Tribune.

TOOL-DIE MAKER—EXP. GAS, ARC. WELDer; own. G.W. outf. Address N 418, Tribune.

Clubs, Hotels, and Restaurants.

ATTENTION—FORMER MGR. OF OLD MAjestic bar and of two other famous Chicago bars wants connection as mgr. or head bartender. Address N 401, Tribune.

Farm and Garden Help.

FARMER—PRAC. EXP. GEN. FARM WORK. Single, indus., steady, rel., kind dispo., able to manage farm; reas. wages or on share basis for elderly man or widow unable to work farm, but who wants to live there, owner furnish equip. Address M 472, Tribune.

House Servants.

BUTLER, CHAUF., GOOD COOK — WANT to place good, competent Germ. man that I am giving up. Ph. Sup. 2380, Miss Yager.

COOK OR HOUSEMAN—EXP.; PRIVATE family or bachelor apt.; good ref. Vic.3758

COUPLE—COL., YOUNG, EXC. COOK, BUTler, chaufr.; no laund.; sal. $75 up; leave city; best refs. Address X C 315, Tribune.

COUPLE—EXP. COL. CHAUF., BUTLER, cook; refs. Drexel 0355.

COUPLE—COL., GEN. HSWK.; COOK, BUTler, chaufr.; refs. Nor. 3450, 9-1 p. m.

COUPLE—EXP. COOK, MAN CHAUF., BUTler, houseman; exc. refs. Buck. 7469.

CPLE.—SWED., EXP. COOK, CHAUFF., BUT., hsmn. or wrk. sgle.; refs. Buc. 9796. Apt.103

EXPD. COUPLE—WOMAN GOOD COOK, man for chauffeur, butler, and houseman. Good refs. Address M 359, Tribune.

Chauffeurs.

CHAUFFEUR AND HOUSEMAN, OR BACHElor's qtrs., single. Wentw. 5855, A. Bowie.

CHAUFF. AND WIFE; COL.; EXC. REF.; willing to go away. Call Oakland 2011

DRIVE CAR AND HELP AROUND HOUSE —Jap. Dependable. Del. 0026. Kenneth.

Stenographers, Typists, Etc.

STENO. OR TYPIST—YOUNG MAN; BEGINner; work for yr. sm. sal. Tel. Boul. 0967.

Janitors and Porters.

APT. JANITOR—WHITE; EXP.; SUCCESSful; exc. refs. Address M 558, Tribune.

Miscellaneous.

ADVERTISING MAN—ACCOUNTANT, TYPist; Uni. grad.; 21; amb.; must have work; go anywhere; do anything. Berwyn 1265 W.

TRAVELLING COMPANION, ESCORT, FINE personality; single; 35; congenial; expert driver; go anywhere. Address N 136, Tribune.

MAN—14 YRS.' EXP. PACKING AND ORder filling wants work; will consider anything. Kildare 8018.

ANY KIND OF STEADY WORK—YNG. MAN, 21, Gentile. Buschman, 2603 Potomac.

COLLEGE GRAD.—20; AS GENTLEMAN'S comp., secy., attend.; refs. Yards 2022.

YG.—GENL. OFF., ELECTRIC, PLUMBING exp.; drive truck; sal. no object. Cra.6227.

SITUATIONS WANTED—FEMALE.

Bookkeepers and Clerks.

BKPR., SECY., TYPIST—MISC., ALL ROUND off. det.; 6 yrs. exp.; good education; best refs.; reas. sal. Mans. 5214.

BKKPR., CASHIER—FULL-PART TIME, 10 yrs. exp.; mod. sal. R. P. 7010, Apt. 301.

BKPR.—10 YRS.' EXP.; CAP. FULL CHGE., tr. bal., all stmts., off.det.; ref. Craw.3338.

BKKPR., STENOG., SWBD. OPR.—7 YRS.' exp.; A1 refs. Albany 8314.

BKPR., TYPIST, GEN. OFF.—EFFIC., EXPD. Coll. ed. Sal. no object. Sunnyside 2458.

BKPR.—FULL CHG.; CASHIER, TYPIST, switchboard; 8 yrs.' exp. Graceland 6398.

SALESLADY—REFINED; HIGH CLASS GROcery and millinery exp. Rogers Park 7504.

Executives and Managers.

MARR. CPLE. WISH TO MANAGE ROOMing house; expd.; can furn. ref. H. P. 2073.

Domestics and Cooks.

A1 COOK OR HSWK.—EX. REF.; GD. MANager. Call South Shore 3075.

ANY KIND OF WORK BY HR.—REL. MID. aged woman; care children. Midway 2497.

COOK, BAKE, SERVE—COL., A-1 MAID, shirt laun., love children, days, $1.50; wk., $5 carfr. Ref. apprec. Call Oak. 6925.

COOKS—1ST CLASS; 2 COL. WOMEN WILL work together. Jean. Atlantic 4205.

COOK—1ST CLASS, MID. AGED GERMAN, depend., go home. S. S. Regent 4692.

COOK—COL., HSWK., LAUND., CLEANING care child, stay, go, refs. Ken. 0230.

COOK—GD., GEN.; YNG.; GD. REFS.; $8-$10 wk. Div. 6088, aft. 9 a.m. Miss Swallow.

COOK—1ST CLASS, HOUSEWORK. CITY refs. Lincoln 4640.

COOK—COL., GEN. HSWK.; LAUNDRS. A-1 ref. $6-$7. Oakland 1644.

COOK—COL.; GOOD LAUND., LIKE CHILdren; home nights; $6-$7. Drexel 6952.

GEN. HSWK.—SWED. GIRL; EXPD.; REFS.; hm. nights; N. S. Wel. 0253, bet. 9-12 a.m.

GEN. HSWK.—GIRL, GERM.; NO LAUNdry. Hrs. 9 to 5. N. S. $8 wk. Lin. 1936.

GEN HSWK.—GD. COOKNG., EXPD., COL., neat, clean. Best refs. Kenwood 4014.

HSWK.—GEN.; RELI.; BEST REF.; BY day. Kenwood 3768.

HSWRK.—WOMAN, WHITE; EXP. COOK, laundress; $8 week. Best refs. Grac. 1933.

HOUSEWORK, COOK—COL.; PRI. FAMILY Suburban pref. Refs. Oakland 6666.

HSEWK.—PART TIME OR CLEANING. Swedish. Ref. Prospect 5152.

HSWK.—GEN.; NEAT COL.; A. M. OR days; $2. Call any time. Normal 3505.

HSWK.—GEN.; COOK; EXCEL.; NEAT COL.; city refs. Kenwood 2273.

HSWK.—14 YRS.' EXP.; GD. COOK; SERV.; gen.; no ldry.; Gentiles. 10-12. L. V. 9454.

HSWK.—WOM., REF., NEAT, EXP. SMALL fam. Gd. hm. Call aft. 10 a.m. Hem. 2210.

LIGHT HSWK.—REFINED, NEAT WOMAN. Small family. Juniper 8982.

LT. HSWK.—GIRL, WH., 19; SM. FAM., N. S. $5 wk. Miss Nemes. 2349 Roscoe,2d fl r.

MAID—2D; SWEDE; 26 YRS., OR GEN. hswk., plain cook; adults only. Well. 8068.

MAID—COL., GEN. HSEWK., STAY. GOOD references. Oakland 5822.

PARISIAN—FRENCH NATIVE, REFINED, gd. education; will care and tutor French to 1-2 children; pref. 2 to 8 yrs.; no hswk. or lndry.; will travel; best ref.; specify salary. Address Y 474, Tribune.

Housekeepers and Caretakers.

HSKPR., MAID—TR'WORTHY; GD. COOK; best refs.; N.S. pfd. Address N 233, Tribune

HOUSEKEEPER—1ST CLASS COOK. BEST ref. Shel. 10454.

HSKPR.—YNG., MOTHERLESS HOME; GENtile. Mrs. Michalec, 2515 S. Euclid, Berwyn.

SITUATIONS WANTED—FEMALE.

Housekeepers and Caretakers.

HSKPR.—REFINED, ABOVE THE AVERage, 38, unincum. A-1 ref.; give loving, motherly care, motherless home pref., city or country. Mrs. Baten, Lake View 5951.

HSKPR.—GOOD PLAIN COOK AND MANager in employed family, or adults; home more than sal.; refs. Address N 304, Tribune.

HSKPR.—IN WIDOWER'S OR MOTHERLESS home; good, clean home more than high salary. Address M 360, Tribune.

HSKPR.-MAID—NORW., 53; MTHLS. HOME or emp. cple. $5. Address M 314, Tribune.

HKPR.—MATURE, UNINCUMBERED; PRAC depend.; exc. cook. Went. 6594.

HSKPR. OR COMP.—ELD PEOPLE OR EMP. adults; refs.; effic.; ex. refs. Spa. 3216.

HSKPR.—MOTHERLESS HOME; REFERences. Diversey 5960. McHenry.

Clubs, Hotels, and Restaurants.

COOK—GER.-HUNG.; A1; EXPD.; GO ANYwhere. Mrs. Holtzman, 267 N. Crawford.

Dressmakers and Seamstresses.

DRESSMKG. — EXCLUSIVE WORK; COPYing, alt.; shop exp.; reas. Drexel 6026.

DRESSMAKER—GOLD COAST EXP.; FITter; alterations; shop, home. Pensa. 6146.

Nurses and Governesses.

GOVRNS.-NURSEMAID—COLL. GRAD.; SPEcialized in hm. econ., child psych., care, nutritn. 2½ ys. exp. Midway 6405 aft.3Thur.

GOVERNESS—DEGREES, AB., AM.; UNIversity teach. Exp. Address M 364, Tribune.

NURSING, COOK., GEN. HSKPG.—EXPD. Reliable mid. aged lady; cap. of taking chg. Best of refs. Day-week. Oakland 6208.

NURSE—A1, DR.'S REFS.; SPEC. CARE diabetics and all chronics. Saginaw 5121.

NURSE—GRAD.; REFINED; EXP. ANY case. Hemlock 3342.

NURSE—GRAD., REFND.; INFANT, INVLD. companion; will travel. Pensa. 7691.

NURSE—PRACTICAL AND T. B. HOME OR institution; references. Div. 6538.

NURSE—INFANT'S, CHILD; EXP. HSKPR., in motherless home; grad.; ref. Gra. 3464.

NURSE—PRAC., GOOD COOK, RELIABLE, honest; reas. Ind. 5507.

PRAC. NURSE — CARE ELD. INV., ENT. chg., asst. lgt. hswk. Dr.'s refs. Nev. 5154.

Laundresses and Day Work.

CLEANING—$2 A DAY; EXP. GERMAN woman; refs. Bittersweet 0392.

CLEANING, IRONING—COMP. COOK, SERVing; reliable; Swedish. South Sh. 2085.

CLEANING—EXP., $2.50; GERM.; BEST refs. S. Shore 1125 Please call after 5 p.m.

DAY WORK—LAUNDRY, CLEANING; GERman woman. Linc. 1983.

LAUNDRS., CLEANING—BY DAY; CAPBLE. white; reas. Spaulding 7364.

LAUNDRS.—COL.; CLEANING WINDOWS, woodwk; $1.50. Drexel 6952.

LAUND.—CLEAN.; A1 SHIRT IRON.; THUR., Fri., Sat., Mon.; col.; $1.75. Atl. 1779.

Stenographers, Typists, Etc.

A1 SECY., ASST. BKKPR., THORO, EXPD. Cap. take chge. Reas. Van Buren 0414.

A1 SECY.-STENO.—VAR. EXP., PUB., INS., adv., etc., off. det.; refs. Fairfax 2082.

GENERAL OFFICE, TYPING, SWBD. OPR. —Experienced. Diversey 8740.

STATISTICAL TYPIST, GENERAL OFFICE, light switchboard—Knowl comptometry. Call Miss Kelly, Seeley 8022.

SECY.-STENO.—9 YRS. OFF. AND BANK exp.; efficient, ambitious. Van Buren 4339.

SECY.-STENO.-CORRESP.-SWTCHBD.—WELL educ., age 23; gd. appearance. Bel. 8526.

STENO., GEN. OFFICE WK.—4 YRS.' EXP. Young, capable. Refs. Keystone 3555.

STENO.-SECY.-GEN. OFF.—7 YRS.' EXP. A1 ref.; willing, eff.; mod. sal. Alb. 1905.

SECY., STENO., SWITCHBRD.—8 YRS.' exp.; exc. refs. Capitol 1764, Apt. 304.

STENO., GEN. OFFICE WORK—BEGINNER. H. S. grad. Temp. exp. Lake V. 3014.

STENO., TYPING, BOOKKEEPING—BEGINner; H. S. grad.; small sal. Eue. 3477-J.

STENO.-TYPIST—GEN. OFF.; H. S. GRAD.; some exp.; sm. sal. Van Buren 4093.

STENO., TYPIST, SWBD.—YOUNG, EXP.; amb., pleas. pers. Plaza 4280, Apt. 406.

STENO.—7 YRS.' EXP., RAPID; PT. TIME or temp. $2.50 day. Andover 5613.

STENO.—THOR. COMP.; 7 YRS. EXP., INCL. leg., univ.; age 24. Long. 6626, Apt. 204.

STENO., TYP. OR GEN. OFF.—4 YRS. H. S. Yng., intell., willing; sml. sal. Key. 9856.

STENO., BKKPR., GEN. OFF.—YG.; EXP.; rel.; exc. refs. Phone Diversey 1024.

STENO.—KNOW. BKPG., SOME EXP.; VR. small salary. Tel. Boulevard 0968.

TYPIST—EXPERT DESIRES PART TIME or home work. Phone Hemlock 5132.

Miscellaneous.

COLLEGE STUDENT—PART TIME; EXP. bkpr., saleslady, bus. mgr., waitress or hswk., in exch. for rm.-bd. Ken. 4237.

YOUNG LADY OF GOOD FAMILY, EDUC., will act as comp. to woman or child; good reader; excel. refs. Address N 104, Tribune.

COMP. REFINED MATRON-NURSE, MENDing.; ref.; priv. fam.; will travel. Vic. 4586.

YNG. LADY—SOME BUS. EXP.; GRAD. nurse; exc. ref.; will travel. Del. 8244.

WANTED—MALE HELP.

The Tribune does not knowingly accept in this classification advertisements which misrepresent the form of compensation. Report any violation of this rule or any requests for a cash bond, deposit or investment for samples not stated in the advertisement to The Tribune, Superior 0100, Local 328 (for complaints only).

Stores and Offices.

MAN—YOUNG, EXP. CREDIT DEPT. OF wholesale house; give full details in letter. Sal. $15. Address O H 283, Tribune.

SHIPPING CLERK — STATE AGE, EXP., salary, refs. Address O H 166, Tribune.

STENOGRAPHER — EXPERIENCE SHORThand, clerical work. Wilmette 643.

WINDOW TRIMMER—YOUNG, FOR LINgerie and hosiery shop. Must have experience. State age and references. Address B B 464, Tribune.

WINDOW TRIMMER—DEPT. STORE EXP. essential. Address N C 98, Tribune.

Executives and Managers.

Thoroughly experienced production superintendent in cast iron and sheet steel manufactured products—only one of real experience in handling up to 2,000 men need apply. Write full details in first letter.

Address B F 63, Tribune.

MERCHANDISER—TO HEAD SHOPPING service for large concern: must know values of general lines of merchandise; experience in retail store essential; good salary and excellent opportunity for an aggressive young man; state age, education, experience, salary expected, and telephone number. Address O J 406, Tribune.

ASST. ADVERTISING MGR.—25-30 YRS. old, for new theatrical publication. Must know printing, engraving and have thorough knowledge of advertising. State full qualif., phone. Address N T 249, Tribune.

MAN—PREFER FORMER BUSINESS MEN, to assist organization new non-profit assn. No invest. Address N 51, Tribune.

WANTED — EXPERIENCED CAFETERIA man between 30 and 40 years of age, for assistant manager in Iowa. State experience and refs. Address B F 59, Tribune.

Professions and Trades.

Automatic Screw Machine

operators. Must be first class DAVENPORT operators. Apply Employment Dept. STEWART-WARNER CORP. 1828 Diversey-pkwy.

CASE TAKER.

With or without experience in medical advertising office. Must have Wisconsin license. Exceptionally good salary and commission Address O C 316, Tribune

CLOTH SPREADER — YOUNG ... WITH some cutting exp. prefd.; give age, ref., exp., and salary in reply. Address O H 122, Tribune.

WANTED—MALE HELP.

Professions and Trades.

DRAFTSMAN—HGH. SCH. GRAD., AGE 20-25 yrs.; exp. on sm. interchangeable parts desirable and make self useful to factory exec.; unlimited opp. for advanc. to party showing proper interest. Write stating quali fully. Address O J 352, Tribune.

HAND SCREW MACHINE

Operators. Must be first class. Also have their own tools and micrometer. Apply Employment Dept. STEWART-WARNER CORP. 1828 DIVERSEY-PKWY.

MACHINIST WANTED TO LEARN NEW trade in change for services. Address O H 457, Tribune.

SCREEN PROCESS PRINTERS FOR LAMP shade work; experienced only. Address O H 356, Tribune.

WANTED—COPPERSMITH.

Wanted first class coppersmith to go to Galena, Illinois. Must be thoroughly familiar with copper work. Answer. Jo Daviess County Distillery, Galena, Illinois.

THE TRIBUNE OFFERS SPECIAL LOW rates to persons who advertise for positions. For further information and assistance in writing an advertisement stop at the Want Ad Office, Madison and Dearborn-sts.

Clubs, Hotels, and Restaurants.

WTD.—YG. MAN, COLORED, EXP. FOUNT. luncheon. Lowis Drug Co., 366 E. 47th-st.

Salesmen, Solicitors, Etc.

ANNUITY SALESMEN—2 MEN TO WRITE investment contracts. We will furnish leads; an independent future assured with a 90 year old Massachusetts co.; field training under personal direction of Mr. Joe C. Caperton, Gen. Agt. STATE MUTUAL. See Mr. Hawkes, Suite 801, 1 N. La Salle-st.

Appliance Crew Manager.

Large local distributor has opening for supervisor who can actually train new men in the field to sell electrical appliances direct to the home. Our supervisors already working on this plan are making large incomes on a weekly drawing account basis. Ask for R. Kemper. Central 9630.

AUTOMOBILE SALESMAN—NORTH SIDE Ford dealer. Must be worker and experienced. Address O H 164, Tribune.

AWNING SALESMEN—EXP. HELPFUL BUT not nec.; excel. terr.; well established co. Phone Humboldt 5065 for appointment.

BURGLAR ALARM SALESMAN—FOR CHIcago So. Side. Give age, selling exp., and phone. Address O H 264, Tribune.

CANDY—LARGEST WHOL. NORTH NEEDS route man. Prot. terr. Apply a. m. only. Casterline Bros., 4541 Ravenswood.

COAL SALESMAN—TO SELL QUALITY coal; commission and drawing account. COLUMBUS COAL CO., 934 S. Kilbourn.

FOX HEAD OLD WAUKESHA ALE—FAmous for more than 40 years. Apply before 10 a. m., 82 W. Washington, Room 226.

LIQUOR, WINE AND CORDIAL SALESMEN—Exp., who wish to improve their income over their present connections to call on the wholesale and retail dealers. Rm. 1204 Board of Trade Bldg.

LIQUOR AND WINE SALESMEN—GOOD proposition; sell wholesale; preferably own car. Call in person after 1 p. m. Bridgeport Liquor Co., 3267 S. Halsted.

LIQUOR SALESMEN—100 PROOF AND other brands to the trade. Fair Oaks Products Co., 17 N. Wabash-av.

Sales Engineers Wanted.

Nationally known mfr. will employ 5 men to sell coal stokers in Chicago area. See Mr. Larson, Fairbanks, Morse & Co., 900 S. Wabash-av., today, 9 to 3.

STOCK SALESMEN—GENTILES; AT ONCE; for new out of town deal. This is not a stock proposition, but requires intelligent, impressive, one call closer. Only $10,000 a year men wanted. Call Room 975, Transportation Building.

SUBDIVISION MEN—WE NEED 25 GOOD men. We have a southern Mississippi land deal that will remind you of old days; meet the old time money makers 176 W. Adams, Rm. 941.

MAN—AT ONCE; 25-45, WITH TACT AND good appearance; old est. sales org., but no sales experience req. for this proposition; immediate earnings; good future; not an investment; references. 75 E. Wacker-dr., Rm. 1005. Interview will be granted Monday, 11:15 a. m. NO OTHER TIME.

IF A POSITION REPRESENTING A COMplete line of liquors to the trade with an opportunity to qualify for district managership has any appeal an answer to this will reward outstanding men. ADDRESS O E 383, TRIBUNE.

EXP. SALESMEN TO CALL ON RETAIL wholesale trade with line high grade shoe dressings; eastern territory; must be willing to locate in New York; give full information regarding self and references. Address O B 137, Tribune.

6 MEN TO TRAVEL.

Old, nationally known corp. wants 6 men qual. for country terr. Guar. minimum weekly earnings. Expenses adv. Positions paying from $75-$100 weekly. 3408 S. Michigan.

REPRESENTATIVE—ACQUAINTED WITH department store trade in Chicago and vicinity, on commission basis; side line of quality artificial flowers and neckwear. New York house. References furnished and required. Address B F 65, Tribune.

ATTENTION, SALESMEN!

Large young corp. can use capable men [Gentiles] for special road or city work that will earn $50 per week and up. No selling. Stdy. 14th fl., 173 W. Madison, Chgo.

WANTED—EXPERIENCED SALESMAN TO sell advertising items, lithographing, salesbooks, tags, etc. Old established line. Only local man consid. Protected territory. Merchants Industries, Inc., Box 1028, Dayton, O.

MAN—YOUNG, LEARN OUTSIDE SELLING for a nationally known concern; college graduate preferred; must live at home; all details; 3 references first letter; salary plan. Address O H 455, Tribune.

WANTED—2 CONSCIENTIOUS MEN TO work with sales manager; must have had canvassing or selling exp. in washers, radios or refrigerators. Salary and comm. 4756 Washington-blvd.

AN UNUSUAL CHANCE FOR 4 HUSTLERS to build own business and be protected on repeats for complete line of fine wines; small deposit for samples; car an advantage. Rm. 406 154 E. Erie-st.

MEN! MEN! MEN!

Cash in on fast selling sparkling store signs, merchants buy 3 to 6; cost only 5c, sell for 25c. Sparklite, 107 W. Van Buren.

SALESMEN—3, READY TO STEP INTO $85 average weekly earnings, traveling; must have good record and be ready to leave town at once; traveling expenses advanced. Room 500, 205 W. Wacker-dr.

SALESMEN—WITH EXPERIENCE PROMOTing sales with salesmen on their established routes; well known Chicago house; food product line; state experience fully. Address O H 357, Tribune.

SELL UNION LABEL BUSINESS STATIONery. Campaign printing specialists, large 1934 selling outfit free, cut service, big commissions in advance. Business Stimulators, 128 N. Jefferson, Chicago, Ill.

SINGLE MAN—22 TO 28, TO TRAVEL with manager and sell direct; transportation furnished; commission, with weekly drawing account for expenses. Apply Sales Manager, Rm. 400, 509 S. Wabash-av., 10 to 2.

HIGH GRADE SALESMEN TO SELL IMported and domestic liquors to wholesale trade. S. Fredrick Berger & Co., 20 E. Jackson-blvd.

SALESMEN—CALL ON GARAGES, OIL sta. and hardware stores. An est. prod. Our salesmen are making $40 wk. Car an asset, but not nec. Call after 10, 3911 S. Prairie.

A CONNECTION

with the New York Life Insur. Co., comm. basis. R. T. Elmer, R. 500, 39 S. La Salle.

SALESMEN—2, CAPABLE OF SELLING executives in loop district. Call betw. 10-4. R. 201, 720 N. Wabash, corner Superior.

3 MEN—NEAT APPEAR. FOR N. SIDE; good daily income; new prop.; sales exp. unnec. but helpful. Rm. 315, 5153 N. Clark.

SALESMAN—EXP. FURNITURE POLISH, liquid wax, insecticides to loop bldgs. and institutions. Comm. Address O H 284, Tribune

SALESMEN—COMPETENT; A NEW FIELD opened; positive results with leads furnished. Rm. 610, 58 E. Washington.

SALESMEN TO SECURE GUARANTEED savings accounts. Financial assistance. Call Dear. 6860 for appointment.

SALESMEN—SELL NEW DEAL TO STORES; BIG PROFITS; FAST SELLER. U. S. MATCH CO., 6 N. CLARK-ST.

NEW MATCH GIVES MILLION LIGHTS—Best seller in years. Big demand. Large profits. U. S. Match Co., 6 N. Clark-st.

MAN—NEAT APPEARING FOR SPECIAL work. Room 930, 407 S. Dearborn.

50 SALESMEN—CALL 2420 SOUTH PARK Way, between 10 a. m. and 5 p. m.

MEN—MAKE $10 DAY; NEW NEON effect signs. See Horne, Morrison Hotel.

ITALIAN SALESMEN—EDUC., HIGH TYPE men only consid. Address B B 178, Tribune.

UNUSUAL DEMAND, 20 CENTURY DISC., up to 300% prof.R.326, 106 N.Clark.25c dep.

WANTED—MALE HELP.

Salesmen, Solicitors, Etc.

SALES REPRESENTATIVE SEWING THREADS.

Old established eastern manufacturer of a complete line of Sewing Threads for manufacturing trades and spool cotton for domestic use is looking for a representative with a following among the cutting-up trades and notion jobbers.

Would consider exclusive territory and the carrying of stock. For a man able to qualify as to ability and experience this is a real opportunity. Salary or commission basis.

The members of our organization are acquainted with this advertisement.

Address B E 59, Tribune.

CAMERON SURGICAL SPECIALTY CO.

wants 30 salesmen, high class only, to introduce to physicians new, inexpensive set of instruments on commission. Deposit required for sample. Returnable. No training required; all territories open; experienced specialty man can earn $50 to $100 weekly now.

666 W. DIVISION-ST.

A FEW MEN.

We are now entering our busiest season and can use a few more capable salesmen on a plan which has undeniably proven to be the most consistent money maker under present conditions. Sales ability rather than a knowledge of our line is essential. $35 per week or more according to ability. Drawing account privileges while getting started. Apply from 9 to 11:30 a. m.

MR. JACOBS, 834 W. 63d-st. MR. ZUBER, 3320 Lincoln-av.

AT ONCE.

Three intelligent, neat appearing men who desire a permanent connection with national organization; must be willing to work 8 hours a day; start on our terms. This means about $40 a week to start. If you mean business apply Employment Manager, ROOM 618, 203 N. WABASH-AV.

SALESMEN—WANTED BY ELECTROMATIC Typewriters Division of International Business Machines Corporation of Chicago. Commission basis. Do not apply personally. Apply by letter to C. W. Crow, Electromatic Typewriters Division International Business Machines Corporation, 233 W. Madison-st., Chicago, Ill.

Begin to Earn This Week.

Steady work for a few additional clean cut men to contact our customers. Married men over 30 preferred. Will discuss pay at personal interview, between 9 and 4 p. m. Apply Mr. Johnson, 2225 W. 39th-st.

A CHICAGO FIRM WITH BACKGROUND OF 30 years' national exp. in fraternity jewelry, stationery, programs and dance favors, needs single man, member national fraternity with car willing to work and travel; good record; commission; limited drawing. ADDRESS O G 168, TRIBUNE.

MEN-WOMEN CALLING ON HOTELS, TAVerns and stores can earn $5-$10 daily. Sm. deposit. Le Ru Liquor Co., 2555 E. 75th-st.

Miscellaneous.

MEET ME THURSDAY IF YOU ARE MONEY-MAKING MINDED!

My name is M. T. Jones and I am making money—in a line of business wholly different from the work I did successfully for years, but which flickered out like a candle in the wind when conditions got bad. I got into this work when things were said to be worst, and I was not even physically fitted for a good day's work, but I learned what was taught to me and persevered and today I have the satisfaction of knowing I am successful. Not only that, but I have helped several others to be successful. This is a mighty fine company and a big one, and while it asks of every man who is accepted such qualities as character and determination, home connections and responsibilities, health, and ability to work, it gives in return far more than it demands. When I had my first $100.00 week in this work I was mighty happy. But there are men who regularly make one and a half and two times that sum—men who had no knowledge of this work at all in the beginning. There is one young man in this business who began in July, 1930, and who since has received in cash over $13,000.00. No, there are not many hitting the ball that way, but there is just as much to be made by others if they go at it earnestly, and several are crowding up in that neighborhood—and I can assure you that I am steadily adding to my income. You do not invest or deposit a cent, or spend a penny for goods. You can place the utmost confidence in getting your money, because this is one of the BIG companies—and it is the greatest developer of independence in men I have ever heard of!

Am I right in assuming that YOU want a permanent connection where you can make money from the start and more and more as you apply yourself? Then suppose we talk it over and go into details? Give me time enough to show you all about it and I will tell you at the end of that time if I believe you can do the job, and you will know if you wish to do it. Therefore, I want you to come here promptly at two o'clock—no other time—Thursday, Jan. 25, in Room 215 at 1046 Wilson-av., provided you are a north side or north suburban man. Ask for M. T. Jones. I shall be mighty glad to go into this opportunity with you. I shall expect you—on time!

A GUAR. SALARY WITH EXPENSES PAID while learning. Men! Are you tired of chasing rainbows? Will you believe your own eyes? By field demonstrations I will prove that you can earn $25 a week. No invest. or exp. nec. 1924 W. Madison-st.

SALARY AND BONUS — SELLING FOOD products; low prices; every woman buys. We train you. No investment. DAVIS, Room 300, 564 W. Randolph-st., 2d floor; 1110 W. 63d-st.

4 NEAT APPEARING MEN — OVER 25; needed at once. Good income to those who qualify. Apply for interview at 10 a. m. and 2 p. m. only. THE J. R. WATKINS CO., 810 W. 76th-st., 2 doors West of Halsted.

MAN—MECHANICAL ENGINEERING GRADuate, 20-23, to train for eventual sales work; answer by letter, qualifications, and phone No. Address O H 194, Tribune.

MEN—STEADY, RELIABLE, MARRIED preferred; guaranteed salary and good bonus. 1 N. Crawford, Rm. 326; 6305 S. Ashland, Rm. 12; 6349 N. Clark-st. Rm. 418.

MFG. JEWELER HAS OPENING FOR 3 gold buyers; earn $35 weekly and up; exp. not nec. Highest prices paid for old gold and silver. A. Quint & Co., 5 N. Wabash-av.

$8 PER WEEK AND BONUS—WILL AVERage $22.50 to $30. Investigate. Rm. 628, 2400 W. Madison-st. Rm. 327 6250 S. Halsted-st.

MEN [3]—NEAT, YOUNG, MARRIED; FOR permanent positions; reference required; about $22.50 weekly. Apply Room 820, 203 N. Wabash, after 9 a. m.

MEN—4; NEAT APPEARANCE, YOUNG, TO learn salesmanship working with manager taking orders. Can easily make $25.00 per week to begin. Rm. 408, 222 N. Wells-st.

YOUNG MEN—OVER 21, GOOD APPEARance essential. Interested in selling position [not canvassing]. Good future. About $20 wk. Mr. Shoemaker, R. 504, 203 N. Wabash.

MEN — 2, FOR PERMANENT POSITIONS; must be neat and have fair education; good earnings; best refs. req. Apply 3 to 6 p. m., 59 E. Van Buren, Room 602.

COLLECTOR — FOR SOUTH SIDE DEBIT installment accounts; steady position. 834 W. 63d-st.; a. m. only.

LAUNDRY DRIVER—NONUNION; YG. MAN with own truck; will interview only men that bring truck. Apply 3527 Cottage Grove.

2 NEAT APPEARING, ENERGETIC MEN for special work on North Side; refs. req. Room 205, 1737 Howard-st., 2 to 5 p. m.

TWO AMBITIOUS MEN FOR PERMANENT positions. Neat, reference, good pay. Apply 2-5, Rm. 507, 1951 Irving Park.

MEN—2, ON S. SIDE, FOR IMMEDIATE employment; no exp. nec.; good earnings; refs. 2-5 p. m., 841 E. 63d-st., Rm. 218.

YOUNG MAN FOR CREW MGR.; MUST have direct sales experience and live on north side. Rm. 1190, 508 S. Dearborn.

6 NEAT APPEARING COLORED MEN; steady work, good pay. Apply Room 213, 417 E. 47th-st.

MAN—MARRIED PREFERRED; EARNINGS about $35 a week; must start at once; 9 to 12. Room 404, 330 S. Dearborn.

YOUNG MAN—UNDER 22, PERM., DRAW. acct. 10 a. m. Rm. 2402, 201 N. Wells.

COLORED MEN—SALARY $15 WK.; COMmission when qual. 6249 Cottage Grove-av.

2 YNG. MEN—TAKE ORDERS ON LEADS; carfare and comm. 335 W. North-av., store.

MEN AND WOMEN—NEAT; RESPONSIBLE pos. Mr. Oswald Smite 448 Wrigley Bldg.

COLLECTORS—COLORED NEIGHBORHOOD; exp. nec. Apply 4817 S. Ashland-av.

WANTED—MALE HELP.

Miscellaneous.

MEN.

Large appliance manufacturer has immediate openings for 5 experienced salesmen in sales dept.—No canvassing.

Will also place several men to do contact work in conjunction with advertising campaign—No selling.

Steady work will be given accepted applicants. Excellent future. For application and information apply 768 Pure Oil Bldg., 9:45 a. m. or 2 p. m. Thursday only. No other time.

CREW MANAGER — EXPERIENCED IN house to house sales work and crew management; must have car; best of references required; weekly guarantee and comm. If you have had the above experience in Chicago apply 3036 Lincoln-av., or 2656 W. North-av.

A MAN

mechanically inclined, for special work; must be dependable and have neat appearance; willing to start at about $20 per week. Apply 10 a. m. sharp. Room 1501, Chicago Motor Club Bldg., 66 E. South Water-st.

JANITOR—HANDY MAN, COUPLE, EXCH. bsmt. hskp. r. 5648 W. Huron. Man.7230.

Help Wanted with Investment.

MEN—COLLECT AMUS. MCHS., TAVERNS, etc.; $30 up wk. Inv. $75-$250. Canal 2691.

Employment Agencies.

SALES, PAINT, MO.......$300

SECRETARY STENO.; real oppor......$150
STENOGRAPHER, young man......$ 85
CLERK, credit collect.; out city.....$125
SALES, cans and metal containers.....$200
EXECUTIVE, mortgage loans and bldg. bus.
CONTACT MAN, auto finance; new biz..$125

(10) EGG CANDLERS.......$25

[3] Fibre Furniture Weavers.......$ 18
COMB. WELDER, on pipes.........$ 30
AUTO MECHANIC, private fleet......$ 25
RADIO, Phaser, Balancer, Tester.....$ 18
1st Hand Cake Baker Decorator.......$ 30
BAKER, 1st Hand Kizer rolls.........$ 25
Cook, preserves and syrups; soda 1...$ 20

TRIANGLE AGENCY, 25 EAST JACKSON, KIMBALL HALL.

O'Shea Employment System, 64 E. JACKSON-BLVD. ROOM 505.

Senior Accountants.....$3,600

TIME STUDY ENGINEER.........$1,800
2 High Grade College Men—Sales Type..$100
Domestic Cple. $60RB | Dishwasher $12
Diemaker ....60c | Die Setter 60c
Tailor and Presser $20 | Rest. Porter......$12
Soda Man ....$18 | Auto Mech $20

FOOD MERCHANDISER.........$3,600
Hydrologist, Chemical Engineer.......$200
RETAIL ACCT., OFFICE MGR......$200
Stenographer ......$25 | Senior Acct.......$200
INDUSTRIAL ENG.—FOOD EXP.......$200
AGGRESSIVE YNG. COLLEGE MEN..$100
Soda, Sandw., Salad, sht. order man..$.$20
Window Washer—Colored, belt hotel exp.$70
BRAKE MECHANIC—EXP.........SALARY
Preserve Cook—Jams, jellys, 40 hrs......$20
Yng. Men With Car—Live N. S.........$25
S-H-A-Y, 14 W. WASHINGTON.

ACCOUNTANT, $150-$175.

Definite qualifications: Univ. educ. Under 30 yrs. Mfg. accounting exp. Neat penman, excellent personality.

Trav. Auditor, $225-$250.

Age 28-33. Sales branch auditing exp. Prefer some univ. educ. GLADER CORP., 220 S. STATE-ST., Rm. 1208.

COOKS, MEAT CARVERS, SODA-SAND., dishwashers, bus boys, porters, steam-table, 2 AUTO MECHS., BARTENDERS, 2 COMB. FLOORMAN, WASHERS, GREASERS. Century Service, 107 W. Van Buren, R. 205.

PACKERS (3)—$18.

Parcel post exp. only. Apply 8 a. m. Steno., $20. Pay roll clerk, $20. Collector with car, $25. No registration fee. Executive Service, 64 E. Jackson-blvd.

TYPIST—AGE 19, COLLEGE PREF., w., $65; hotel couple, mgr., hskpr.; refs., $50 and apt. Hotel couple, hskpr., hseman., $75 and apt. Rmg. hse. couple, $40 and apt. N. SIDE CONSOLIDATED, 1001 Leland.

OFF. MGR.—ACCOUNTANT.........$175
Hydraulic pump designer.........$250
Sr. Pub. accountants..........$200-$250
Accountant—College grad..........$150
H. H. HARRISON, INC., 20 W. JACKSON.

AUTO PAINTER, $30.
Comb. Body Fender and Painter, $30.
Auto Washer......$15 | 4 auto mech's......$20
Floormen ....$15 | Mech. & Flrman..$25
GARAGE OWNERS, 309 S. La Salle, R. 101.

2 YG. DIE MAKERS—CABINET MAKER. 5 GREASERS-WASHERS-MECHANICS. Yg. Chauf.; Butler; Soda, Lunch'ette Ck.$20 MONARCH AGCY., 166 W. WASHINGTON.

NIGHT WATCHMAN—NORTH SIDE FACtory; must know low pressure boilers, $18. GLADER CORP., 220 S. State-st., Rm. 1208.

TYPIST—ASS'T BKKPR., AGE 22, S. S.$85 Couple—Hotel, hseman-hskpr., $75, apt. NORTHSIDE COMMERCIAL, 4750 Sheridan.

STENOGRAPHER—SALES DEPT., S. S. firm, age, 20-23; sgle., A1 personality, $20-$25. Amer. Ry. Bur., 11 S. La Salle, R. 1105.

RAG BAILER. | ARC WELDER. LOOP AGENCY, 160 N. WELLS, R. 505.

OCCUPATIONAL, 20 W. JACKSON. Sales-Corresp.-Typist or Steno.........$100

1 TOOL-DIE FOREMAN, 65C HR. 1 MAINT. machinist. Cut Rate, 1727 N. McVicker.

Employment Service.

HIGH GRADE MEN.

If seeking positions up to $20,000 year contact employers through our individual and confidential methods. We handle all preliminary overtures. No limit to territory. Write or consult us without obligation. THE NATIONAL BUSINESS BOURSE. 20 W. Jackson. H. H. Harrison, Director. ESTABLISHED 1915.

MFG. — SALES — OFFICE — TECH.—ONLY QUALIFIED MEN SEEKING HIGH TYPE POSITIONS ACCEPTED FOR OUR SPECIAL LOW ADVANCE COST METHODS. NATIONAL SERVICE. SEE US TODAY. TRIANGLE, INC. 25 E. JACKSON.

TRADE SCHOOLS—MALE.

Be a Traffic Manager

Men now employed needed to train for railroads, industries, motor freight carriers, etc. Fastest growing profession. CLASSES START FEBRUARY 6. Call between 10 a. m. and 8 p. m., or write for information. COLLEGE OF ADVANCED TRAFFIC, 330 S. Wells-st. Dept. E. Har. 8649.

CIVIL SERVICE EXPERT

will coach a limited number of men, 21-45 for coming customs inspector or immigrant inspector examination. Entrance salary is $2,100 a year. Moderate fee. Tuition refunded if no appointment secured. Address A X 418, Tribune.

MEN WANTED — TO LEARN MACHINIST TRADE, TOOL AND DIE MAKING, DESIGNING, AUTOMATIC SCREW MACHINES. Get exper. on actual work; steady demand. Employment help. Start now. Days or eves. Apply at shops or write for free book. ALLIED SCREW MACH. CO., 609 W. LAKE.

MEN—ONLY MOLER'S PRIVATE COURSE in Barbering can qualify you for a position for the opening of the Fair. Half-rate offer on regular course until acceptance of the Code. Learn now—enjoy shorter hours and guaranteed salaries. Moler System, 59 E. Monroe-st., at Wabash. Central 6393.

GREER COLLEGE OFFERS AUTO MEchanics-Auto Radio-Acetylene Welding-Electric Welding-Aviation Mechanics-Tool and Die-Body and Fender-Painting-Tires. Courses, $15 up. 2024 S. WABASH-AV.

DO YOU WANT BIG PAY AND AN EASY job? For $15 we train you as a finished professional chauffeur, guarantee your license and place you. 5345 Cottage Grove-av.

LEARN AUTO MECHANICS, IGN., BODY Fenders. Practical shop work. Job while learning, $15 to $20 per week. Days and eves. Federal Auto Eng., 2040 Washington-blvd.

LEARN SCIENTIFIC SWEDISH MASSAGE. Low cost 12 weeks' course. Day or evening. NATIONAL COLLEGE, 20 N. Ashland-blvd. Seeley 6940.

YOUNG MEN IN DEMAND FOR SECRETARIES' special 8 wks. pri. course. Low wkly. rate, day, eve. 332 S. Mich., R.336. Web.7351

RADIO OFFERS OPPORTUNITIES TO trained men. Day and evening classes. RCA INSTITUTES, 1154 Merchandise Mart

REFRIGERATION, AIR CONDITIONING—Unlimited opport. for trained men; new class Feb. 1. Greer Coll., 2024 S. Wabash.

WILL TRAIN A RELIABLE MAN FOR servicing elec. refrigerators in spare time; write. Utilities Inst., 404 N. Wells.

AUCTION SALES.

WILLIAMS, BARKER & SEVERN CO.—Furniture, Carpets, Gen. Household Goods 229 S. Wabash. Gen. Auctioneers. Telephone Harrison 3777.

WANTED—FEMALE HELP.

Stores and Offices.

BOOKKEEPER AND ACCOUNTANT—MUST be A1; state age, exp., ref., salary, whether married or single; willing to work for Randolph-st. wholesale grocer; steady job. Address O H 266, Tribune.

STENO.—GENTILE; GIVE COMPL. PERsonal data, age, exp. [if any], educ., decent, starting sal. desired, etc. W. Side. Address O H 282, Tribune.

STENO.—WITH BOOKKEEPING EXP. FOR S. Side office; give exp. and salary expected. Address O H 198, Tribune.

STENOGRAPHER—MUST BE FAST AND competent; state references, age and experience. Address O F 186, Tribune.

Factory and Trades.

BEAUTY OPERATOR—FIRST CLASS ALL around. Must be fast. None other need apply. 1855 E. 71st-st. Reams.

BEAUTY OPRS.—2; PERM. WAVE, HAIR cut; all around exp.; part time, steady. 1627 Belmont-av.

BEAUTY OPERATOR—ALL AROUND, EXP. only need apply. 1505 N. Crawford.

BEAUTY OPRS.—3; MUST BE EXPERT marcellers-finger wavers. 3124 N. Laramie.

BEAUTY OPR.—MARCEL., FING. WAV.; all round exp.; short hrs. 2157 N. Halsted.

DESIGNER—STYLIST

WITH UNUSUAL CREATIVE ABILITY. WOVEN FABRICS ALSO KNIT DECORATIVE FURNISHINGS AND SPORTS APPAREL. ADDRESS O J 335, TRIBUNE.

LAMP SHADE WORKERS—EXPD. ON APplique and fessoing, also tapers on parchment shades. Standard Lamp, 729 S. Wabash.

MANICURIST—MUST BE EXPERIENCED. 2041 W. North-av.

MASSEUSE OR NURSE ONLY—YG. PLEAS. pers. Refined place. 1014, 32 N. State.

MASSEUSE OR NURSE, WITH CASHIER office, sales exp. Address M 489, Tribune

OPERATORS—ALSO EXP. SMPL. MAKER on wash dresses. 1219 W. Van Buren, 3d.

PATTERN GRADER AND COPYIST—REFS. Rainbow Garment Co., 2210 Wabansia.

SHOE OPERATOR — EXPERIENCED ON skiver and folding machines. Midwest Slipper Mfg. Co., 512 S. Peoria-st.

TRIMMERS — EXP., POPULAR PRICES. Fast workers only. 65 E. Randolph, 3d fl.

AT ONCE.

Experienced general beauty operator with South Side following. Maison Parsell, 1654 E. 53d-st.

Household Help.

GIRL—WH., 20-35; MUST BE EXPD. FOR hswk. and asst with 2 children; stay. Rubenstein, 5515 Jackson. Col. 4463.

GIRL — WHT.; EXP. GEN. HSWK.; REF. Glencoe 1076. Address O J 353, Tribune.

GIRL—WHITE GEN. HSEWK.; MUST LIKE children. Columbus 8652.

GIRL—WHT. GEN. HSEWK. NO COOKING. Schorr, 5742 N. Bernard. Irv. 9372.

GIRL—WHT., YNG. PROT. GEN. HSWK. NO ck., care child 6, 4620 Ellis, 1st. Ken.8661.

GIRL—WT.; GEN. HSEWK.; STAY NIGHTS. 4344 N. Mozart, 3d. Ind. 0643.

GIRL—WHITE; GENERAL HSWK.; ROOM and board, $3 week. Kedzie 7594.

GIRL—WHT.; GEN. HSWK. EXP.; STAY; $4 wk. Morgan, 1455 S. Harding-av.

GIRL—WHT., 20-30; EXP. GEN. HSWK.; NO cooking; good home. Keystone 0414.

GIRL—WH., 25; 40 YRS.; GEN. HSWK., cook; stay. 4058 Patterson, Avenue 1773.

GIRL—GEN. HOUSEWORK; GOOD HOME. 4523 N. Central Park-av., 2d flr.

GIRL—WHITE; EXPD. GENERAL HSWK.; stay. 6845 Merrill-av.

GIRL—WH.; EXP. GEN. HSWK., COOK, LT. laun.; sm. fam.; own rm., $4. R. P. 9710.

GIRL—WHT., GEN. HSWK., NO LAUNDRY; stay. Wolf, 1510 Schreiber. Shel. 0816.

GIRL—WHITE; GENERAL HSWK.; SMALL apt.; 1 child; stay. Rogers Park 6164.

GIRL—WHITE; EXP. GEN. HSWK.; NO laundry; stay; $4. Solomon, 3839 W. 14th.

GIRL—WHT.; YG.; GEN. HSWK., COOK, care of child. Gimbel, 593 Hawthorne-pl.

GIRL—WHITE GEN. HSWK.; GOOD HOME. REINERS, 6523 MINERVA-AV.

GIRL—COL.-WH., EXP. HSWK., COOK; 3 adults; lt. laund.; ref.; stay; $5. Edge.2146

GIRL—20-30; EXP. GEN. HSWK.; MUST like children; no cooking. Ravens. 4248.

GIRL—WH.; GEN. HSWK.; NO WASHING. Stay. 9600 S. Seeley. Beverly 8813.

GIRL—WHITE; GEN. HSWK.; STAY; $6. 832 Crescent-pl., 2d. Lake View 1398.

GIRL—WHITE, 20-25, EXP. GEN. HSWK. plain cook. Care of child. Rav. 5121.

GIRL—WHITE, GEN. HSWK., LDRY. MUST read, write Eng. $5. Ph. Sun. 6550.

GIRL—WH., FOR MOTHER' HELPER; RM. and brd. Must like childr, $3. Pal. 1623.

HSKPR.—WHT., REFINED, BETW. 25-35; one who is capable to take full charge of infant. Excel. home, cpl. emplyd., gd. wages. Juniper 8969 aft. 7 p. m., or State 1868 dly.

HOUSEKEEPER—FOR EMPLOYED CPLE.; 2 children; exper., capable; refs. $4. Gd. hm. Call before 1 p. m., 3521 S. Wood-st.

MAID—WHITE, 18-25, EXP.; NO LAUNdry; stay; refs.; $5. Dorchester 3049.

WOMAN — INTELLIGENT, BETWEEN 40 and 50, take care semi-invalid widow in modest home where maid is kept; must have knowledge of housekeeping and references; family 2; good home; S. Side. Give exp. and other details. Address M 562, Tribune.

WOMAN—TO TAKE CARE OF CHILDREN in exchange for home and small salary. 4721 Lincoln-av. [store].

WOMAN—YOUNG, WHITE; GEN. HSWK.; no washing; $5 or $6. University 5353.

WOMAN—WHT., EXP., 25-35; GEN. HSWK. No laund. Berg, 1436 Pratt. Holly. 3172.

THE TRIBUNE OFFERS SPECIAL LOW rates to persons advertising for positions. For further information and assistance in writing an advertisement stop at the Want Ad Office, Madison and Dearborn-sts.

Clubs, Hotels, and Restaurants.

WAITRESSES—EXPER. EMERALD CAFE, Metropole Hotel, 23d and Michigan. Call between 4 and 5.

WAITRESS—20-25. APPLY TOWN PUMP, 2401 DEVON-AV.

Saleswomen.

COMPETENT WOMAN.

Will employ immediately a refined woman, competent and of pleasing personality, for permanent position in our sales department. Applicant must be 27 or over. Excellent opportunity for advancement. Reliable, permanent. Good pay to start. Apply Thursday (today), 9 to 4. Room 1750, 16 N. Wabash-av.

LADIES WANTED—STEADY WORK SELLing hosiery, lingerie to friends, fellow employes. Cut rate prices; credit extended. Your own hosiery free. Large commission. ROYAL CROWN, 227 W. WASHINGTON.

WOMAN—PLEASANT AND COURTEOUS IN serving customers; experience preferred but not necessary; must be over 27 years; permanent position with good pay. Apply Thursday, 9 to 12:30, Rm. 922, 209 S. State.

REFINED, INTELLIGENT, OVER 30; WILL train for semi-professional work with established organization; opportunity for advancement. Address 8 A 30, Tribune.

WOMEN—SELL FIRST QUALITY GUARAN. full fashioned hosiery, wholesale prices. Central Hosiery Mills, 331 S. La Salle.

WOMEN OF REFINEMENT TO SELL EXquisite table appointments. C. H. HANSON CO., 303 W. ERIE.

3 REFINED WOMEN — TO INTRODUCE quality hosiery and lingerie; no canvassing; salary and bonus. Rm. 1208, 30 S. State.

SALESLADIES—OVER 30; GD. PAY, PROM. Stewart Bldg., State nr. Wash., R. 632.

SELL EVERY DAY CARDS — WALLACE Brown, Inc., 122 S. Michigan-av.

Miscellaneous.

LADIES—3, MUST BE NEAT AND WILLing to work. Start about $2.75 a day. Room 818, 203 N. Wabash-av.

YOUNG LADIES [2] TO TEACH BALLroom dancing; experienced. Apply after 1 p. m. 2012 N. Clark-st.

HIGH SCHOOL GIRL, SENIOR GRADE, TO do part time selling; good returns. Room 721, 58 E. Washington-st.

WOMAN—OVER 28, TO DO CORSET FITting, will teach and employ perm.; ref. req. Room 407, 20 E. Jackson-blvd.

CREW MANAGERS [2]—NEW PRODUCT; contest sales; age 20-24. Betty York, Apt. 505, 7150 Cyril-pkwy., nr. Jeffery, 9-12 a. m.

DETECTIVE—EXP. IN APPREHENDING shop lifters. State age, height, weight, and experience. Address O J 448, Tribune.

$8 SALARY AND BONUS TO START; steady; no exp. nec. R. 628, 2400 Madison

ATTR. GIRL—MUST BE A-1 BALLROOM dancer; st. exp. Address O H 267, Tribune

TELEPHONE SOLICITORS—SALARY AND comm.; experienced only. Dear. 0148.

WANTED—FEMALE HELP.

Miscellaneous.

Neat, Intelligent Women.

25 to 40 years old, for special investigation work. Unusual opportunity for those who qualify. 9-12 a. m. 62 E. Lake-st., 3d fl.

GUAR. SAL., COMM. AND BONUS. EXpenses paid while learning. No investment or exp. necessary. Women earning $20 and more per week. 1924 W. Madison-st.

EDUCATED WOMAN—EXCEPTIONAL OPportunity; must be over 25, with college or normal background. Worth $30 per week. Mr. Carter, 1000 N. Dearborn, 10 to 3.

REORG. LEAVES OPENING FOR MATURE, well bred woman in highly remun. perm. bus. Applicant must be willing, capable. Address O H 109, Tribune.

Employment Agencies.

O'Shea Employment System, 64 E. JACKSON-BLVD., ROOM 505.

NO REGISTRATION FEE!

LEGAL STENOGRAPHER..........$110
STENO.-SECY., AGE 23-26; LOOP.....$ 90
EXPERT FILE CLERK, TYPIST; AGE 22-25; Attractive; Loop..........$ 85
F. C. BKKPR., STENO.; LOOP........$ 80
STENO.-BKKPR., Auto Agcy., North..$ 80
COST CLERK, Time & Pay Roll; Prtg.$ 75
GIRLS, Box Factory; Stayers; Coverers Labelers ....40c Hr.
COMPANION For Elderly Woman.......$ 6
WAITRESSES, T. rm. Extremely Attr.$ 40

ACCOUNTANT, AGE 30-35 ....$160
DICTAPHONE OPER., STENO. LOOP $65
STENO., RECEPTIONIST, SNAPPY ..$75
GEN. HSWK., GO OR STAY......$10-$15
Couples, Private, North Shore......$75-$125
COOK AND LADY'S MAID ....$8-$12
POWER MACH. OPERS., DRESSES......$15
Salesgirls, $8 and com.; Demonstraors. $20
SHIRT FINISHER AND FOLDER........NRA
CUFF AND COLLAR IRONER ....NRA
WAITRESSES, HOTEL EXP.....$35, MEALS
S-H-A-Y, 14 W. WASHINGTON.

STENO., RETAIL CREDIT EXP. $65
DEMONSTRATORS, Dept. Store $65
Maids, Hotel ......$50 | S. O. Cook ..$10, M.
Waitresses ....NRA | Shirt Ironer $15
Restr. Cook..$20, M. | Dishwashers..$10, M.
Kitchen helper...$12 | Bakery Sales $15
Housework..$8, R. B. | Beauty Opers. $15
13TH FLOOR KIMBALL HALL. TRIANGLE INC., 25 EAST JACKSON.

UNITED AGENCIES.

STENO.-BKKPR., F. C., South, $85; STENO., loop, $90; STENO., small loan ofc., $80; ELLIOTT-FISHER BILLER, $85. 202 S. STATE-ST., 12TH FLOOR.

STENO.-SECY., SOME COLLEGE, AGE 28, $110; German hotel maids, $45-$55; waitresses, yng., exp., size 34, $8-$10; good cook, refs., open; many good housemaid jobs open. N. SIDE CONSOLIDATED, 1001 Leland.

ANNOUNCEMENT — AARON'S EMPLOYment Agency, 2814 Broadway. Opening. Miss Lee, Mgr., formerly of Aetna. 50 housemaids, $7-$12; waitress, code. Fountn. girls.

6 BEAUTY OPERATORS, MANICURISTS, 3 EXP. WAITRESS, SODA, SAND., COOKS. Century Service, 107 W. Van Buren, R. 206

SODA DISPENSERS, $12; HOUSEMAIDS, $7-$10; Nurses, $6-$10. Barry, 4348 Broadway.

2 BURROUGHS CALCULATOR OPERATORS. Must be typists also. Age 24-27. $75. DAVIS PERSONNEL, 7 S. DEARBORN.

NOLAN'S EMP., 2D FL.—4737 BROADWAY, 50 housemaids, $7-$10; 20 waitresses, $8 up; exp. bakery sales, $15. Fountain girls.

STENO.-SECY. TO SALES MGR., SO. WEST. under 25 yrs..........$20-$22 GLADER CORP., 220 S. STATE, Rm. 1208.

10 FACTORY GIRLS, COLORED, NRA.; 25 HOUSEMAIDS, $5 TO $10. West Side Consolidated, 143 N. Kedzie.

HOTEL MAIDS, $35, R. B.; HOSP. HELP. Hotel Waitresses, loop, size 34..........NRA BRIERLY'S, 184 W. WASHINGTON.

HOUSEMAIDS, R. B. AND $5 TO $12; Steam Table, NRA; Waitresses, $7. South Side Consolidated, 1105 E. 63d-st.

STATISTICAL TYPIST, FAIR STENO...$90 Stenographic Dictaphone Operator .....$85 DAVIS PERSONNEL, 7 S. DEARBORN.

DICTAPHONE OPERATOR, LOOP.......$80 REDFIELD PERSONNEL, 5 S. WABASH.

HSEMAIDS—MOTHER'S HELPERS, $5-$12. Many positions. GROVE, 852 E. 63d.

HSEMAIDS, MOTHER'S HELPERS, WAITresses. Schnitzer, 2727 N. Clark-st.

COOK—INTELG., COL. MAID; HSWK.; HOME nights or stay; $6. Ken. 2415.

DICTAP., STENO., WEST, RUSH, TODAY. OCCUPATIONAL, 20 W. Jackson, R. 1409.

ZINSER PERSONNEL SERVICE. Home economist, beginner; hospital

MARR. COUPLE—APT. HOTEL, $85, APT. BUSCH AGENCY, 184 W. WASHINGTON.

STENO., DICT. OPR.; FACTORY GIRL. MONARCH AGCY., 166 W. WASHINGTON.

COL. PRESS, LAUNDRY, $11; HSWK. $6. BUSCH AGENCY, 184 W. WASHINGTON.

HSEMAIDS, $7-$10; NURSEMAIDS......$6 Mother's Helper, $5. AETNA, 2742 N. Clark

EDIPH. OPR., CASUALTY INS. EXP. $25. Holmes, 540 N. Michigan, Rm. 815.

TRAY WAITRESSES, NRA; COUPLES; MDS. Lee, opp. Davis L Evanston. Davis 8116.

TRADE SCHOOLS—FEMALE.

ONLY

Moler's Private Lesson Course in BEAUTY CULTURE

can qualify you for a position at the opening of the Century of Progress.

ONLY

Prompt action will get you in this work ahead of the codes and secure the half-rate on Moler's 2d course. LEARN NOW AND ENJOY the benefits of guaranteed salaries and shorter hours. Do it now and work at THE FAIR! Call mail the coupon or phone.

NAME ....
STREET ....
CITY .... STATE ....

MOLER SYSTEM
59 E. Monroe at Wabash. Central 6393. Chicago, Ill

MIDWEST

BEAUTY COLLEGE, LTD., OFFERS A SPECIAL FINANCE PLAN TO THOSE TO WHOM FINANCES ARE A VITAL FACTOR.

Very small down payment — Nothing more to pay for 30 days, and a year in which to pay balance. This plan, with equipment included, is offered for a very limited time. To take advantage of this offer you must ACT AT ONCE.

There is a steady demand for Midwest graduates. Day-eve. classes forming. Employment service free. Manicuring, including equipment, $15. BERTHA MILL McCLAIN, Prin.

5 NORTH WABASH
KESNER BLDG. 7TH FLR.

BEAUTY CULTURE

Private instruction in the latest methods, on live models. Taught by instructors with more than 20 years' experience in this, the oldest school of beauty on the south side. Bring this ad, it will be accepted as your initial payment. HEIM SCHOOL, 1019 W. 63D. ENG. 4634.

BEAUTY CULTURE. THE BEST TRAINING. CHICAGO ACADEMY OF BEAUTY CULTURE. 37 S. WABASH. STATE 4421

SPEEDWRITING

The Wonder Shorthand qualifies you in 6 weeks to take rapid dictation. Low cost. Not a machine. Both sexes. Demo. daily. Chicago Bus. Coll., 190 N. State. Frank. 4122.

MODELS, INEXP.

All sizes, fashion shows, dept. store, comm. photo, posing. Free placement. Reas. tuition. Apply at once, 32 W. Randolph, R. 505 or 721 N. Mich. Del. 2465. Mallon-Friel.

ARE YOU STILL ROAMING AROUND looking for a school that will give you practical training in Beauty Culture on live models? Then why not visit the Newfashion School of Beauty Culture, 3304 N. Lincoln-av. Buck 7048.

ATTRACTIVE GIRLS—FOR FASHION MODeling; excellent opportunity for those who qualify; sizes 14 to 18. Small tuition fee. Free placement service. Apply now to Vera Jane Studio, 64 E. Jackson. Wabash 9332.

WE ARE PLACING GIRLS WHO WANT TO learn steno., bkpg., switchboard, comp., to earn brd., rm., wages while attending Chicago Bus. Coll., 190 N. State. Fra. 4122.

FILING, TYPING—TAUGHT IN 4-8 WKS.; start Jan. 29 to be ready for the upturn of business now under way. Chi. Schl. of Filing, 25 E. Jackson. Harrison 8780.

AMERICAN SCHOOL OF BEAUTY CULTURE will train you best. Live models. Easy terms. Low tuition fee. Day or evening. 159 N. State-st., 8th floor. Dearborn 6627.

LEARN BEAUTY CULTURE IN THE LARGest and best equipped school on South Side. $2 dn., $3 wkly. Tools free. State accred. Selan System, 1547 W. 63d-st. Hem. 5702.

SHORTHAND, TYPING, BKPG. IN 8 WKS. Last week of special prices. Filing, $5; switchbd., $1.95; dict. by the hr.; cash, $4.95. Voss Bus. Col., 6 N. Michigan. State 3082.

NINA PARKER'S SPECIAL OFFER OF A Complete Course in Beauty Culture at $45 including hairwork tools, will be withdrawn Feb. 1st. Enroll now. 14 W. Washington

BEST DEAL IN THE CITY IN BEAUTY Culture. Manicuring, inc. tools, $15. MARIE GATES, 20 E. JACKSON, 7th Fl.

HOTELS CALL FOR TRAINED WOMEN—Good pay. Learn at home. Lewis Hotel Training Schools, Desk 749, Washington, D.C.

SWITCHBOARD—6 LESSONS NOW ONLY $2. All other subjects reduced. Chicago Business College, 190 N. State-st. Franklin 4122

SWITCHBOARD—7 DAYS, SHORTHAND 30 Placing Service. 921 Marshall Field Annex

WILL TEACH ... GIRL SWITCHBRD. or Cashiering. Phone today. Fra. 8478.

TRADE SCHOOLS—FEMALE.

NRA MEMBER.

Marinello's Position of Leadership

in BEAUTY CULTURE training has been won by upholding the finest tradition of the art and science of the beauty profession for over 30 years.

NO INSTITUTION EXISTS ANYWHERE IN THE WORLD WHICH APPROACHES MARINELLO in size, scope, educational qualifications or resources.

New easy payment plan, earning while learning, free employment service, and many other helpful advantages.

Now!—The Lowest Rates in Our History

Visit our school—no obligation. Free employment service. Easy tuition payments. Day and evening classes now forming. Mail the coupon for full information and attractive FREE illustrated Booklet T.

Name ....
Address ....
Phone ....

National School of Cosmeticians, Inc.

MARINELLO
INTERNATIONALLY ESTABLISHED SYSTEM OF BEAUTY CULTURE.
108 N. State-st. State 5057.

BURNHAM
School of Beauty Culture Will Enable You to EARN MORE

63 YEARS KNOWING HOW TO TEACH GIVES YOU A FLYING START.

UNBELIEVABLY EASY TERMS IF YOU ACT QUICKLY.

You can even enroll, take the training, and pay for most of your tuition after you graduate. This offer, which may be withdrawn without notice, makes it possible for you to become a Burnham beauty expert no matter what your financial condition may be, but you MUST ACT NOW.

See for yourself why the easy to learn Burnham System quickly enables you to become a skilled beauty operator. Plenty of living models. You learn by doing rather than by studying. Each teacher a specialist. Fewer pupils per teacher.

ALL TOOLS FREE AND YOU CAN EARN WHILE LEARNING. FREE EMPLOYMENT SERVICE.

Open every day and also on Monday, Wednesday, Friday evenings until 9. Call phone or write for FREE BEAUTY Book.

E. BURNHAM
School of Beauty Culture
138 N. State-st.
RANDOLPH 3355.

SOMETHING NEW!
DeLEE
"University" Type of Beauty Culture Training

Investigate this new, easy, quick method of learning beauty culture and hairdressing. Earn more money. See DeLEE'S beautiful light, colorful classrooms.

Come in TODAY and talk with the DeLEE dean, Miss Stevens. She will tell you exactly how DeLEE prepares you for a better position with more pay. The visit won't obligate you. In fact, you'll enjoy it. If you can't come in, write or phone for a copy of the interesting FREE DeLEE book.

DeLEE
University of Beauty Culture,
30 W. WASHINGTON-ST.
16TH FLOOR. CENTRAL 8225.

SINCERITY — SOUND METHODS — REFINEMENT at the Chicago Hairdressing Academy. Directed by JOHN MUELLER and STAFF. 64 W. Randolph-st. Second Floor.

Learn Beauty Culture.

The best and most complete course offered at special reduced rates; positions guar. GERTRUDE HALE SCHOOL, 30 N. Dearborn-st. 3d floor.

DRESSMAKING—MILLINERY SCHOOLS.

BE A DRESS DESIGNER OR MILLINER. Free booklet. Master College, 400 S.State-st.

LEARN DRESS DESIGN., DRESSMAKING, millinery. Forest Academy, 209 S. State.

BUS TRANSPORTATION.

SAVE 8 HOURS VIA THE ONLY 27 HOUR EXPRESS. NEW YORK, $10. ROUND TRIP, $15. RESERVED SLEEPING CHAIRS... No Change! Free Pickup Service. NUWAY BUS LINES. 31 E. 12TH-ST. CAL. 4990.

SAFEWAY LIMITED—EAST. SOUTHERN LTDS.—SOUTH. SANTA FE TRAIL—WEST. 407 S. Wabash-av. Wab. 6171 OR BREVOORT LOBBY, 120 W. MADISON. N. Y., $8; Los Angeles, $20.

Detroit, $2½; St. Louis, $2½; Cleveland, $4; Pitts., $6; Boston, $10; Buffalo, $6; K. C., $5; Denver, $10; New Or'ls, $13; Minneapolis, $5. U. S. LIMOUSINE AND BUS LINES. 6½ N. DEARBORN-ST. CENTRAL 8820 6330 STONY ISLAND HYDE PARK 10108

NEW YORK, $8; CLEVELAND, $4; OMAHA, $5; Des Moines, $4; Denver, $10; St. Louis, $2.50; Kansas City, $5; Peoria, $1.75; Dallas, $12.50. 405 S. CLARK-ST. WEBSTER 1702.

UNUSED BUS TICKETS. LOW FARES TO all points. Travel Mart, 125 W. Madison.

LOW RATES N. Y., LOS ANG., MIAMI. Hotel Wacker, 700 N. Clark. Superior 1386.

CITY TICKET EXCHANGE—RETURN BUS tickets, 25 S. Dearborn. Randolph 7020.

OFFICE FURNITURE, FILES, SAFES.

MAP CABINETS, LINO TOP DESKS, $7; transfer cases, 50c.; chairs, $2; files, tables, bookcases, etc. Cheap. 408 S. Dearborn.

BARGAINS—LOWEST PRICES—BARGAINS. Used office furniture and equipment. We buy and sell. 30 N. Halsted. Hay. 2730.

500 STEEL LOCKERS, STEEL SHELVING, steel files, desks and chairs. Bargain. Geiser, 128 W. Lake. Dearborn 9464.

CLUB FURNISHINGS, DAVENPORT, TAbles, reception room chairs, leather davenports. 236 W. LAKE-ST.

ARCHITECT'S DRAWING TABLES, PLAN cabinets, safe, files. 236 W. Lake-st.

OFFICE PARTITIONS, DESKS, CHRS., safes, files, Spitzer's, 173 W.Lake,nr.Wells.

WE BUY AND SELL OFFICE FUR., STORE fixt., etc. 1646 W. Madison. See. 2056.

DESKS, TABLES, FILES, CHAIRS—GOOD cond. Priv. party. Barg. Call Long. 7338.

40 DESKS, 90 CHAIRS, 30 STEEL FILES, stat. and blue print cabs. 3917 Sheridan.

KARDEX, SAFES, DESKS, CHAIRS, FILES, transfer cases, etc.; reas. 1239 S. Michigan.

BUSINESS PERSONALS.

COMPL. PERM. WAVE—$1.50; HAIR DYE, $1. Henna blch., facial, arch, fing. wave, 25c ea. Marie Gates, 20 E.Jackson.Wab.5760.

FREE MARCELLING AND FINGER WAVING Tues., Thur., and Fri. nights, 6 to 9 o'clock. 30 W. Washington, Room 1620.

LADIES—REDUCE! GREAT RESULTS BY famous Venus massage. Ph. Frank. 2849.

REGULAR $3 STM. OIL PER., $1; FREE set. trim. Ruth's, 202 S. State. Web. 4231.

COMP. PERM. WAVE, 94C; FREE SHAMpoo, set incl. Montgomery Ward. Sus.6300.

TO RENT—ROOMS—SOUTH.

BLACKSTONE, 5519. DORCHESTER 4100.
UNIVERSITY HOTEL
Beau. furn., each rm. with tub and shwr.; I. C., bus, surface; perm., $5 wkly. up, with no extra charge for 2 in rm.; $1.50 daily up.

CONSTANCE-AV., 7118—LGT., WELL FURN. r. adj. bath; I. C. surf. Mid. 0625. Decker.

DORCHESTER 5226—IN HYDE PARK.
$5.00 weekly—$1.00 Daily.
with Bath and Complete Hotel Service.

KIMBARK, 6047 — CLEAN, WELL FURN. slp. rms., suit. 1-2; r. w. $4 up; all trans.

LANGLEY, 8153—LG. RM., BATH; BEAU. pri. apt.; 1-2 ladies; I. C. Vincennes 4257.

NORWOOD HOTEL. 6400 NORMAL. New double rms.; in-a-dor; all trans.; cafe; $5 week up; ktnt. apts.; reas. Eng. 3700.

PERRY-AV., 7426—NICELY FURN. RM.; priv. res.; gd. trans.; $3. Vincennes 5144.

WOODLAWN, 6546—FRT. SGL. R., NICELY furn.; clean, good bed, closet; I. C., L.

6220 GREENWOOD-AV. PLAZA 4800.
GREEN BRIAR HOTEL
NEW BLDG., 100 ROOMS, EACH WITH TUB, SHOWER; $6 WEEKLY, $1.50 DAILY UP; 1 BLK. TO L. SURF.; NR. I. C., BUS.

63D-PL., E., 1500—WARM, CLEAN RMS.; run. wat.; hotel ser.; $4; I. C., bus, L surf.

WARM RM., CONN. BATH, $4; NICE, quiet home; every trans. Atlantic 0551.

Hotel Rooms.

VERY COMFORTABLE ROOMS WITH PRIVATE BATHS. $5 A WEEK.
PARKLAND HOTEL [NRA], 1550 E. 63D.

$3 a Week—Hotel Service.
100 newly decorated rms. Hotel La Strain, 3535 Ellis-av. I. C. trans. 6 min. to loop.

MIRA-MAR HOTEL—$5 WEEKLY AND UP. Ex. trans. 6220 Woodlawn. Pla. 1100.

TO RENT—ROOMS—NORTH.

ASTOR-ST.—ATTR. RM. WITH OR WITHout private bath; $6 up. Call Del. 8249.

BARRY-AV. 635..............$5 WEEK UP. Private bath; 15 minutes Loop; modern; near the lake. Bittersweet 3614.

BELMONT 510—DESIRABLE SGL.-DBL. RM. in private home; all trans. HOLMES.

BRIAR-PL., 434—NR. SHERIDAN-RD., ATtract. rm.; reas. Gent. Pri. fam. All trans.

BUENA-AV., 869. 4200 NORTH.
BUENA PARK HOTEL
350 outside rooms, weekly rates; rooms adjacent white tile shower, $5 up; rooms with private shower $6.50 up; rooms with tub and shower, $7.50 up; 1½ blocks from Buena L. 20 minutes to Loop. 1 block Sheridan and Clarendon bus. Broadway surf. car at door. A hotel with a real homelike atmosphere.

CLARK-ST., 1015 N., AT OAK. WHI. 4290.
HOTEL OLYMPIC
NEW MOD. BLDG., 5 MIN. NORTH LOOP. 200 ROOMS, 200 BATHS, FREE RADIO. NEW MANAGEMENT. NEW LOW PRICES.
$5.50—Per Week—$5.50

CLARENDON, 4652, 2D — WELL FURN. frt. rm.; reas.; bus, L, pri. fam. Ard. 2454.

CLIFTON, 4525 — LGE. OUTSIDE RMS., dbl. bed, run. wtr.,$3; 2 blks. Uptown dis.

DEARBORN, N., 1447—DEARBORN MANOR. Distinctive rms., bath, shwr.; phone; reas.

DEMING-PL., 437—QUIET, CLEAN, LIGHT, warm, sgl., dbl.; best transp.; $2-$4.

HOWARD-ST., 1420—LARGE, AIRY, WELL furn.; pri. entr. Ex. trans. Reas. R. P. 9400.

HURON, W., 62, HOTEL BARRY—WALK. dist. loop; new. dec.; sgl. rms., $3 wk. up.

LA SALLE, N., 1039 OR 1032—1-2-3 RMS., $5; hotel rms., $4. Nr. loop. Div. 2111.

LARRABEE-ST., N., 1508. LINCOLN 2633.
NORTH-AV. Y. M. C. A.
Offers best accommodations. MOST REASONABLE RATES. $2.25 PER WEEK AND UP. Membership privileges included. Near Loop, L and surface transp.

LELAND, 909, 2D—FRT. R., 1-2; FRT. PCH. Conv. bath. Pri. home. All tr. Edg. 7105.

LOYOLA-AV., 1235. $5 A WEEK UP. Private bath or shower; ½ block Loyola L sta.; 20 minutes loop. Briargate 4880.

MALDEN, 4637—LIGHT, QUIET, PLEAS. rms., r. wat., $3 up. Wilson exp., bus, surf.

MARSHFIELD, N., 3333. BIT. 3333.
Lincoln-Belmont Y. M. C. A.
Strictly modern bldg.; excel. accommodations; single rms., $3.83 wk. up; double rms., $2.50 wk. up per person; membership privileges included; excellent trans. to loop.

MONTROSE, 856—BEAU. FRT. RM., PRI. entrance; shwr.; $3.50; nr. lake. Edg.0664.

NORWOOD-AV., 1338—SGL. AND DBL. RM.; quiet; no other rmrs.; reas.; nr. L. surf.

SHERIDAN, 4943—$4 WK. UP. WHY LIVE in a cold room? Live where there is plenty of heat, hot water. 24 hr. hotel serv.

SHERIDAN, 4430—LOTS OF HEAT, LRG. rooms; good trans.; $2, $3, $4; mo. rate.

1019 N. DEARBORN-ST
8 Minutes to Loop—Nicely furnished. Well appointed—Light, airy rooms. Large closets—24 Hour Desk Service. Beauty and Coffee Shop. Garage in connect. RATES AS LOW AS $5 PER WEEK. Attractive Rates to Permanent Guests. CALL SUP. 5760 FOR INFORMATION.

$6 AND UP PER WEEK.
In modern building just off Lake Shore drive. 10 minutes' walk to loop. Full hotel service. Low monthly rate. Breakfast and dinner if desired.
70 E. ELM-ST. DELAWARE 9873.

JUST THE COZIEST RMS., $5-$6, AT THE Canterbury House, 61 E. Cedar.

SINGLE ROOM, PRIVATE HOUSE, ALL trans., for emplyd. man. Tel. Welling. 3854.

ROOMS FOR YOUNG MEN; REAS. RATES; board optional. 1040 Lake Shore-drive.

UNUSUALLY LGE., FRT. RM., PRI. APT., bkcase., firepl., piano, gar. Edge. 4278.

Hotel Rooms.

$3 PER WEEK
each, when 2 in a room; $5 single; entire hotel newly furnished, carpeted and decorated; cozy, modern inadors with private bath and showers; all trans.; 24 hour serv. WINDALE HOTEL, 6019 WINTHROP.

CHATEAU HOTEL.
150 beau. light rms. with baths and showers; exc. bar; L, bus, surf. at door; $1.50 day up; $6 wk. up. 3838 Broadway.

TRAEMOUR HOTEL,
5427 Kenmore, exclusively for women, hotel serv.; dble. pri. bath, $5 person. Lon. 2743.

15 min. loop; $5 wk., $20 mo.
BARRY-BROADWAY HOTEL.
3020 BROADWAY. BITTERSWEET 1600.

TO RENT—ROOMS—WEST.

$5.50 WK. UP—SMART, NEW, MODERN; in-a-dors, with private bath and shower. Ideal trans. Complete, generous service. THE WESTLANE, 4507 WASHINGTON-BL.

Hotel Rooms.

212 N. HAMLIN-BLVD. KEDZIE 7000.
HOTEL PARKSIDE.
$3.50 Per Week and Up.
350 rms., facing Garfield Pk. 12 min. Loop.

HOTEL HOOVER, 3358 JACKSON-BLVD.—Exc. trans.; rooms, transients, $1.50 up; perm., $6 wk. up; complete hotel service.

TO RENT—ROOMS—SUBURBAN.

Hotel Rooms.

ENJOY SPRING AND SUMMER ON NORTH Shore. Comfortable rms. Good service.
THE CLARIDGE,
319 DEMPSTER-ST. EVANSTON.

TO RENT—HOUSEKEEPING ROOMS.

South Side.

BLACKSTONE, 5601—1-2-3 RM. APTS., $3 wk. up; slp. rms.; surf. lines, I.C. 1 blk.

DORCHESTER, 6214—1-2 R. SUITES; RUN. water; best trans.; $4-$6.50. Mid. 6166.

DREXEL-BLVD., 4516—NEWLY DECOR. 2-3 room apt.; pri. bath, maid serv., $6-$9.

ELLIS, 4119—RESTR. NABORHD. 1-4 RMS.
ONE WEEK'S RENT FREE.
Nw. dec.; No. 1 bus, Ken. L, surf. $4-$10 wk.

GREENWOOD, 4363—2 RM. FRONT; 3 RM., priv. bath; very clean, pleas.; I. C., L, bus

INGLESIDE, 6026—LIV. RM., BEDRM., KIT. $5.50-$6. 1 rm. suite, $3 up. Warm.

INGLESIDE, 6158 — SUNNY 2-3 ROOMS, fur.-unfur., $25-$40; nr. U. C., L. Mid.5145

KIMBARK, 6621—2½ RM. KIT. APT.; adults; in-a-dor; priv. bath; I. C.; surf.; $8.

KIMBARK, 6547—COZY 1-2 RM. APTS., $4 up; slpg. rms., run. water, $3; I. C., L.

LOWE-AV., 6909—1-2 RMS., ATTR. FURN. apts., newly dec., $3.50-7.50. Normal 1800.

SIXTY-FOURTH-ST., E., 1511—LARGE FRT. furn. hskpg. rm., $4.50; stm.; all trans.

SIXTY-SECOND-ST., E., 922—FURN. SPICK-span, 1-2-3 rm. kit. apts.; rollaway beds.

WOODLAWN, 6546—LIV. RM.-KIT.; CLEAN; homelike; adults; reas.; I. C., L.

YALE-AV., 6449—1-2-3 RM. KITNTS., $4-$8; newly dec.; nicely furn.; gd. trans.

Kitchenette Apartments.
$7 Week.
Completely equipped. Private bath. In 300-room hotel.
PARKLAND HOTEL (NRA).
1550 E. 63D-ST. OPPOSITE JACKSON PK.

3 NEWLY FURN. HSKPG. RMS. — REAL kitch.; elec. refr.; gd. trans. H. P. 5687.

61ST-PL., E., 1312—LG. SO. FRT. BAY; EL. kit.; very reas.; h. w. ht.; I. C. H. P. 4762.

North Side.

BEACON, 4712; PAULINA, N., 4441—MOD. kitch. apts.; private baths. Also gar.

BELDEN, 1045—HAWTHORNE APTS., 1-2 rm. comp. kits., run. wat., $3 wk.up.L.srf.

BRIAR-PL., 733 — CLARK-BELMONT; CLN., warm 2 rm. kit. apts., $4 up; L, surface.

BROADWAY, 4040—CLEAN; EXC. HEAT; Pullman kit., $4; bus, L, surf.; 2 rm., $5.

BURLING, 2639—NR. DIVERSEY-CLARK—1-2 rm. apts., well furn.; exc. trans. $4-$7.

CORNELIA, 730—1-2-3 RM. KITS.; BEAU. furn.; Frig.; pri. bath; exc. trans. Reas.

DAKIN, 1025—2 RM. KIT.; PRI. PORCH; single rms., run. water, $3; Sheridan exp.

LAWRENCE, 822—FRT. WM. SUNNY 1 R. kit.; gas, linens, md. ser.; $4-$5; slp. r., $3.

WINNIE WINKLE, THE BREADWINNER: "Material" Evidence

TO RENT—HOUSEKEEPING ROOMS.

North Side.

MELROSE, 437—LT. 2 R. FRT. KIT.; SUIT. 3, $7; also 1 rm. kitnt.; mo. rates.

SEDGWICK-ST., 2007—1 AND 2 ROOM front kitchenette apts., $4 up.

SHERIDAN, 4943, SINTON HOTEL—2 RM. kit., sun p. suites; 24 hr. ser.; all tr.;$8up

STATE, N., 806—ATTRAC. 3-4 RM. APT.; linens, etc.; furn.; very reas. Del. 1646.

WINTHROP, 4782 — LRG. FRONT 1 RM. kit.; pri. porch; 2 beds; very reas.; all trs.

4857 WINTHROP, BEAUT. 2 RM. KIT., R. pch.; also 1 rm. ½ block L.

Northwest Side.

LUNA, N., 2832—1 R. AND KITCHENETTE, run. wat., adj. bath; priv. home; reas.

BOARD AND LODGING.

South Side.

WOODLAWN, 6037—BRD., RM., GD. HOME cooking; $5-$7; I. C., surf., L. H.P.2085.

PRIVATE HOME—LICENSED, FOR AGED, infirm. and mild mental. Midway 1605.

RITA CLUBS FOR GIRLS.
$5.50-$6.50 wk. Tax warrants taken. Full val.; comp. serv. daily; incl. wonderful food. NORTH—158 W. NORTH-AV.; WEST—1700 JACKSON; SOUTH—6330 WOODLAWN.

North Side.

BELLEVUE-PL., AT LAKE SHORE-DR.—Attr. room with board, $8 wk. Del. 2871.

GALT, 921 [4434 N.]—2 ROOMS, CONN. bath, to refined peo. Features of fine home. Meals to suit, $15 wk. Gar. Rav. 5114.

KENMORE, 5447—LGE. RM., SUIT. 2; EX. brd., very reas.; sgle. rm., $4. Sun. 7986.

KENMORE, 6327—HSE.; HI. CL. FAM.; FRT. r., pri. bth.; ex. mls.; $7-$9; all tr. She. 7437

LAKE SHORE-DR., 1046—FROST CLUB FOR Girls. Radios. $7 up. Walk. dist. to loop.

DESIRABLE FOR HOME LOVING RESP. people. Ex. meals. 2 blks. Linc. pk., 20 min. loop. $6.50-$8.50. Div. 8855. Div. 9424.

NURSE WILL TAKE MENTAL CASE IN her home needing care, training. Ard. 3799.

NURSE—IDEAL HOME OVERLOOKING PK. Elderly, nerv. or mild mental. Linc. 6658.

West Side.

DBL. R., SUIT. 2, INCL. LAUN., $7.50 EA.; pri. fam. 5300 W., off Madison. Man.1980

Suburban.

THE KENILWORTH INN OFFERS YOU A real home, good food, fine large rooms, suites, priv. bath. Kenilworth 5491.

CARE ELD. LADY OR CHILD WITH PARent; Chi. Sci.; pri. home. Greenleaf 5457.

GRAD. NURSE—CARE MENTAL CHRONIC; priv. home; reg. Arlington Heights 138.

VIRGINIA HALL REST HOME—CONVAL., eld. people. Res. nurse. Univ. 7483

ROOM AND BOARD WANTED.

WTD.—RM. AND BRD. IN REFINED HOME for crippled child, South or S. West preferred. Good pay to right party. ADDRESS O H 263, TRIBUNE.

BUS. MAN AND MOTHER WANT 2 ROOMS, small private family, middle aged pref.; no other rmrs.; north. Address M 559, Tribune.

MID. AGE MAN DES. HSKPING. RM. WITH bath, 6300 So. Address M 555, Tribune.

HOTELS AND APARTMENT HOTELS.

The Embassy
2756 PINE GROVE-AV.
[On Diversey, 1 block west of Sheridan-rd.]
BEDROOM APARTMENTS.
2-3-4 Room Apt Units.
Attractive apartments, each with spacious dinette and kitchenette, large living room, outside bath, with 1, 2, or 3 bedrooms. Complete hotel service. Food shop.
Rentals—From $75
15 minutes to Loop, adjacent to Lincoln Park and shopping center. Phone Diversey 4440.

MONTROSE BEACH
925 MONTROSE—EAST OF SHERIDAN.
1-2-3 RM. APTS., $35 UP.
WEEKLY RATES, $9; SINGLE OR DOUBLE. New Building.
Light, airy, soundproof kitchenette apts.; complete, elegantly furnished; refrig.; tile bath, showers; radio every apt. Coffee shop. 24 HOUR HOTEL SERVICE. Public Garage; $3 per week, $8 per month.

NEW LAWRENCE
Apt. Hotel—1-2-3 Rs., $50 Up.
Unique in its charming appointments. Early American furnishings; full hotel service. SWIMMING POOL, gymnasium, clubrms. and roof solarium; overlooking lake. 1020 LAWRENCE-AV. LONGBEACH 2100.

$10 PER WEEK
Large one room kitchenette apts.; full service. Radio in each apt. Garage in bldg. Good transportation. Daily rate $2.50.
Windsor-Wilson Apt. Hotel,
915 WILSON-AV. LONGBEACH 3500.

BELLE SHORE
APT. HOTEL. Offers the utmost in large sunny kitchenette apts. at present day rentals. BRYN MAWR-AV., AT WINTHROP. 5600 NORTH.

THE ADMIRAL
AT THE END OF THE OUTER DRIVE. 5200 NORTH, AT THE LAKE. A distinctive residential hotel. Complete service. Dining room. Garage.
909 FOSTER-AV. LONGBEACH 2900.

NEW HOTEL PAXTON
1432 N. LA SALLE. MOH. 0541.
200 rms. with priv. bath, tub and shower. Wkly. rates $5 and up. Daily $1.50 and up.

MONTFIELD HOTEL,
3146 SHEFFIELD. COR. BELMONT.
6 story fireproof bldg.; large warm rms. Bath or shower. Beauty Rest mattresses; ½ blk. to L. Rates $1 day up; $5 wk. up.

739 Belmont-av., $35 Up
1 room kitchenette apts., with large dressing rm. Daily maid service. 24 hour switchboard and elevator. Free gas, elec., and refrig.

REOPENED—ALL NEW.
LAWRENCE HOTEL, 4727 MALDEN-ST. Strictly moden; pri. baths; 2 blks. west of Lawrence L; $2 day, $6 wk. up. Lon. 6300.

IN THE LOOP.
$5 WKLY., $1 DAILY UP. New Management. Newly Decorated. SARATOGA HOTEL, 25 S. DEARBORN.

$4.50 WEEKLY UP.
1244 N. Dearborn hotel, 300 outside rms. Priv. and conn. baths. SWIMMING POOL and gym. free. 10 min. to loop. Sup. 4980.

APTS., $35 MONTHLY UP.
DIVERSEY ARMS HOTEL. Priv. bath, tub and shwr.; compl. hotel serv. 644 DIVERSEY-BLVD. LAKEVIEW 7010.

ST. GEORGE HOTEL.
California style apts.; renting $45 to $60 per month. Convenience of 3½ rms. Outside sleeping porch. 1435 E. 60th-st.

HOTEL DALTON, 1234 S. WABASH-AV.—A homelike atmosphere. Walking distance to loop. 2 blocks to auto show. All rms. with private bath. Rates, $6 up weekly.

HOTEL DALTON, 1234 S. WABASH-AV.—Convenient location for loop workers; real economy in clean, dignified, modern surroundings. All rms. with bath; wkly. rates, $6 up.

WARM, QUIET, COMFORTABLE CONVENient, best beds in city; most reasonable rates. Hotel Raleigh, 648 N. Dearborn-st.

COMPLETELY SERVICED AND EQUIPPED 1 rm. kits. A NEW bldg.; charming apts.; $35 up. See them at 641 Aldine, Buc. 0600.

ABBOTT HOTEL, 721 BELMONT—PERM. guests; bath; $5 up. Hotel service.

BRYN MAWR HOTEL, 5530 WINTHROP—80 mod. rms.; nr. Edge. Bch.; $5 wk. up; T-rm.

HOTELS AND APARTMENT HOTELS.

ULTRA MODERN
1 rm. apts. with twin and double in-a-dor beds; also bedrm. apts. with double in-a-dor bed in living room; recarpeted; redecorated; reupholstered furn. Large closets. Complete hotel service; reasonable rates; good transp.; commissary and coffee shop in building.
LINCOLN PARK ARMS,
2738 PINE GROVE-AV.
[Just So. of Diversey. 1 blk. to Linc. Pk.]

Surprising Spaciousness!
—at no greater cost. Newly furnished apts., with bedroom and extra inador, fireplace, mech. refrig., full serv.; beach, schools within block. Compare with your present rental!
MELROSE APT. HOTEL
451 MELROSE [3240 N.]. BUCK. 1200.

TO RENT—HOUSES.

North Side.

NO. STATE PKWY.—14 RMS., 5 BATHS—Steam ht., garage, suit. for club, office or boarding house. Phone Franklin 7358.

FOR SALE OR RENT—MOD. 6 R. BUNG. Agt. on prem. 7463 Ridge-av. Sun. 2280.

Northwest Side.

WILL RENT MOD. BRK. 6 R. HOME TO resp. party. Gd. trans. 5600 Fullerton.

General.

PHONE US FOR COMP. LIST OF ATtractive homes. Baird & Warner. Cent. 1855.

Suburban—North.

BRK. COL., 6 RMS., OIL HT., GAR., $75. Compl. list N. Shore homes and apts. Mrs. Fuller & Wm. Pickard. Greenleaf 7220.

COMPLETE LIST OF NORTH SHORE homes. Quinlan & Tyson. Rogers Pk. 2617.

TO RENT—APARTMENTS.

SOUTH.

General List.

$30 2-3-4-5 ROOMS. $47.50
New bldg.; large rms., in-a-dor; free refrig.; 2 blks. L surf., R. I. Res. agent. Eng. 3000. 6600 Stewart. 6512 Harvard. 6642 Yale.

3-5 ROOM APTS., $22.50 UP; FREE GAS, light, steam heat, hot water, janitor service. For information see agent, 5655 Sangamon-st., 1st, or call Mr. Woods. Dear. 8800.

6246 SOUTH PARK-AV.—AT S. PARK "L" sta. New fireproof hi-class bldg.; all mod.; elec. serv.; no stairs to climb. Rt. $20 mo.

6128 INGLESIDE-AV. — NEW BLDG., 2-4 rms.; free lt., gas, refr. Hyde Park 9454.

One, Two, and Three Rooms.

SUBLEASE—3 ROOM APARTMENT IN SKYscraper building overlooking lake. All modern appointments. Convenient to all transportation. 7300 South Shore-dr.

2-3 RM. APTS.—IN FIREPROOF BLDG.; elevator service; Free Gas, Light, refrigeration. 1536 E. 69th-st., corner Stony Island.

4815 LAKE PARK—CHEERFUL 2-3 RM. apts.; unexcelled trans.; moderate rates.

2 ROOMS—MODERN BLDG. FREE REFRIG. $25. Agent in bldg. 7215 Vincennes-av.

Four, Five, Six Rooms, and Larger.

LOWEST RENT IN NORMAL PK.—4 RMS., stm. ht., el. ref., $25 up; N. E. cor. 77th and Stewart-av. See Mr. Nagy, 7657 Stewart, bsmt., or McClun, 217 W. 63d. Went. 1844.

6 RMS., 2 TILE BATHS; CANVAS WALLS; living rm. 20x20; 3 large bedrooms; close to schools, St. Phillips; South Shore's best value. Fairfax 9303.

7157 BENNETT—4 R.; G. E. REF.; $35. 4463 Woodlawn; 4 lg., airy rs., $32.50 up. AGENT ON PREM., OR CALL SUP. 7912.

NORTHEAST CORNER 54TH AND ELLIS—Modern 4-5-6 rms.; elec. refrig. Agent on premises. $30 and up. Hyde Park 7000.

4-5 RMS., $35 UP. 62D-KENWOOD; REfrig.; all transp., shops. State 0240.

SOUTH SHORE—MOD. 4 RMS., $35; 5 RMS., $50; I. C. elec. 1 blk. 7118 East End-av.

4-5-6 ROOM MODERN APARTMENTS. SEE JANITOR, 1520 S. MICHIGAN-AV.

SOUTHWEST.

Four, Five, Six Rooms, and Larger.

NEW 4 RMS. MOD. ALL CONV. OVER BUNG. $22.50. Gar., $2.50. 5827 S. Sacramento.

NORTH.

General.

RENT FROM OWNER
2010 FOSTER-AV.—3-4-5 rms., newly dec., free refr., 1 blk. high school, N. W. R. R. 2018 BERWYN—4 rms., lge. outside, tile bath, shower, wall bed, free elec. refrig.

2000 Lincoln Park West.
2-3-4-5 rms., $60 up; beaut. 16 sty. bldg. opp Lincoln park; 24 hour elevator serv., doorman; excellently maintained. PETER F. REYNOLDS, LINCOLN 3633.

1658-68 JUNEWAY-TERR.
2-3-4 rooms; electric refrigeration. Near Howard L. Possession at once. $25 TO $37.50. SEE JANITOR ON PREMISES.

QUAINTLY BEAUTIFUL
carpeted apts.; switchboard service. FREE gas, lt., refr.; all trans. Bedr. apts. from $50. 5050 SHERIDAN-RD.

3839-45 GREENVIEW-AV. — NEW BUILDing; free refrigeration; 3 rooms, $32.50; 4 rooms, $35-$37.50. Phone Superior 9506.

6642 N. CLARK—3-4-5 RM. APARTMENTS. $25 up. Freshly decorated and exceptionally desirable. Agent on premises.

One, Two, and Three Rooms.

1-2½-3 ROOMS, $33
and up; s. w. cor. Morse and Greenview-avs. Free gas, light, refrig., carpets. New 7 story bldg. Colored tile bath and fixtures. Office. 1505 Morse-av.

AINSLIE-ST., 840. NEAR NEW DRIVE—Fireproof bldg.; 2½ rms., very light, $30 up; 3½ rms., splendid view, $35 up. Agent on premises. Telephone Sunnyside 6810.

837 WOLFRAM-ST.—1½ RMS., $27.50, AND $32.50; 2½ rms., $45; includes light, gas, refrig., carpeted floors and elevator service. New bldg. Agent on premises.

900-02 Lafayette Parkway.
2-3-3½ rooms, elec. refrig., rentals $25 to $37.50; poss. at once. Janitor on premises.

910 LAWRENCE APTS.—CHOICE 2½ RMS., $37.50 up; 1 block to lake. Manager on premises. Phone Longbeach 7823.

828 SUNNYSIDE—LARGE 2½ RM. APTS.; elec. refrig.; dec. to suit; $25 up.

1148 N. HARDING-AV.—3½ ROOMS; FREE refrig.; in-a-dor; $27.50. Diversey 9500.

2½ RMS. [BEDR.]; EL REF. TILE BATH. Blk. Add.-Lin. sta. Rav. L. 1837 Patterson

Four, Five, Six Rooms, and Larger.

6215-17 N. Washtenaw-av.
5 large, beau. rooms; arched openings, tile bath, canvased walls, enclosed rear porch; $45. Good transportation. Longbeach 8833.

1058 NORTH SHORE-AV.
Beau. 6 rm. apt., 2 sun rms., 2 baths, in mod. residential 3 apt. bldg. at lake.

OVERLOOKING LAKE, 5 RM. STUDIO APT. 2 baths, wood burning firepl.; nr. Howard. Mod. high grade new bldg.; best resid. dist. R. G. Raymond. Rogers Park 0458.

MODERN 4-5-6-7 RMS. LOW PRICES. 1216 Webster, 2212 Racine ....$12-$15-$16. 1156 Diversey-pkwy., cor. Linc., 1st fl....$17. 3139 Southport, nr. Belmont, 2d fl..........$18

4 ROOMS—SOUTH AND WEST EXPOSURE; newly decorated; 2d flr.; 3700 north, block from the drive; $40. Whitehall 6880.

4 ROOMS—LINCOLN PARK, $75. ELEVAtor bldg. 2335 Commonwealth. Cen. 5050.

1018 LELAND-AV.—5 RM. APT., $33. 1034 Leland-av., 5 rms., $30. See agent.

MARSHALL FIELD GARDEN APT. HOMES, 4-5-6 rooms. 411 Blackhawk-st. Lin. 2122

3917 ROKEBY, NR. SHERIDAN—4-5 RMS., $32.50-$40; elec. refr. Lake View 6480.

3516 BROADWAY—4-5 ROOMS, $28-$35. Steam heat. Lake View 6480.

1330 BIRCHWOOD — OVERLOOKS LAKE; attrac. 5 r., 2 bths., sun par. Rog. Pk. 0541

647 GRACE, AT THE LAKE—5 RMS., $53-$58; tile bath, shower. Lake View 6480.

7 ROOMS, 2 BATHS, $90—815 BUENA-AV. Sun plr.; priv. rear porch. Well. 3460.

7 LG. R., $80; REFR., 3 BATHS, 4 BDRM., 2 solariums. 3923 Pine Grove. Well. 1100.

TO RENT—FURNISHED HOUSES.

NORTH.

Four, Five, Six Rooms, and Larger.

FOUR ROOMS, $45.
Beautiful, modern, roomy apts. in high grade building. Canvased walls, tile baths, arched doorways, radio outlets, electric refrigeration. Roller beds. Fine resid. dist., 1 block street car, 3 blocks to steam, eleva., bus. 4867 N. HERMITAGE [1700 W.] Longbeach 1855. See janitor.

9 ROOM—REMARKABLE SHORE LINE vista, 5 baths; master chamber 27x18, with 2 baths and inclosed balcony; wood pan. liv. rm. and lib.; solarium; wood burn. fireplace. Complete to last detail. Sac. price to party with A1 refs. Del. 2983. 999 LAKE SHORE-DRIVE.

4-5 Rooms, $32.50 Up.
PLEASANT, CONVENIENT LOCATION. 3500 GREENVIEW. Attractive, light, nicely arranged apts. for very low rental. Near bus, street car, shops, all schools. See Mr. Kochanski, or Longbeach 1855.

4 ROOMS, $32.50.
5 ROOMS, $40.00.
4303-05 Damen-av. Elec. refrig. Near "L" and surf. Agt. on prem., or Rog. Pk. 8820.

7325-31 CLAYTON COURT.
3¼ and 4 room apts.; elec. refrig., good trans.; $25 to $35. Possession at once. AGENT ON PREMISES

4 AND 5 ROOMS, $35 UP.
5042-50 GLENWOOD-AV.
Block west of Broadway, near Argyle L and schools, sun plr., refrig. Buck. 0500.

4 SPACIOUS ROOMS, $45.
Also 4½ rms. [2 bedrooms]; free refrig., gas, tile bath, shower; 1 blk. Chase-av. beach. 7235 Sheridan-rd. Sheldrake 8984.

NORTHWEST.

General List.

RENT NOW!
3852-54 IRVING PARK-BLVD. 4-5 rm. apts., $30-$35. See Gentry. 6501-05 N. RICHMOND-ST. 2½ rms., $27.50; 5 rms., $45; free gas, refr. 5421-27 MONTROSE-AV. 2½ rms., $27.50; 3 rms., $35; free gas, refr. 3720 ALTGELD-ST., 4 rms., $32.50. I. J. Beduhn, 5620 Irving Pk.-blvd. Pen. 8610.

HIGH GRADE 2 AND 4 ROOM APTS. Low rent. Free refrigeration. Newly decorated. See resident agent. 4909 N. Kimball-av. ARTHUR KRUGGEL & CO. Longb. 5531.

Four, Five, Six Rooms, and Larger.

3224 WABANSIA-AV. Must be rented; a very convenient, 2d fl., 5 rms. in a duplex; yard; laundry; stove ht.; $18; good tran. Johnson Bros., Austin 3121.

WEST.

One, Two, and Three Rooms.

422-38 N. WALLER-AV.
2-3 Rm. Apts., $25-$30.
Light, newly decorated apts.; near shopping centers; all trans.; new elec. refrig.

Four, Five, Six Rooms, and Larger.

4 ROOMS, $32.50. 3950 W. 14TH-ST., COR. Crawford, 1st fl., newly dec., G. E. refrig.; good trans., near shops and schools.

TO RENT—APARTMENTS—SUBURBAN.

NORTH.

Evanston—19 minutes to loop.

6 ROOMS, 3 BATHS, RENT FREE TO MAY 1, $110; high grade new building, close to L. R. G. Raymond, Rogers Park 0458.

5 LIGHT, LARGE, AIRY RMS.—REFRIG.; new bldg.; near school; 1 blk. Western-av., surf. and L trans. 1324 Brummel-st.

COMP. LIST OF HOMES, APTS. SMART & GOLEE, 1564 Sherman. Rog. Pk. 0272.

WEST.

Oak Park—16 minutes to loop.

4-5 RMS., AUSTIN-BLVD., $35-$55; NEW mod. bldg.; refr.; all trans. State 0240.

TO RENT—FURNISHED APARTMENTS.

(See Also Hotels and Apartment Hotels.)

SOUTH.

LAWN MANOR,
4508 Woodlawn-av.
Beautiful 1½, 2, and 3 room completely furnished apartments. LOW RENTALS. Large, airy rms., newly decorated. Full serv. Switchboard. Phone Drexel 5028. APARTMENT SELECTION BUREAU.

MIDWAY DREXEL
Apartment Hotel,
6020 Drexel-av.
2 and 3 room apartments, priced remarkably low for decidedly better accommodations, overlooking U. of C. and Midway. DORCHESTER 7080.

A NEW DEAL
on a few modern beautifully furn. apts., with complete hotel serv., including free gas, elec. and refrig.; dining room in connection; close to all trans.; $40 per month. NORWOOD HOTEL. 6400 Normal-blvd. Ph. Englewood 3700.

1-2 RM. APTS., NEW BLDG.
24 hr. hotel serv. Compl. furn. and equip. New silver, dishes, etc. Daily maid and linen serv. Real values at $8 a week and up. ENGLEWOOD ARMS, 824 W. 62D.

Fine South Shore Apts.
There's plenty of room in these 1-2½-3 rm. beaut. furn. units; refrig.; maid; nr. I. C. Kingston Apts., 7515 Kingston. So. Sh. 1030.

5317 KIMBARK-AV.
1-2-3-4 room beautifully furnished apartments. Rent REASONABLE. Maid service, linens. See janitor.

CORNADA APT. HOTEL.
1-2-3 rms., $40 up; nicely furn.; I. C., bus, sur., hotel serv.; 9 min. loop. 5212 Cornell.

2½-3-4 R., 5235 Woodlawn.
Beau. furn. bedroom and 2 inadoors; refrig.; I. C., surf., bus trans. Hyde Pk. 0126.

ONE WEEK'S RENT FREE.
Drexel-blvd., 4160—Restricted nghbd. Accom. up to 4 pers.; elec. refrig.; $28-$50 mo.

Norquette—New 1-2-3 Rms.
Complete serv.; smart, spac., quiet; L, surf., R. I., bus; cut rates. 6818 Normal. Nor.6824.

1 AND 3 ROOMS, $30-$45.
Light, gas, refrig. free. Bus at door; 2 blks. to L. 4336 Drexel-blvd. Oakland 4951.

YOU CAN'T BEAT THESE. BIG HYDE Pk. apts.; liv. rm., dinette, kitnt., bath, smart furn.; $40; nr. I. C. 5118 Dorchester.

WEEK'S CONCESSION—NEW EASTMAN apts.; 2-3 rms.; priv. bath; furn., unfurn.; newly deco.; low rates. Ph. Wentworth 3800.

2 RMS. COMPLETELY FURN—FREE GAS, lt., refrig.; weekly maid serv.; nr. I. C. station; lowest rent S. Shore. 7254 Jeffery-av.

ALL NEW FURN. 1-2-3 RM. APTS. GAS, linens, elec. lt., refrig. free. $30 mo. up. 4711 Drexel-blvd. Phone Kenwood 3510.

3-4-5 RM.; NEWEST BLDG.; $35 UP; ALSO 5 rm. to share; reas. 1644 E. 77th-st.

BARGAIN—LRG. 2-4 RM. APTS., INADOR, el. refrg.; I. C., surf., bus. 1432 E. 69th-pl.

6455 GREENWOOD—LG. 4 RM. APT., BEDrm., inador; free gas, light, refrig.; reas.

4 LARGE, LIGHT RMS., SUIT. 4; NR. I. C. Nice furn. 2208 E. 70th-st. Fair. 7604.

1443 E. 53D-ST.—4 RMS., MODERN, WELL furn., $45; nr. lake, I. C., bus, car.

PARK LAWN APTS., 5210 WOODLAWN—1-2-3 r., comp. hotel ser., rfg., elev.; $30 up.

LAKE PK., 4919—1-3-4 KIT., PRI. BATH. $20 mo. up; clean, quiet, warm; 9 min. lp.

1514 E. 62D-ST.—ATTR. 2 RM., $6; 3 R., $7; pchs.; stm. ht., gas, elec. free; I. C., L.

2444 MICHIGAN-AV.—1-2 ROOMS, KITCH., private bath, free gas, elec., $4 week up

8142 CRANDON-AV.—4 RMS., LT., GAS, refr.; reas.; new furniture; gd. transpor.

NORTH.

2 ROOMS — TASTEFULLY FURNISHED; complete serv. Sheridan Surf, 425 Surf-st.

TO RENT—FURNISHED APARTMENTS.

NORTH.

SHERONE APTS.
4423 Sheridan-rd.
RADIO IN EVERY ROOM. 1½-2-2½ ROOM APTS.
Splendidly Furnished.
Featuring complete hotel service. Exclusive, quiet, residential neighborhood. Close to Uptown shopping center and all trans. Newly decorated.
Very Attractive Rentals.
LONGBEACH 0800.

YACHT HARBOR
SUPERIOR BUILDING.
422 Melrose-st., near the lake; 1-2-3 room kitchenette apts.; completely furnished; hotel service optional. Excellent transportation. Commissary, valet, elevator. Free refrigeration, light and gas. AGENT ON PREMISES.
A Forman Realty Trust Building.

7455 GREENVIEW
HIGHLANDS APTS.
2 RMS., $40-$42.50
NICELY FURNISHED, COMFORTABLE APTS., FULL HOTEL SERVICE. 2 BLKS. TO L, 1 BLK. FROM SHERIDAN-RD. CLOSE TO EVERYTHING.
SEE MANAGER IN LOBBY.

PINE LODGE HOTEL
3616 PINE GROVE-AV
1-2-3 rm. beautifully furnished kitchenette apts. as low as $35. Also a few choice hotel rooms as low as $4.50 per week. Bit. 3303

426 BELMONT-AV.
1-2-3 rooms, completly furnished. 14 story building overlooking Belmont Harbor. Best trans. 24 hours serv. Rentals from $45

244 E. PEARSON
800 NORTH. AT THE LAKE
2-3 RM. APTS., $45-$150
Furn. and unfurn dinettes kitch'ts, bedrms Maid service, valet. Free gas, light, refrig Din. rm., com'sry. Bus at door. Sup. 4701

EXCLUSIVE
Apt. homes of 3 rooms. Beautifully furn. Hotel serv.; 24 hr. swbd. Fireproof bldg. $55 and up. 5722 WINTHROP-AV. LON. 3630.

1 RM. KITCH., $32.50
4554 Malden, S W. cor. Wilson; 4 sty. fireproof hotel; maid; Frigid.; compl. serv.; new furn.; conv. uptown shop dist. 20 m. lp

TWAYNE APTS.
6812 Wayne-av.; 1-2-3 rooms, completely furnished; maid service; near lake and Rogers pk. L station; surprisingly low rental Resident manager on premises.

7203 N. WESTERN-AV.
3 rooms, completely furnished, elec. refrig., light, gas free. $35. Agent on premises.

4363 KENMORE, $30 MO.
1½ rm. kitch. apts.; brand new furn.; new dec.; Frigd; refined atmos.; comp. htl. serv.

VERY DESIRABLE HOMELIKE 2-4 RM. apts. Good neighborhood; clean, quiet; all outside rms.; cross vent.; nr. L, surf.; reas. Apts. shown till 8 p. m. 5666 Ridge-av.

FARGO APT. HOTEL, 7450 GREENVIEW—1 rm. furn. apts.; refrig.; daily maid serv.; 24 hr. switchbd.; blk. Jarvis L; $35 up.

825 BUENA-AV.—BEAUT. FURN. KIT. apts., 1¼-4 rms.; el. refrig.; hotel service; all trans.; nr. lake; $32.50 up. Buc. 9452.

STREETERVILLE APT. HOTEL—WALKING dist. loop; 1-2 rm. kitch. apts., $8 wk. up. Also slpg. rms., $4 wk. up, 195 E. Chestnut

4619 MAGNOLIA.
Furnished 2-3 rm. apts.; reas.; light, gas, refrig. free. Call Edgewater 1316.

916 DIVERSEY-PKWY.—1-3 RM. KITNTS.; firepr.; elec. refrig., lgt., gas, linen inclu.; 15 min. loop; $8 wk. up. Graceland 1440.

553 BELMONT-AV.—E. OF BROADWAY Cozy 3 r. furnished apt. Everything new.

1362 GREENLEAF—BEAUTIFUL 2-3-4 RM. apts; 1 blk. L, lake, bus; reasonable.

4 RMS., COMP.—FRIGID., SHOWER, $50-$52.50; ¼ bl. lake, L. bus. 1333 Touhy-av.

2-3-4 ROOM APTS., MOST REASONABLE. 506 Deming-pl. See agent. Central 5050.

ATTR. FURN. 4 SUNNY RMS., ACCOMMOdate 4; nr. L; reasonable. 5032 Glenwood.

BEAU. FURN. 4-5 RMS.—ACCOM. 5-6; elec. ref.; all tr. Reas. 622 Stratford-pl.

1145 MORSE, NEW SUN, 2-3 RM. APTS., ½ blk. L, beach, and bus. Cheap rent.

3-4 RMS.—3 BEDS; SHOWER; G. E. REF.; near L. bus; reas. 5314 Winthrop.

6 RMS., NR. LAKE; COMPL., NICELY FRN. G. E. refg. 4636 Clarendon. Edg. 4110.

5827 RIDGE—2-3 RMS., REFRIG., GAS, elec.; $7-$9 wk.; Bryn Mawr L. Edg. 0959.

MY ATTR. FRONT 4 RM., BATH, FRIG.; $12.50. 1312 Early-av. [nr. 5700 Broad.].

SUBLET—MOD. 5 RM. APT.; CHEAP; CARpet flrs., extra lav., gr. piano. Buck. 8835.

445 FULLERTON-PKWY., ¼ BLK. LINCOLN Park—5 extra lge. attrac. rooms. $65.

LADY SHR. 5 R. APT. WITH SAME OR rt. compl. Immed. poss. Apt. 4N. Buc.2600

SACRIF. 3-4 R. APTS., WELL FURN.; NR. L, schls. 1340 North Shore. Briar. 5447.

4 ROOMS, COMP. FURN.; 3 BEDS; FRIG.; $50. 1 blk. lake, schl., bus. 1364 Estes.

2½ ROOM FURNISHED, UNFURNISHED; elec. refrig. 630-38 Arlington-pl. See agent.

3740 PINE GROVE—MODERN. NEW FURN. 4 rms.; extra in-a-dor, shower; gas, el. free.

NORTHWEST.

4742 N. CENTRAL PARK—NEATLY FURN. apt., 4 lge. rms.; near L, high school; reas.

WEST.

JACKSON-BLVD. GABLES,
3412 W. Jackson, 1-2 rm. furn. kitchenette apts. Linen, maid service, gas, electricity and refrig. free. Phone Van Buren 0107.

LUXURIOUSLY FURN. LIVING, DINING, dressing rm., kitch. Complete 24 hr. serv.; ¼ blk. all tran. Switchboard. $50. The Chatfield, 3333 Washington, at Garfield Pk.

"THE CHATEAU HOTEL"—A BEAU. 3 RM kit., $90; 2 rm. kt., twin beds, $45-$55; best trans. Gentiles. 330 N. Austin-bl. Aust. 1417

BALDWIN APTS., 126 S. CENTRAL—2½-3 rm. bedrm. apts., compl. furn.; maid service.

WANTED—TO RENT—APARTMENTS.

WANTED—BY RESPONSIBLE PARTY, CITY apartment and suburban house, 6 to 12 rms., artistically furnished; long lease; immediate possession; no brokers; will deal only with individuals. State full particulars. Address O C 282, Tribune.

FURN. APT., 2 BEDR.; WILS.-BROAD.; UNder $45; for 3 adults. Address N 419, Tribune

TO RENT—STORES.

South Side.

NR. FAIR—NEXT TO L STA., COR. STORES. 4119 ELLIS-AV. 4160 DREXEL-BLVD.

North Side.

MEN'S FURNISHINGS STORE—25X60, IN North Side theater building. Owner will decorate and furnish four display showcases, shelving, etc. Reasonable rent. Phone Lake View 8732 or Edgewater 1928.

2 STORY COR. BLDG. WITH SHIPPING rm., gar. Suitable; Retail, whlsle. liquor bus. Reas. rental. Address O H 196, Tribune.

Northwest Side.

LARGE STORES, 6715 OLMSTED-AV., OPP. Edison Pk. depot, suitable for rest., tavern, auto show rm. Address M 404, Tribune.

ACTIVE BUSINESS CENTER LOCATION, $35 up. Schorsch, 6059 Irving Park-blvd.

TO RENT—OFFICES AND SHOPS.

Central.

DESIRABLE DESK SPACE, SERV. AVAIL., $10. R. 764, 228 N. La Salle. Franklin 0689.

PHONE AND MAIL ADDRESS—DESK OR office. Rm. 501, 333 N. Mich. Fra. 7100.

TO RENT—OFFICES AND SHOPS.

Central.

JUST OFF MICHIGAN-AV.
General postoffice in bldg.; very light office, studio display of laboratory space. 500 to 30,000 sq. ft.; low rent; unlimited parking. EDWIN J. BOWES JR. & CO., 154 E. ERIE-ST. WHITEHALL 6026.

32 N. STATE, S. W. CORNER WASH.—Attractive offices; north light; night service; center loop; single rm., furn., $25 up; with reception room, $40 up; beautiful desk space, ph., steno. SWIGART & CO., R. 601.

OFFICE ECONOMY PLAN.
Furnished office, $20; desk, $10; in small suite, with sec. service. 82 W. Washington. Room 420. Andover 5696.

30 N. LA SALLE-ST.—
Single office; carpeted, well furnished, good light, $35-$45. Judson F. Stone, Agent. Dearborn 1776.

FISHER BLDG.—SINGLE AND DOUBLE light outside offices with recep. rm., $20-$45. Apply W. A. Pridmore. Harr. 0472.

BURNHAM BLDG.—160 N. LA SALLE, 5TH FLR.; MAIL-PHONE SERV. WITH DESK $10 Mo. UP; ALSO ATTR. FURN. OFCS.

FURNISHED PRIVATE OFFICE—
Large room; good light; $20. Room 1001. 203 S. DEARBORN-ST.

FURN. PRIVATE OFFICE—WE PROVIDE phone and office services, $25 up; desk space, $10 up. 20 E. JACKSON-BL., 8th Fl.

TO RENT — CHANCE TO CUT RENTAL costs; modern offices; new 16 story Insurance Center Building, 330 S. Wells-st.

TO RENT—MICHIGAN-CHESTNUT BLDG., 840 N. Michigan-av.; very attract. offices; unobstructed light; low rent; new building.

OFFICE DESK, PHONE OR MAIL ONLY—Steno, clubroom; no lease; $3.50-$30. ENTIRE 6TH FLOOR, 201 N. Wells Bldg.

AT STATE AND WASH. — FINE PRIV. furn. office, $22.50. Call Central 6149.

Outlying.

SPACE IN SHOP FOR DRESSMAKER; ALSO rm., lgt., heat; $25 mo. Merrimac 9382.

TO RENT—FLOORS AND LOFTS.

FACTORY AND WAREHOUSE SPACE—5,000-40,000 sq. ft., sprinkled; Chicago and N. W. switch track; 14th-st., just west of Western-av. Ph. Gubbins, Seeley 3161.

COR. DEARBORN AND ELM—DAYLIGHT flrs., 2,000-4,500 sq. ft., mod. bldg. Pass. elev., stm. ht. Cheap rent. Randolph 2311.

FACTORIES AND WAREHOUSE SPACE INDUSTRIAL LOCATING CO. Harr. 1200

WANTED—STORES, OFFICES, LOFTS.

WANTED—ABOUT 7,000 SQ. FT. FOR STORage and office; ground floor; with switch track facilities. Address N 540, Tribune.

WTD.—SM. STORE SUITABLE FOR GIFT shop in residential district, north side; reas. Address M 363, Tribune.

PUB. STENO. WILL ATTEND OFFICE FOR free desk space. Address M 361, Tribune.

TO RENT—MANUFACTURING PROPERTY.

3,500 SQ. FT., FULTON AND SHELDON. 1st flr., cor. Suit. for light mfg. or branch sales opp. Sublease. Barg. State 0240.

1,200 SQ. FT., 2D FLR., FULTON AND Sheldon. Very reas. rent. State 0240.

JEWELRY, WATCHES, ETC.

CASH FOR OLD GOLD
jewelry, watches, gold teeth, plated articles, antiques, diamonds, pawn tickets, silver. This institution is operated by public spirited citizens to help you obtain cash. WE WILL PAY YOU FULL GOVERNMENT PRICES Member N.R.A.—Chicago Assn. of Commerce. Licensed by U. S. Government. ESTABLISHED 1900.
Chicago Gold Smelting Co.,
50 E. MADISON, cor. Wabash, 5TH FLOOR.

Most Cash for Old Gold
NEW HIGH MARKET PRICES paid for old gold, silver, platinum, broken or discarded jewelry, watches, rings, chains, gold teeth, eyeglasses, or sterling ware in any condition. Mail or bring in for free appraisal. Articles held for your approval.
MARTIN REFINING CORP.,
U. S. GOVERNMENT LICENSED.
55 E. Washington-st., Rm. 1218. Dear. 3394.

Sell Us Your Old Gold
Full GOVERNMENT PRICES PAID for old gold, discarded jewelry, gold teeth, watches, plated articles, silver, platinum, etc.
UNITED STATES GOLD PURCHASING CO.,
36 S. STATE-ST., COR. MONROE, 5TH FL.

OLD GOLD BOUGHT
Jewelry, watches, dental gold, antiques, plated articles, silver, etc. Deal direct with a U. S. govt. licensed institution.
FULL CASH VALUE PAID.
A. Quint & Co., 5 N. Wabash.
Established 1873.

We Pay More for Old Gold,
silver, watches, bridge work, plated, diamonds, pawn tickets, platinum, etc. Come in or mail. Value guar. Be assured of full value by dealing direct with one of the oldest, reliable U. S. govt. licensed institutions. ROMACK GOLD REFINING CO., Member Chicago Assn. of Commerce. 7 W. MADISON-ST., COR. STATE, RM. 501.

"AETNA PAYS MORE."
Bring us your old gold, jewelry, teeth, watches, gold or filled. Get an honest CASH return. Mail your gold for estimate. AETNA REFINING CO., 32 N. STATE. SUITE 1117.

100% FULL VALUE PAID
IN CASH for OLD GOLD, diamonds, broken jewelry, crowns, and bridge work, watches, silver and platinum, pawn tickets, etc. ASK FOR MR. LANE. 7 W. Madison-st., cor. State-st., Room 901.

Pawn Tickets, Diamonds
bought for cash. Also old gold, silver, jewelry, platinum and gold teeth. FOR SALE—1 kt. dia. ring [plat. mtd.], $100; ¼ kt diamond, plat. mtd. lady's ring, $40. Jewelers' Ex., 32 N. State R. 1102. Dear. 8905

1.76 CT. DIAMOND, PERFECT, FINE COLOR, BRILLIANT, set in a lady's all platinum ring, attractively designed with 10 Round and 4 Marquise diamonds ....$195 Will submit for appraisal at no cost to you. LEVINSON'S LOAN BANK, 739 N. Clark-st.

2.10 KT. DIAMOND, EMERALD CUT. Beautiful color. Very lustrous. Gorgeously mounted in platinum ring with 2 blue white baguette shape diamonds in setting. Formerly $1,625.00..............$325.00 Diamonds, Old Gold, Pawn Tickets Bought. THE U. S. LOAN BANK, 10 NORTH CLARK-ST. 6TH FLOOR.

WE HAVE READY CASH
for diamonds, pawn tickets, old gold, and silver, ivory, bronze miniatures. W. R. ANDERSON, 108 N. State-st., suite 516-17

Diamonds, Pawn Tickets
Bought for cash. Also jewelry, silver, watches etc. Rocco & Co., 32 N. State. Suite 900.

MONEY LOANED—DIAMONDS, WATCHES, jewelry. Fidelity Loan Bank, 9 S. Clark.

WILL CALL AND BID FAIRLY ON OLD gold, jewelry. H. P. 0552, 4 to 7 p. m.

BEST CASH PRICE FOR OLD GOLD. Klein's, Incorp., 508-10 S. Halsted-st.

SPORTING GOODS.

WTD.—GYMNASIUM EQUIP.; PRIVATE party interested in all types gymnasium equip; list article and prices; must be barg. Address O J 524, Tribune.

WANTED TO BUY.

STEINWAY GRAND — GOOD CONDITION. Call Buckingham 5920 betw. 9-12 a. m.

TOOLS, TYPEWRITERS, SHOTGUNS, MIcroscopes music inst. Bring to 1441 Madison

TYPEWRITERS AND SUPPLIES.

TYPEWRITER, $10; ADDING MACH., $20; Duplicators, $12.50. Pruitt, 172 N. La Salle

PRINTING MACHINERY AND SUPPLIES.

5X8, 7X11, 8X12 PRESS, TYPE, RULE, cutter. 3707 N. Halsted. Ph. Buck. 2036.

REAL ESTATE FOR SALE.

APARTMENT BUILDINGS.

North Side.

NEW LIST OF FORECLOSED BARGAINS. Kern [Receiver], 1520 Devon. She. 8600.

15 FT.—SMASH, $14,000; $7,000 CASH. Rutherford & Harding, 5061 Broadway.

BUSINESS PROPERTY.

North Side.

MUST SAC.—64 FT. BUS. LOT, CLARK-ST., in Rog. Pk. Need money. Hemlock 4132.

HOUSES.

South Side.

Brick Residence, $4,250.
Attractive 6 rm. brick can be had at real price because of necessity. Lge. rms., glazed rear porch with casement windows; Holland furnace; 1 blk. to trans. Terms. Open for insp. today and Fri. 2-9. 6022 S. Sawyer. F. H. HALVORSEN CO., PROS. 8340.

Avalon Park Bungalow.
The home you are looking for. 6 lge., attractive rms., tile bath, elect. refrig., garages; clear; near schools, churches.
McKEY & POAGUE, INC.,
H.P. 8100—Mid. 2330 [M.Ray]. 1172 E.63d.

BRICK BUNGALOW—6 ROOMS, STEAM HT., near 78th and Marshfield, $7,500; $1,000 down; act quick. Franklin 2650.

Southwest Side.

$300 DOWN BUYS COR. 5 RM. COTT., PR. $2,800; E. Z. tms. Hladik, 2242 S. Kedzie.

Northwest Side.

WIDOW IS OFFERING HER WONDERFUL home on $45 monthly payments to a responsible party. Address B L 46, Tribune.

SAC. $4,500 EQUITY FOR $500 CASH. BK. bung., 2 c. gar. Drafz, 5122 Drummond-pl.

REAL ESTATE—OAK PARK—AUSTIN.

$4,950 BUYS AUS. 7 R. RES. BKFST. RM., 1 bedrm. and lavatory, 1st floor; 33 ft. lot, 2 c. gar. Reconditioned like new thruout. PILGRIM, 5637 W. Lake. Austin 1680.

REAL ESTATE—SUBURBAN—SOUTH.

General.

7¼ ACRES FACING LINCOLN-HWY., WEST of Cicero-av.; 10 rm. hse., large barn, water, elec.; part wooded; will sell at a real bargain; must have $1,250 cash, bal. like rent. Address B B 70, Tribune.

Beverly Hills—24 minutes to loop.

BARG.—ON RIDGE; 6 RM. BRK.; H. W. ht.; elec. refrig.; 2 car gar.; $9,200, terms. L. FICKLEN & CO., 1915 W. 103d-st.

REAL ESTATE—SUBURBAN—NORTH.

Evanston—19 minutes to loop.

FORECLOSED ENG. BR., 3 BDRMS., 2 bths., htd. att. gar.; $11,000. Greenlf. 7220

REAL ESTATE—SUBURBAN—N. W.

Arlington Heights—33 min. to loop.

SAC. 5 R. HSE. WITH BSMT., FURNACE ht., comp plumbg., 150 ft. fronting concrete hwy., all impr. pd.; terms. Sta. 3861.

REAL ESTATE—SUMMER RESORTS.

A FEW FINE LOTS, CEDAR LAKE, IND., $85; bargain; $15 down, $5 month. ADDRESS O J 53, TRIBUNE.

SAC. MY LG. COTT., BEAU. WIS. LAKE; $775; 1¼ hr. Chi. Address O B 50. Tribune

MUST SELL TOWER LAKE COTT.; LESS than one-half cost. Address O J 52, Tribune.

REAL BUY—NEW COTTAGE, WIS. LAKE, 51 mi., $485. Tms. Address B A 229, Tribune.

SUMMER COTT., PRIV. BCH., 2 HRS. N. W.; cash; Gentiles. Address M 523, Tribune.

$550—MY LAKE COTT., WORTH $1,150; 2 hrs. ride Wis. Address O D 99, Tribune.

REAL ESTATE SERVICE.

IF YOU WANT TO SELL YOUR PROPERty, vacant or improved, call at Room 1700. 100 N. La Salle-st.

REAL ESTATE—FARM LANDS.

Alabama.

ATTRACTIVE ALABAMA HOME—5 ROOM cottage; good pecan and pear trees; barn, 6 acres, $1,800 only; part time. E. G. Bradley, Citronelle, Ala.

Illinois.

307 ACRES—28 MILES WEST; 80 ACRES timber. Fine modern house. Price $45,000; $25,000 cash. Write Box No. 3, Wayne, Ill.

LA SALLE CO. BLACK CORN BELT BARgains. State Bank, Leonore, Ill.

Michigan.

ON PAVED U. S. HIGHWAY, S. W. MICH., close town; 5 acs. level, fertile land; ideal for poultry, fruit, etc.; elec. avail. Only $395; easy terms. Address B A 368, Tribune.

FOR SALE OR RENT—10 ACRE FRUIT and chicken farm, with small house; elec. lights; Route M-140, near South Haven. J. Ritchie, 2436 Hastings-av., Evanston, Ill.

40 A.—4 MI. TOWN; 3 ROOM HOUSE; MAIN rd., stream, timb.; $950, $100 cash, $8 mo. EVANS REALTY CO., Fremont, Mich.

55 A. ON HIGHWAY; 7 A. FRUIT; NICE timb.; new house, outbldgs.; some equipmt. $3,500, $1,000 dn. Roessler, 140 S. Dearborn

60 A.—GD. SOIL, BLDG., TIMBER, FRUIT; $3,500; terms. C. Brown, Cassopolis, Mich.

NR. NILES, 5 A., 5 R. HSE., ELEC.; MAIN rd.; $1,000, tms. Address M 407, Tribune.

Wisconsin.

SETTLERS WANTED — RAILROAD LAND Grant lands in upper Wisconsin. Best dairy and general crop state in the Union. Lands close to good markets and on good roads. Low prices. Easy terms. Plan your future now. Write for Booklet No. 53. H. S. Funston, Land Dept., Soo Line Ry., Minneapolis, Minn.

REAL ESTATE WANTED.

Houses.

BUNG., 2 FL., N. OR N. W.; SOLD MY prop., pay cash. Address B B 258, Tribune

REAL ESTATE FOR EXCHANGE.

Houses.

CLEAR BUNG. AND $2,500 CASH—WANT 4 or 6 fl., n. w. Address B B 400, Tribune.

Miscellaneous.

$8,000 WORTH VARIOUS SMALL PROP. for lge. apt. bldg. equity—Oak Park, Austin; brokers' co-op. invited. Austin 2328.

WANT SMALL TRACT OF UNIMPROVED land or farm for property in Cook county Address O D 100, Tribune.

REAL ESTATE LOANS, MORTGAGES.

HOME OWNERS ATTENTION—
Special fund for 1st mortgage loans. Prefer North Shore suburbs, Oak Park, and River Forest. Prompt service. H. F. PHILIPSBORN & CO., 105 So. La Salle-st. Fra. 8397.

HOME AND APT. 1ST MTGES.
for taxes, foreclosures, reorgan., purchase money, and construction. Republic Realty Mtge. Corp., 110 S. Dearborn, Central 4804

OLD ESTAB. REAL ESTATE COMPANY will pay cash for first mortgages; defaulted or undefaulted. MILTON H. CALLNER & CO., 134 N. LaSalle

WE MAKE 1ST MORTG. LOANS UP TO $10,000 on well located properties in Chgo. and suburbs. Hammann Mtg. Co., 1604 W. Chicago-av. Monroe 3088. Estab. 1899.

WILL MAKE 1ST MORTGAGE ON BRICK homes and apts.; A1 security only. DRAPER & KRAMER, INC., STATE 0092.

DEFAULTED MORTGAGES PURCHASED. GENERAL ACCEPTANCE CO., 139 N. CLARK-ST.

$4,000 WANTED ON $15,000 RESORT property, first mortgage. Direct loan only. Write Owner, Box 144, Sayner, Wis.

I HAVE $8,500 TO BUY MTGS. AT DIScount. Address O G 247, Tribune.

$2,000 WELL SECURED 1ST MTG.; SELL at discount for cash. Stewart 6400.

FIRST MORTGAGES BOUGHT, SOLD, APpraised. Louis Stern Co., 134 N. La Salle.

STOCKS AND BONDS.

CASH FOR TAX WARRANTS, SALARY, jury vouchers, listed stocks, bonds, real estate bonds. Continental Discount Corp., 68 W. Washington, Bank Floor. Rand. 2721.

CASH FOR JURY VOUCHERS AND TAX WARRANTS Rm. 130, 82 W. Washington-st. Rand. 5582.

WANTED—TAX WARRANTS AND SPEcial assessment bonds of west suburbs, past due and current. Address N 422, Tribune.

CASH UP YOUR REAL ESTATE MTGS., Bonds, Jury Vouchers and get best prices. J. J. REINGOLD, Rm. 316, 134 N. La Salle.

UP TO 60% CASH ON REAL EST. BONDS Cunard Co., 105 W. Adams-st., Room 1409.

WE BUY R. E. BONDS, TAX WARRANTS. Louis Stern & Co., 134 N.La Salle. Ran.1187

DOGS, BIRDS, POULTRY, ETC.

Dogs.

ANN'S KENNELS—ON WAUKEGAN-RD., ½ mile N. of Dempster. Morton Grove 1693 Pups inoculated for distemper. 15 da. guar. Cockers, Scotties, Chows, Wires, Bostons, $10 up. Collies, Fox Terr., Spitz, $3 up. Toy Huskies, mixed, $1 up. Watch dogs. Op.10p.m

6419 COTTAGE GROVE—SELLING OUT all dogs, pups; real bargains; Chows, Wire, Bull, Spitz, Police, Coll., Sheps., Fox Terr., Watch Dogs, $1 up. Open 10 p. m. We buy.

CLOTHING, FURS, ETC.

CLOSING OUT—BRAND NEW FUR COATS. One of a style; some slightly soiled; also fur coats taken in trade; big bargs., $30 up. MILLER & CO., 166 N. Michigan. Econ. Sect.

FUR COATS — UNCLAIMED; LIKE NEW. Reas. Kleper Shampay, 6433 Cottage Grove.

SAC. SEAL COAT, LEOPARD COAT, $50; American broadtail, $40. Dearborn 7295.

COLLECTIONS.

COLLECTION EVERYWHERE. NO COLLECtions, no charge; cash for notes, mortgages and accounts. United Merchants Service of America, 140 N. Dearborn. Central 8460.

HOME FURNISHINGS.

Central.

PUBLIC NOTICE.
WE HAVE NO NORTH SIDE SHOWROOMS.
BUY DIRECT FROM US.
GRAND RAPIDS FURN. CO. 2200 COTTAGE GROVE-AV.
4 RM. COMPLETE OUTFIT, $119.
Beaut. parlor set, lrg. wal. bedroom set, latest wal. dining set, bkfst. set, sol. wal. coffee and end table, etc. Pay bal. due, $119, for all, or will sep. Formerly $485.
GRAND RAPIDS FURN. CO.,
2200 Cottage Grove. Sun., 10-5; Eves. to 9.

SMALL AD—BUT BIG BARGAINS.

Easy chair $5	9x12 rugs......$5 up
5 pc. brkft. sets $9.75	Radios $12
3-3 pc. par.sets $19.50	7 pc. din. sets....$20
3 pc. bedrm. sets $35	Comb. Stoves......$18

COME OVER AND SEE US SOME TIME. 1817 W. Madison. Open eves., Sun. ADDIS.

FURN. SHOW SAMPLES—½ MFG. COST. 8 pc. dining rm. sets, $69; sofas, $49. 2 pc. par. sets, $22-$65; twi. studio couch, $9; 3 pc. bedr. sets, $24-$55; Lounge chr., $12. Inner spring mattresses, $4.50. Beds, $5. 154 E. Erie-st., 2d Flr. Del. 9263. Eves. 8 p. m.

FOR REAL ORIENTAL RUG VALUES SEE Tafejian, 29 E. Madison, R. 300. Ran. 9019.

South Side.

USED AND NEW
4 ROOMS OF FURNITURE, $95.
CASH OR TERMS.
100 FRIEZE PARLOR SETS..........$25
$ 80 IMPORTED 9X12 RUGS.........$20
$120 WALNUT BEDROOM SETS........$29
$ 90 WALNUT DINING ROOM SETS.....$27
NELSON STORAGE CO.,
6010 COTTAGE GROVE-AV.
Evenings to 10. Sundays to 5.

$10 Down, 3-Rm. Outfit
$80 Kroehler Parlor Suite.......$19.50
$95 Genuine Wal. Bedrm. Set.....$24.00
$50 9x12 Amer. Orient. Rug......$17.95
6344 COTTAGE GR. 420 E. 47TH-ST. E. Z. Terms. Open Tues., Thurs., Sat. Eves.

USED AND NEW
9x12 rugs.........................$9.50
Parlor sets used.......$19 New.......$29
Bedroom sets used.....$19 New.......$35
Englewood Furn., 6145 S.Halsted. Eves., Sun.

STORAGE FURN.—20 MONTHS TO PAY. 4 rooms, compl., $74.50; slightly used. Includ. parl., din. rm., bedrm., kitch. sets, lamps, etc. Will separate. Also 1,000 yds. used carpets from Furn. Mart, like new. Others 50c a yd. Eves. and Sun. 4715 Cott. Gr.

UNCLAIMED STORAGE; USED—4 ROOMS, compl., $99.50; $10 cash; your own terms. ALLIED STORAGE WAREHOUSE, INC., 4312 Cottage Grove. Drexel 2096.

STORAGE FURN.; USED; 4 RMS., $69.50. WILL SEPARATE; TERMS ARRANGED. Special attention to out of town buyers. Kessel's Warehouse, 4034 S. Michigan-av.

OWNER SELLING ORIENT.-IMPORT. RUGS. 9x12 Irak, $55; Sarouk, $25; Mosoul, $15-$20; Chinese, $45; Parlor Set, $45. Terms. 8228 Maryland-av., 1st. AVALON STUDIO.

BEAUTIFUL 4 ROOMS COMPLETE, $115. Used Bedrm., Din. Sets, $25; Liv. Rm., $30. ATLAS STORAGE COMPANY. 6140 Cottage Grove. Open eves., Sun.

3 RMS. FURNITURE COMPLETE, $79. Cabinet radios, $12; rugs, $5. Cash or terms. American, 423 W. 63d-st. Open evenings.

USED $95 WILTON RUG, $30; WAL. DIN. set, $28; $90 tapestry dav. set, $30. SCHWARTZ BROS. STG., 7012 Stony Island.

NEW $100 IMPORTED RUGS, $15-$20-$25. Parl., Bedrm., Din. Sets, $35. Op. eves.-Sun. RAPP STORAGE, 5746 S. ASHLAND.

BEDROOM SETS, $23 | 9X12 RUGS.......$8. Parl. sets, $17-$27 | 7 p. wal. din. set, $22. Normal Storage, 6121 S. Halsted. Op. Eves.

ORIENT. IMP. RUGS, 9X12 IRAK, $28; SArouk, $25; Chin., $35; Mosoul, $12; Par. Set, $35. East Studio, Apt. 1, 7754 East End.

NEW AND USED PARLOR SETS, DIN. rm., wal. bedrm. sets, $19-$25. Rugs, $10. Allied Storage, 6212 Cottage Grove. Eves.,Sun.

UNCLAIMED STORAGE FURN. BARGAINS. Used. Rugs, parl. sets, bedrm., dinette sets. Joyce Storage, 5711 S. Halsted. Open eves.

USED STORAGE FURN. — DON'T MISS these bargains. Terms. Available Storage, 7732 Stony Island-av. Open evenings.

RECEIVERS FURNITURE AT BARGAIN prices. Rugs, $15-$20-$25. 6224 S. Ashland.

SACRIF. 4 ROOMS FURN., PRAC. NEW. Chase Studio, 7044 Chappel. H. Pk. 4069.

USED BEDRM. SETS, $22; LIV. RM. SETS, $16. Terms. Rhodes Stg., 6047 S. Halsted-st.

RUGS—IMPORTED ORIENTAL AND CHInese. Perfect cond. Midway 3190.

North Side.

4 ROOMS, COMPLETE, $95
January Clearance—New, Used Furniture CASH OR TERMS.
100 FRIEZE PARLOR SETS..........$25
$80 IMPORTED 9X12 RUGS..........$20
$120 WALNUT BEDROOM SETS.........$29
$90 WALNUT DINING ROOM SETS......$27
NELSON BROS. STORAGE,
6310 BROADWAY.
Open eves. till 10 p. m. Sun. till 5 p. m.

TO BE SOLD TO PUBLIC.
GRAND RAPIDS orginal factory labeled. Show room samples from January Mart. ALL NEW—NO STORAGE.
Large down filled sofa, $59; Down lounge chair, $19; also 2 pc. parlor sets, $29 to $75; wal., map. bedr. sets, $27 to $68; 7-8-9-10 pc. din. rm. sets, $29-$95; odd beds, $5; dressers, chests, $7.75; inner sp. mat., $4. 201 E. Ohio, 2d Fl. Del. 9020. Op. eves.

BIG STORAGE CLEARANCE!
TERMS OR CASH!
Used or New Rugs, $5 up; Studio Couches, Oak Dinettes, $12! Bedrm., Parlor Sets, $39
3531 N. CLARK-ST.
WRHSE OUTLET. Open Daily to 10, Sun. 6.

Heavy Broadloom Carpet.
$1 sq. yd.; never used; fit any room, or [9x12, $12]—[9x15, $15]—[9x18, $18] 60 UNCLAIMED 9X12 RUGS, $12. Parlor, Dining, Bedroom Sets...........$29 TERMS. New and used. OPEN EVES. KANE STORAGE CO., 2034 LINCOLN-AV.

RUGS—UNCALLED FOR.
Many used rugs. Wil., axmi..$9.50-$12.50 $45 heavy Axmin., Amer. orientals...$18.50 IMPERIAL CLEANERS, 2123 LINCOLN-AV. Open daily. Tues., Thurs., Sat. eves. till 9.

IN SCHAULER'S STORAGE,
4644 N. WESTERN-AV.
NEW, USED IMP. CHINESE ORIENTAL pat. rugs, $15 - $25; sac. $35,000 bed., din., par. sets, $29 up. Tms. Open Daily, 9; Sun., 5.

IN REMER STORAGE.
New plr., dining and bedrm. sets, $29 up. Imported rugs, $10-$15-$25. And many other pieces. Terms arranged. 5822 N. Western-av. Open eves. 9, Sunday 5.

REPOSSESSED COMPLETE FURNISHINGS of 4 rm. apt.; originally sold for $550; will sell for balance due, $149.50. Wallen Fine Furniture Co., 3302-10 N. Clark. Bit. 2339.

PRIV. PARTY SAC. 4 RMS., BEAU. FURN., 1 mo. old.; prefer selling complete. Leaving city. 118 E. Oak-st. Delaware 7324.

3 RMS., INCL. BDRM. FURN.—USED ONLY 6 mo.; ex. cond.; $175 cash. Sun. 2745.

SACR. COMP. WAL. BEDRM. SET, $98, cash or tms. 1371 Estes, 1F. Rog. 9697.

Northwest Side.

LOOK! NOW!
ROCKFORD FURNITURE WAREHOUSE CLEARING HOUSE.
Gen. new 9x12 impt. Jacquard Wilton rug.$20
Gen. new 9x12 impt. Irak rug..........$39
Beaut. 2 pc. upholstered parlor set.......$25
Dining room suites $25
3 room outfit, including parlor suite, bedroom suite, brkfst. set, rugs, table, lamps, etc., all new, while they last, $98, complete.
3041 LAWRENCE-AV.

Factory Inventory Sale.
$100,000 STOCK OF OUR OWN SAMPLES AT SAVINGS OF 50% AND GREATER. Fine dining room, bedroom, living room furniture. Occasional tables, coffee tables, end tables, occasional chairs, odd pieces, etc.
HOMER BROS.,
3053 W. Grand-av., at Sacramento-blvd. Open Tues., Thurs., Sat., till 10 p. m.

VERSCHOORE'S STORAGE WAREHOUSE. Clean-up sale of all new sample furniture, 2 pc. parl. set, $29.95; 5 pc. brkfst. set, $11.95; innersprg. studio couch with pillow, $13.95; 9x12 rugs, $12.95; gas stove, $26. 4040 N. KEDZIE-AV. Open eves., Sunday.

MANUFACTURER'S SURPLUS FURN.—NEW parlor, dining, bedroom, kitchen; also lamps, novelties. Specials this week on rugs and pull up chairs. Open eves. WALLDREN'S, 2324 W. DIVISION.

NO REASONABLE OFFER REFUSED—Must sell new parlor, dining, dinette, bedroom sets, studio couches, rugs, beds, stoves cash or terms. Eves. to 10. Sunday to 4. Baer Stge., 1927 Milwaukee, at Western

SAC. CONTS. 6 RMS.—LIV., DIN., 3 BEDR. rugs, radio, desk, studio couch, lamps, wash mch., etc. 2263 N. Kedzie. Bel.8554.Logan St

ORIENTAL 9X12 RUGS, $25; GENUINE US 2433 IRVING PARK-BLVD., 1ST FLOOR

MUST SACRIFICE BEAU. IMPORTED 9X1 rug, slightly used; reas. Juniper 0902.

HEMSTITCHING MACHINE AND ROLLaway bed; practically new. New. 1832.

West Side.

EASY PAYMENTS.

Bedroom sets....$29.50	Parlor sets $39.50
Dining sets $39.50	$75 9x12 rugs.$19.9[illegible]
5 pc. dinettes...$14.95	$45 stud.c'ches.$21.9[illegible]

SEE MR. HERM. 4453 MADISON. New, used furniture. Open eves., Sun. till [illegible]

FACTORY CLEARANCE SALE—$100 CUStom built parlor set, $42; $40 Wilton velvet, 9x12 rug, $16; $125 walnut 8 pc. bedrom set, $39; 7-8-9 pc. walnut dining room sets, $42. PINK FURNITURE MFG. CO. 4535 Washington-blvd. Open eves., Sunday

IN TUFTS FIREPROOF WAREHOUSE—New beautiful parl. sets, $39; din rm. set, bedrm. set, $30; odd chairs; imp. rugs, all sizes; many other pieces; terms if desired 4444 MADISON. OPEN EVES. SUNDAY

HI. GRADE FACT. SAMPLES SACRIFICED. 2 pc. liv. sets, $30-$65; lounge ch., $8-$25; 10 pc. din. sets, $89; 3 pc. bedr., $30-$70; odd beds, dressers, chests, $8; inspr. mat., $6. Whse., 4636 Washington, Col. 9609. Op. eves.

7 DRESSERS, COMMODE TABLES, ODD chairs, etc.; priv. fam. 220 S. Throop-st.

2 PC. PARL. SET, RUG, RADIO; A1 COND.; very reas. 4948 Washington after 5.

USED AUTOMOBILES FOR SALE.

GAMBILL MOTOR COMPANY
NOW LOCATED AT THEIR NEW HOME
MICHIGAN-AV. at 21st
TO QUICKLY ESTABLISH OUR NEW ADDRESS IN THE MINDS OF CHICAGO'S AUTOMOBILE BUYERS WE OFFER UN EQUALED
VALUES IN BLUE RIBBON USED CARS
1933s-1932s-1931s, Etc.
AND TO MAKE ROOM FOR OUR NEW 1934 MODEL HUPMOBILE
WE OFFER FOR IMMEDIATE CLEARANCE
27 SPECIAL VALUES
$65 Up to $145
Buicks, Chevrolets, Chryslers, Dodges, De Sotos, Fords, Hupmobiles, La Salles, Nashes, Plymouths, and many others in sedans, coupes, sports, customs and de luxe models.
$195 Up to $285
Gigantic display in our big daylight sales rooms. Your car as part payment, balance 1 year and longer. No car held without deposit. Open til 9 P. M.
$395 Up to $495
OUR POLICY PROTECTS THE USED CAR BUYER. 5 DAY DRIVING TRIAL.
GAMBILL MOTOR COMPANY, INC.
Hupmobile Distributor.
MICHIGAN-AV. AT 21ST STREET
OPEN EVES. & SUNDAY. CAL. 5800.

AUBURN—1932 CUSTOM SED. 6 W. W., chromium tire covers, whitewall tires, special road light, free whlg., ride control; heater, trunk rack, beau. 2 tone sport green. Looks same as day it left fact. $445. Your car as dn. pay., bal. 12-24 mos. 7 day trial.
2810 W. MADISON-ST.

AUBURN—1932 STR. 8 CONV. SEDAN, 6 w. whls., sidemts., heater, spotlite, trk. rack. Orig. cost $1,587. REPOSSESSED. Sacr. for $485. Your car as down pay., bal. 12-24 mos. 7 day driv. trial. 90 day guar.
G. M. S. FINANCE CORP.,
4635 WASHINGTON-BLVD.

AUBURN—LATEST '32 CUSTOM SEDAN; dual ratio, 6 w. w., full and complete; chrome trim, beautiful orig. beige finish; both inside and out it is immaculate; very low mi.; today's spec., $245 now, bal easy. AUBURN CHICAGO CO., Bargain Spot. 2430 S. Michigan. Victory 9100.

AUBURN—'31 SED. FINEST COND. FREE whl., w. w., etc. $335; 1-3 dn., bal.6-20 mo. MICH. AVE. CHEV. CO., Used Car Dept.
2210 S. MICHIGAN-AV.

AUBURN—1931 CUSTOM 5 PASS. SEDAN. Spec. paint. Perfect condition. Reposs. Sacr. for $295. Guar., terms, trd.
4635 W. MADISON-ST.

AUBURN—1932 CUST. BROUGHAM. EQPD. with dual ratio, ride control, startix, etc. Priced exceptionally low. $495. Terms.
MILLER, 4444 Irving Park.

AUBURN—'31 CUSTOM SEDAN; SIDE mts., metal tire covers, trunk rack. A rare bargain at..........$395
MONTGOMERY-DODGE, 3212 Jackson-blvd.

AUBURN — '32 CUST. SEDAN. FREE wheeling, ride control, dual ratio. Used very little. A bargain, $495. 5100 Broadway.

AUBURN—1931 CONVERTIBLE SEDAN; clean throughout; a real buy at $325. 6050 Cottage Grove. Hyde Park 7200.

AUBURN—'30 LT. 8 DE L. SEDAN, 6 WIRE whls., 2 side mts., trk. fully equpd.; $165 2317 S. Michigan-av. Vic. 0225. Open eves.

BUICKS—JUST ARRIVED.
These are fresh cars that we just received into our stock. Each one is absolutely like new. And they are all positively marked at the lowest Buick prices in town.
34 BUICK DE LUXE BROUGHAM [used]
'33 BUICK 87 SEDAN. A beauty.
'33 BUICK 57 SEDAN. It's 100%.
'33 BUICK DE LUXE SPORT COUPE.
'32 BUICK DE LUXE SED., 6 w. w.
'32 BUICK TOWN SEDAN. It's A-1.
'32 BUICK 7-PASS. SEDAN. Radio.
The prices will really surprise you!
F-E-L-Z, 1132 Diversey-bl.

BUICK—1931 5 PASS. VICTORIA COUPE; 6 wire whls., sidemts., heater, spotlite, trk. rack. Long whl. base. Car originally cost $2,190. REPOSSESSED. Like new. Sacr. for $395. Your car as down payment. Balance 12-24 mos. 7 day driv. trial. 90 day guar.
G. M. S. FINANCE CORP.,
4635 WASHINGTON-BLVD.

BUICK—1932 8-67 4 DR., 5 PASS. DE LUXE sed.; 6 w. w.; sidemts.; heater; spotlight; trunk rack; free wheeling, Wizard control; original cost, $1,690; REPOSSESSED; sacr. for $685; your car as down pay., bal. 12-24 mos.; 7 day driv. trial; 90 day guar.
G. M. S. FINANCE CORP.,
4635 WASHINGTON-BLVD.

BUICK—1931 DE LUXE SEDAN, 4 DOOR, 5 pass.; perfect cond.; spotlite; many extras; $350. Your car as down payment, balance 12-24 months. 7 day driving trial.
2810 W. MADISON-ST.

BUICK—COUPE: LATEST 31-57: ONE OF most popular models and a real value for the shrewd buyer. Good condition. See it. CADILLAC'S EXCHANGED CAR ANNEX.
2258 S. MICHIGAN-AV.

BUICK—'32 BIG 8, LONG WHLBASE, 5 pass. sedan, wire whls., free whlg., ride control, almost new, orig. cost, $1,900; our price, $765. Terms. Always open.
2309 S. MICHIGAN-AV.

BUICK—LATEST 1932 4 DR. 5 PASS. DE Luxe Sed.: ride control, heater, spot lite; Looks like new. $550. Your car as dn pay. Bal. 12-24 mos. 7 day driving trial.
2810 W. MADISON-ST.

BUICK—'29 SPORT COUPE, RUM. SEAT; excel. cond. Only $145; $45 dn., $2.50 wk. MICH. AVE. CHEV. CO., Used Car Dept.
2210 S. MICHIGAN-AV.

BUICK—1932 MODEL 90 7 PASS. SEDAN. Trunk, heater, side mounts, etc. Ideal for Taxi. Priced low to sell at once. Your car in trade. Liberal terms. West Side Buick Sales, 4666 Washington-bl.

BUICK — '31 8-87 SEDAN; 124 INCH wheelbase; 6 w. w., side mounts, heavy duty tires. A real buy at $525.
3817 LAWRENCE-AV.

BUICK—'30 SMALL 6 COUPE, RUMBLE seat; excellent condition; priced low. 646 MADISON-ST., OAK PARK.

BUICK—'30 46 DE LUXE COUPE, RUMBLE seat; 31,000 mi.; priv. owned; A1 cond. Brunswick 3500.

BUICK—LATE '33-97 SEDAN, 6 W. W. side mts., heater, clock, etc.; $449 down. LOGAN SQUARE BUICK, 2468 Milwaukee.

BUICKS—LATE MODELS AT PRICES THAT WILL SURPRISE YOU. TERMS. JAMES LEVY CO., 23D AND MICHIGAN.

BUICK—'30-46S R. S. COUPE. LOOKS AND runs fine. ACT NOW!...........$345 MONTGOMERY-DODGE, 3212 Jackson-blvd.

BUICK—67 SEDAN, LATEST '32. NEW IN every way. 6 w. w., side mts., etc. $565; tms., trade. Walton Finance, 940 Milwaukee.

BUICK—1928 SPORT COUPE..........$90
3817 LAWRENCE-AV.

BUICK—'28 MASTER SED.; A1; $10 DN. Nash Dlr., 7158 Stony Island. Dorch. 2309.

CADILLAC—"16" 7 PASS. 1931 FLEETwood Madame X sedan; 6 wire wheels, side mts., white wall tires, trunk, double road lights, Buell horns; new in cond. and appearance; orig. cost $8,450; sacr. for $1,545; 12-24 mos. to pay; 90 day guarantees; terms.
4635 W. MADISON-ST.

CADILLAC—LATEST '33 V8 DE LUXE SEdan; long whlbse., 6 wire whls., sd. mts., radio, trunk; cost over $3,700 short time ago; reposs.; sacr. for $2,175; car down pay., bal. 12-24 mos. 90 day guarantee.
3939 WASHINGTON-BLVD.
G. N. C.—Finance Thruout U. S. and Canada.

CADILLAC—LATEST '30 V-8 MODEL 355. Fleetwood de l. sedan, 6 w. w., side mts., tire cvrs., htr., fully eqpd., long whlbase, originally cost $5,400; our price, $695.
2309 S. MICHIGAN-AV.

CADILLAC LATEST 355-31 SEDAN FOR 5; warranted; beaut. equipt.; genuine prestige, comfort at an unusually low price. CADILLAC'S EXCHANGED CAR ANNEX,
2258 S. MICHIGAN-AV.

CADILLACS. CADILLACS.
Cadillac '32 V-12 5 pass. Sedan.......$1,975
Cadillac '32 V-8 5 pass. Sedan........ 1,475
SHANESY, SHEFFIELD AT DIVERSEY.

Cadillac 7 Pass. Sedan '31.
De Luxe: 6 wire wheels. A real beauty. Was chauffeur driven. Today only $1,050. JAS. LEVY MOTORS, 23rd and Michigan.

CADILLAC—1930 5-PASS. DE LUXE SED htr., spotl., trk. rk Sac. at $400. Your car as dn. pay. Bal. 12-24 mos. 7 day driv. trial.
2810 W. MADISON-ST.

CADILLAC—1931, LIKE BRAND NEW thruout.; fully guar.; $875. 6727 S.Western

CADILLAC—314 SED., '27, 8 PASS.; A1 cond.; sac.; best offer; priv. 1118 W. 69th.

CADILLAC—'31, 16 CYL. COUPE, RUMBLE seat, 6 wire wheels. Beverly 4400.

CHEVROLET—'29 COUPE..............$85
3817 LAWRENCE-AV.

CHEVROLET—'32 DE LUXE SEDAN; 6 W. w.; like new; $395. Phone Sheldrake 7000.

AUTO ACCESSORIES, REPAIRING.

THERE IS NEVER ANY mistake about the quality or condition of an exchanged car purchased from Cadillac. Every car offered by Cadillac is honestly represented.
Here you find "Trade-ins" in character cars, ordinarily termed High Priced, but sold by Cadillac at sensibly low prices, much lower, in fact, than the market indicates for future prices. For example:
CADILLACS
1932s — 1931s — 1930s — 1929s
LEADERS IN STYLES AND DESIGN
$1795 TO $350
LA SALLES
1932s — 1931s — 1930s — 1929s
NEWEST COLORS, LATEST EQUIPT
$1495 TO $300
PACKARDS
1932s — 1931s — 1930s — 1929s
MANY BODY STYLES LIKE NEWEST
$1195 TO $275
WE WILL ACCEPT YOUR PRESENT car as part payment and extend to you the economical G. M. A. C. Plan of deferred payments out of income.
CADILLAC MOTOR CAR COMPANY
EXCHANGED CAR ANNEX. Cal. 4185.
2258 S. MICHIGAN

CHEVS—15—CHEVS
'29, '30, '31, '32, and '33s. Coupes, Tudors, and Sedans, used, from $75 up. Your car as down payment, balance 12-24 months.
2810 W. MADISON-ST.

CHEVROLETS—VERY LATEST 1933 MASter De Luxe Sedans, Coupes, Coaches and Town Sedans. Fully equipped, 6 wire whls., side mts., metal tire covers, built-in trunk. As low as $450. Terms, trade, 90 day guar.
Standard Auto Sales Co.,
4628-30 WASHINGTON-BLVD.

CHEVROLET—1933, RUM. SEAT CPE..$365
Chevrolet 1931 d. l. sed., side mounts.$275
Chevrolet 1930 sedan, radio, heater......$240
Chevrolet 1929 sedan, perfect..........$110
Chevrolet 1929 sport coupe............$115
PEOPLE'S FINANCE CO., 2919 W. Madison.

Chevrolet '31-'32 Coupes
THESE CARS ARE VERY CLEAN. AS LOW AS $285. TERMS.
450 MADISON, Oak Park.

CHEVROLET—DE LUXE SEDAN, '33. 6 WIRE WHEELS. LIKE NEW. OFFERED AT A GREAT SAVING. FELZ MOTORS, 1132 DIVERSEY-BLVD.

Chevrolet Special Sedan.
Latest 1932 de luxe, 6 wire wheels, side mounts, trunk, heater, fender lights, other extras; prac. new; only $395; easy terms. INDEPENDENT FINANCE, 2700 Madison.

CHEVROLETS, 1933s.
We have a '33 sport roadster, a really beautiful car, and a '33 coach that's like brand new. Both priced at $495 each. STUDEBAKER CO., 26TH AND MICHIGAN.

CHEVROLET—1932 COACH. GENERAL tires; h. w. heater. Positively like new. Only $345; $115 down, bal. 6 to 18 mos. MICH. AVE. CHEV. CO., Used Car Dept.
2210 S. MICHIGAN-AV.

CHEVROLET—'33 COACH, LK. NEW; BLACK finish; h. w. htr.; $135 dn., bal. 6-18 mos. MICH. AVE. CHEV. CO., Used Car Dept.
2210 S. MICHIGAN-AV.

CHEVROLET—1932 COACH, U. S. ROYAL tires; black and ivory finish like new; at a real bargain price. See today. Trade. Terms. M. J. LANAHAN, Inc., 2522 S. MICHIGAN. DODGE and PLYMOUTH on MICHIGAN-AV.

CHEVROLETS—100—CHEVROLETS. All models and descriptions. 1929-1933. Price from $50. Your own terms. 940-958 MILWAUKEE-AV.

CHEVROLET—LATE 1932 DE LUXE SEdan, 4 dr., wire wheels, etc.; like new throuout; $385. 1647 S. Crawford. Craw. 1647.

CHEVROLETS—'33, '32, '31, '30; ALL MODels. Bargain. Emich Chev. Co., 6501 N. Western-av., 133 Madison-st., Oak Park.

CHEVROLET—1933 TOWN SED.; TRUNK; can't tell from brand new. $100 down buys. 7424 Stony Island-av. Plaza 2772.

CHEVROLET—'31 STD. COUPE; NEW tires. Mech. cond. perf. $235 takes it. MONTGOMERY-DODGE, 3212 Jackson-blvd.

CHEVROLETS — '33-'32-'31 SEDANS AND Coupes, like new, $195 up; $20 down, bal. 18 mos. I. A. C. Finance, 2022 N. California.

CHEVROLET—'33 MASTER 6 CPE. ALmost new. Htr., spotlt. Unusual buy, $435. MONTGOMERY-DODGE, 3212 Jackson-blvd.

CHEVROLET—'32 CPE.; LIKE NEW, SIDE mts., $365. Kushler Chev., 6330 Broadway.

CHRYSLER — 1932 DE LUXE 8 SEDAN; 6 w. whls., sidemts.; heater, spotlight, trk. rack. Automatic clutch. Free wheel. Float. power. Orig. cost $1,980. REPOSSESSED. Sac. for $695. Your car as dn. pay. Bal. 12-24 mos.; 7 day driv. trial; 90 day guar.
G. M. S. FINANCE CORP.,
4635 WASHINGTON-BLVD.

CHRYSLER—1933 FLOAT. POWER COUPE for 5. Roomy; cust. equipt.; w. w., fender wls. Low price will appeal to bargain hunter. CADILLAC'S EXCHANGED CAR ANNEX.
2258 S. MICHIGAN-AV.

CHRYSLER—DE LUXE SEDAN, '31. JUST like a new car. 6 w. w., side mts., barg. at $385; tms. Walton Finance, 940 Milwaukee

CHRYSLER—'32 SEDAN, 6 CYL.; DRIVEN little; 6 wire whls., side mts., trunk; free whlg.; barg., $425. 6811 S. Halsted

CHRYSLER—LATEST '30-77 DE L. 4 D. SEdan; 6 wire whls. side mts. 4 speed trans. Like new: $295. 2317 S. Michigan.

CHRYSLER—1930 4 DOOR SEDAN. EXCEL. cond., $195. 2131 Leland. 1st. Sun. 4980.

CHRYS.—75 4 DR. SED.; LIKE NEW THRUout; barg. 2114 Potwyne-pl., 1st. Rav. 7320.

CHRYSLER—1931 DE LUXE 8 SPORT COUPE, $415. 3817 LAWRENCE-AV.

CHRYSLER—32 DE LUXE 6 SEDAN; HTR., spot lt.; $485. Euclid 267.

CORD—'31 DE L. 4 DR. SEDAN. RADIO blast horns, trk., fully equipped, orig. cost. $3,500; our price, $475. Always open.
Petersen, 2419 S. Michigan.

CORD—SPORT SEDAN '31. PERFECT IN every detail. 6 w. w. De luxe eqpt. Sac. at $385; tms. Walton Finance, 940 Milwaukee.

DE SOTO — 1931 CABRIOLET, RUMBLE seat, wire whls.; condition of new car; sac., only $45 down, balance easy. No indorsers. Over 100 exceptional bargains. TITUS MOTOR SALES, 5710 Broadway. Longbeach 1252.

DE SOTO—1933 FLOAT. POWER SEDAN. A real beauty; looks exactly like new. A popular model and quick seller. Extra low. CADILLAC'S EXCHANGED CAR ANNEX,
2258 S. MICHIGAN-AV.

DE SOTO '32 BRO'MS.
These cars fully equipped; clean and ready to go. As low as $450. Terms.
450 MADISON, Oak Park.

DE DOTO—LATEST '33 DE L. 4 DR. SEDAN, spec. polychromatic paint, wire whls., orig. cost $1,075; our price, $575. Terms.
2309 S. MICHIGAN-AV.

DE SOTO—'30 SEDAN. LIKE NEW CAR; $235; tms. Walton Finance, 940 Milwaukee.

DODGE—1933 SIX DE LUXE COUPE; AIR wheels, automatic clutch, free whlg., floating power, shatterproof glass; orig. cost $987. REPOSSESSED. Sac. for $595. Your car as down payment, balance 12 to 24 months; 7 day driving trial; 90 day guar.
G. M. S. FINANCE CORP.,
4635 WASHINGTON-BLVD.

DODGE — 1933 SALON BROUGHAM; DE L. equipment; in very fine shape. Low mileage. New car condition. Given every attention. Will sell at a bargain price. M. J. LANAHAN, Inc., 2542 S. MICHIGAN. DODGE and PLYMOUTH on MICHIGAN-AV.

DODGE—1933 COUPE, 8 CYL., DRIVEN very little by factory executive. Beautiful condition. A bargain for quick sale. M. J. LANAHAN, Inc., 2542 S. MICHIGAN. DODGE and PLYMOUTH on MICHIGAN-AV.

DODGE—1933 SEDAN; 4 DOOR. ALMOST new. Big saving. Fully guaranteed by MONTGOMERY-DODGE, 3212 Jackson-blvd.

ESSEX—LAT. '33 DE L. 8 TERRAPLANE 4 door sedan; long whlbse., donut air whls., almost new; cost $1,095; sacr., $595. Car down pay., bal. 12-24 mos. 7 day driv. trial.
3939 WASHINGTON-BLVD.
G. N. C.—Finance Thruout U. S. and Canada.

ESSEX—1932. TODAY'S SUPER SPECIAL. Super six sedan; beautiful blue finish; wire wheels, whipcord upholstery; tires in excellent condition; sacrifice; terms, trade. F-E-L-Z, 907 DIVERSEY-BLVD.

ESSEX—'32 SEDAN, PACEMAKER; LIKE new; free whlg.; $395. Sheldrake 7000.

FORD — '31 COACH; LOW MI.; VERY clean; must be sold; $215. Sheldrake 7000.

The Tribune does not knowingly accept automobile advertising which misrepresents the year of the car. If you wish to confirm the year model of a used car advertised in its columns, secure the serial number (which determines the year model) and telephone the Tribune, Superior 0100, Local 328, for verification.

USED AUTOMOBILES FOR SALE.

REAL BARGAINS
Unheard of Price Slash
GUARANTEED CARS.
Cash listed or your car for first payment.
'33 De Soto De Luxe Sedan, air whls..$285
'33 Dodge De Luxe Sedan, air whls.......335
'33 Plymouth Sedan, air whls..........185
'33 Rockne Sedan, wire wheels..........165
'32 Chrysler De Luxe Sedan, 6 w. w....245
'32 Essex Terraplane Sedan, w. w.......175
'32 Plymouth Sedan, wire wheels.......145
'32 De Soto Sedan, 6 w. w.............195
'32 Auburn 12 Sedan, 6 w. w...........285
'32 Nash light 8 Sedan, 6 w. w........175
'32 Auburn 8 Brougham................165
'32 Chrysler 8 De Luxe Cpe., 6 w. w...210
'32 Plymouth Coupe, floating power.....145
'32 De Soto Coupe, free wheeling.......155
'31 Cord conv. sed., 6 chrome w. w.....235
'31 Studebaker Dist. 8 Sedan, 6 w. w...165
'31 Oldsmobile Sport Coupe, 6 w. w....135
'31 Buick 8-67 Sedan, 6 w. w..........175
'31 Pontiac Sedan, w. w...............165
'31 De Soto Sedan, w. w...............145
'31 Buick 8-60 S. Coupe, r. s.........175
'31 Buick 8 Conv. Sport Coupe, r. s....155
'31 Ford Sport Roadster, r. s..........75
'31 Graham Sedan......................135
'31 Marmon 8 De Luxe Sedan............175
'30 Chrysler 77 De Luxe Sedan, 6 w. w..145
'30 Oldsmobile Sedan, side mounts......115
'30 Buick 46 S. Coupe, rumble..........135
'30 Pontiac Sport Coupe 6 w. w.........85
'30 Buick Sport Phaeton, 6 w. w........135
'30 Ford Town Sedan....................95
'30 Chevrolet Sedan, 4 door............95
'30 Chevrolet Coupe, rumble, w. w......95
'30 De Soto Business Coupe.............75
'30 Willys-Knight 70-B Coach...........95
'30 Packard S. Sedan, side mts.........145
'30 Nash Vict. 4 pass. Coupe...........110
'29 Hupmobile De Luxe Sedan, 6 w. w....95
'29 Cadillac Sedan, 5 pass.............135
'28 Packard 6 Sedan, 7 pass............135
Tax Warrants Accepted
3327 MILWAUKEE
AT CRAWFORD. Open evenings and Sunday.

FORDS. FORDS.
RAY TENNES
Authorized Ford Dealer.
Best place in Chicago to select a car.
2—'33 V-8 de luxe Tudors low as..$130 dn.
2—'33 V-8 Tudor demos, low as....125 dn.
3—'32 V-8 de luxe coupes low as...135 dn.
4—'32 V-8 Victoria coupes low as..135 dn.
6—'32 V-8 St. Tudors low as.......115 dn.
2—'32 4-cyl. Tudors low as........105 dn.
2—'31 model A coupes low as........78 dn.
2—'30 model A coupes low as........55 dn.
6—'29 model A std. coupes......$75 to $95
100 other high-grade cars AS LOW AS 1-3 DOWN.
2451 N. Sacramento-blv.
At Milwaukee-av. Capitol 1100.
OPEN EVENINGS UNTIL 10 P. M.

FORDS—FOR REAL BARGAINS SEE
GLENN E. HOLMES, Inc.
ONLY AUTH. FORD DEALER IN LOOP.
1933 De Luxe Fordor; radio......$175 down
1933 Std. Fordor; special.........130 down
1933 De Luxe Tudor; almost new.. 130 down
1933 Std. Tudor; hurry............125 down
1932 V-8 De Luxe Fordor...........115 down
1932 V-8 Coupe....................100 down
1932 Std. V-8 Tudor...............100 down
1931 Tudor; like new...............55 down
1931 Coupe; perfect................65 down
1931 Sport Coupe; rumble seat......65 down
Also '28 and '29 models at low prices.
30 W. Lake at Dearborn.

FORD '31 FORDOR SEDAN...........$245
Ford '31 Victoria 5 pass............245
Ford '31 Tudor, only................195
Ford '30 Fordor Sedan...............195
Ford '30 Tudor, now.................165
Fitzpatrick, 6555 Cottage Grove. Mid. 4200.

FORD—1931 DE LUXE COUPE. SIDE mount, etc. Only $65 down, bal. $3.50 wk. MICH. AVE. CHEV. CO., Used Car Dept.
2210 S. MICHIGAN-AV.

FORD DEMONSTRATORS.
[15] 1933's. ALL TYPES. Run very little. Guaranteed. BARGAINS. LAWDER BROS., 6900 VINCENNES-AV.

FORDS—[25] 1932 4 CYL. AND V8'S TUdors, Coupes, at a bargain. Terms or trade. Also all types of 1930 and 1931's. LAWDER BROS., 6900 VINCENNES-AV.

FORD—V8S: CHOICE OF 3, 1933 Demos., exactly like new, $450 each. Terms $100 down, 18 mos. or trade. We guarantee these cars 100%. Litsinger, 925 W. Jackson. Aways open.

FORDS—150—FORDS. All models and descriptions, 1929-1933. Priced from $50—Your Own Terms. 940-958 MILWAUKEE-AV.

FORD—'31 DE L. TOWN SED., HTR....$245
Ford '31 conv. cabr., perfect.........$235
BENDER-RIEGER, INC.,
Plymouth Dealer, 933 W. Washington-blvd.

FORD—1932 V-8 VICTORIA; $110 DOWN; radio, extras; like new. Charles J. Dempsey, Auth. Ford Dealer, 2300 Madison-st.

FORD—1930 TOWN SEDAN, $70 DOWN. Splendid condition. Charles J. Dempsey, Authorized Ford Dealer, 2300 Madison-st.

FORDS—1929 TO '33S. COUPES, TUDORS, fordors that are really reconditioned; lowest prices. 1520 N. Halsted.

FORD—'29 TUDOR; 2 NEW TIRES; MOTOR overhauled; $85 cash. Euclid 2993.

FORD—1931 TUDOR. $160 TAKES IT. Auth. Ford Dealer, 1711 W. 95th-st.

FORD—COUPE, '31; A1 COND.; GOOD BUY Edgewater 3473.

FORD—'31 COUPE, $150; LIKE NEW. Terms, trade. Levy's, 724 Milwaukee-av.

FORD—'29 TUDOR SEDAN; NEW TIRES; perfect cond.; $95 cash. 3406 Lake-st.

FORDS—'32-'31-'30, LOW AS $195, $20 DN., bal. 18 mos. 2022 N. California-av.

FORD—STANDARD V-8 1933 SEDAN. 7115 Exchange-av. South Shore 0278.

FORD—1929 SEDAN, CHEAP FOR CASH. 750 DIVERSEY-BLVD.

FORD — 1930 COUPE; A-1 CONDITION thruout. $165. Ford Dlr. 1103 N. Clark-st.

FORD—'29 COUPE; $65; ALSO CHEV. coach, $95. Ford Dealer, 1107 N. Clark-st.

FRANKLIN—AIRMAN BRO'M. '28, $195. Buick Dlr., 7001 Stony Island. Fair. 0208.

G-R-A-H-A-M-S.
These 2 cars cannot be duplicated elsewhere at our bargain prices. A '32 de luxe 8 sedan with 6 w. w., hardly driven at all, was just reduced to $675. A '31 de luxe 8 sedan with 6 w. w. now only $385. Terms. STUDEBAKER CO., 26TH AND MICHIGAN.

GRAHAM—8 SEDAN, 1933.
A REAL BEAUTY. HARDLY DRIVEN. PRICED VERY LOW FOR QUICK SALE. FELZ MOTORS, 1132 DIVERSEY-BLVD.

HUDSON—SEDAN, 1932.
IT LOOKS AND RUNS AS THO NEVER DRIVEN A MILE. IT'S A REAL BARGAIN AT OUR PRICE. FELZ MOTORS, 1132 DIVERSEY-BLVD.

HUDSON—LATEST '32 5-PASS. SEDAN, FR. whlg., ride control, startex starter, w. whls., looks like day it left factory, cost $1,320; our price, $445. Terms. Always open.
2309 S. MICHIGAN-AV.

HUDSON—'31 SED. PERFECT. $225; TMS., trade. Walton Finance, 940 Milwaukee.

HUDSON—'29 COUPE...................$85
3817 LAWRENCE-AV.

H-U-P-M-O-B-I-L-E-S.
Here are 3 beauties. A '31 de luxe Victoria with 6 wire wheels that's really like new, for $395. A '30 de luxe sedan with very low mileage is priced at $275. A '29 eight sedan that runs fine cut to $245. STUDEBAKER CO., 26TH AND MICHIGAN.

HUPMOBILE—'30 4 DOOR SEDAN; WIRE whls., sidemounts; like new; sacr., $245. BENDER-RIEGER, INC., Dodge Dealer, 933 W. Washington-blvd.

HUPMOBILE—8 SEDAN, '31. REAL BARG. $325; tms. Walton Finance, 940 Milwaukee.

LA SALLE—V-8 CUST. '30 DE LUXE SEdan; 6 wire whls., side mts. Sac. for $435; tms., trade. Walton Finance, 940 Milwaukee.

LA SALLE—'30 TOWN SEDAN........$535 Side mounts, trunk rack, heater. Act quick! 3817 LAWRENCE-AV.

LA SALLE—1930 SEDAN, 7 PASS.; SIDE mounts, new tires; must sell; tms., trade. Fitzpatrick, 6555 Cottage Grove. Mid. 4200.

LA SALLE—'29 CONV. COUPE; 6 W. W., heater, radio; $375. Sheldrake 7000.

LINCOLNS. LINCOLNS.
Lincoln '33 V-12 7 pass. demo.......$2,675
Lincoln '32 V-12 7 pass. D. L. Sedan.. 2,175
Lincoln '32 V-12 Dietrich Coupe...... 1,975
Lincoln '32 V-8 5 p. De Luxe Sedan.. 1,875
Lincoln '31 V-8 De Luxe Phaeton.... 1,175
1930s and 1929s low as $475.
AUTHORIZED LINCOLN DEALER, SHANESY, SHEFFIELD AT DIVERSEY.

LINCOLN—1930 V-8 4 DR. TOWN SEDAN; 6 w. whls., side mts., heater, spotlight; trunk rack; beautiful dark maroon. Original cost $6,000. REPOSSESSED. Sacrifice for $585. Your cas as dn. paymt. Bal. 12 to 24 months; 7 day driving trial; 90 day guar.
G. M. S. FINANCE CORP.,
4635 WASHINGTON-BLVD.

LINCOLN—1928, 7 PASSENGER; GOOD condition. Can be seen at 1122 Balmoral. Richards.

LINCOLN—1929 7 PASS. SEDAN; SIDE mounts, new tires; mut sell; terms, trade. Fitzpatrick, 6555 Cottage Grove. Mid. 3200.

MINERVA—'28 SEDAN LIMOUSINE. ONLY $385. This is a real special. 646 MADISON-ST., OAK PARK.

NASH—8 1932 SEDAN, 4 DOOR; WITHOUT doubt cleanest '32 Nash in city; paint perfect; trunk rack, white wall tires, 2 spare wheels with covers in fender wells; $198 down, balance easy. BUTLER MOTORS, Inc., Michigan at 25th. Victory 7600.

NASH — 1930 SINGLE 6 COUPE; RUNS good; needs some slight fender work. A steal at our low price of $125; terms. M. J. LANAHAN, Inc., 2522 S. MICHIGAN. DODGE and PLYMOUTH on MICHIGAN-AV.

NASH—'30 SEDAN. SIDE MTS. SAC. AT $180; tms. Walton Finance, 940 Milwaukee.

OLDSMOBILE, '33 COUPE.
De Luxe model, 6 cylinder. Has 6 wire wheels, side mounts, rumble seat. Driven by one of our officials. In absolute new car condition. Will sacrifice. Terms arranged. We trade.
HEALY MOTOR SALES,
7150 Stony Island. Hyde Pk. 0035.

OLDSMOBILE—LATEST 1932 6 CYL. DE Luxe Sed. Free whlg., ride control, spotlight, double horns; many extras; looks like new; $495. Your car as down payment, balance 12-24 months. 7 day driving trial.
2810 W. MADISON-ST.

OLDSMOBILE—'32 DE LUXE CPE., RUMB seat, side mts., $395; $20 down, bal. 18 mos. I. A. C. Finance, 2022 N. California.

USED AUTOMOBILES FOR SALE.

7 PASS. SEDANS.
1931 Cadillac, 6 wire wheels.........$975
1930 Buick, 6 wire whls., side mts. 425
1930 Studebaker, just like new...... 295
1929 La Salle, choice of 2.......... 345
1928 Packard Limousine, side mts. 200
4635 W. MADISON-ST.

BEAU. '29 STR. 8 LG. SED., LIKE NEW; reas.; consid. trd. sm. car; no dlrs. Lak.4415

OLDSMOBILE—1932 6 CYLINDER 4 DR. 5 pass. de luxe sedan; 6 w. w., side mts., hot water htr., spotlight, trunk, free whlg., ride control; beau. black. REPOSSESSED. Just like new; sac. for $495. Your car as down pay.; 7 day driving trial; 90 day guarantee.
G. M. S. FINANCE CORP.,
4635 WASHINGTON-BLVD.

OLDSMOBILE—PATRICIAN SEDAN, 1931. $340; tms. Walton Finance, 940 Milwaukee.

Packard Victoria Coupe.
BY SAT. NOON
Custom 5-pass. Coupe 740 1930. The circumstances surrounding the sale of this car are such that it must positively be sold by Saturday noon, the 27th. In far better condition than you would guess it to be, judging from our low figure. Its appearance is that of a new car, evidence of fine care. Motor and chassis reconditioned, and will bear the most rigid examination and demonstration. Tires like new. Today, tomorrow, and Saturday, price $575, $205 down. All makes, liberal terms. PACKARD, Michigan at 24th. Cal. 7400.

P-A-C-K-A-R-D-S.
Felz has 11 fine Packards in his stock that are the finest in town. There are 1933s, '32s, '31s, '30s and '29s in all body styles. All are fully warranted. They will give new car satisfaction today, and the prices are way below the market.
F-E-L-Z, 1132 Diversey-bl.

PACKARD 1930 DE LUXE.
Roomy 5 pass. Sedan. Beautiful Boulevard Blue with broadcloth uphol., side mts., spotlight, double W. S. wipers, etc. A car you will be proud to own, greatly reduced for quick sale. SEE IT TODAY! OAK PARK BUICK SALES CO. Used Car Department. Euclid 4104. 52 MADISON-ST., OAK PARK

PACKARD—1931 STD. 8 CLUB SED.; 6 W. whls., side mts., htr., spotlite, trk., high grade upholstery; beaut. black; orig. cost $3,175. REPOSSESSED. This car just like new. Sacrifice for $585. Your car as down payment, balance 12-24 months; 7 day driving trial; 90 day guarantee. Always open.
G. M. S. FINANCE CORP.,
4635 WASHINGTON-BLVD.

PACKARD—1932 STD. 8 5 PASS. DE L sed., wire whls., free wheel., ride control; beau. black. Original cost $3,275. REPOSSESSED. Just like new. Sacrifice for $1,075. Your car as down pay., balance 12-24 months. 7 day driving trial; 90 day guarantee.
G. M. S. FINANCE CORP.,
4635 WASHINGTON-BLVD.

P-A-C-K-A-R-D-S.
A '30 de luxe sedan with side mounts and many extras that's 100% throughout; priced at only $495. A '28 six Victoria in dandy condition was just reduced to $185. Terms. STUDEBAKER CO., 26TH AND MICHIGAN.

PACKARD—LATEST 1931 4 DR. 5 PASS. Club Sedan. Trk. rack; heater; 6 w. w.; chrome tire covers; blast horn; orig. cost $3,180. Sacrifice for $695. Your car as dn. pay. Bal. 12 to 24 months, 7 day driv. trial.
2810 W. MADISON-ST.

PACKARD—'30 STD. 8 DE L. SPT. SED.; 6 wire whls., chro. covers; pract. new; cost $2,850. Reposs. Sacr. $325. Car down pay., bal. 12-24 mos.; guar.; 7 day dr. trial.
3939 WASHINGTON-BLVD.
G. N. C.—Finance Thruout U. S. and Canada.

PACKARDS—'29 AND '31 7 P. SEDANS. De luxe equipt.; wire whls., F. wells, etc. Ideal for taxi. Priced low for quick action. CADILLAC'S EXCHANGED CAR ANNEX.
2258 S. MICHIGAN-AV.

PACKARD—LATEST 1930 5-P. DE LUXE Sedan. Spotlite, trunk rack. Fully equip. Runs perfect; $350. Your car as down pay. Balance 12-24 mos. 7 day driving trial.
2810 W. MADISON-ST.

PACKARD '31 CLUB SEDAN
De luxe light 8; 6 wire whls., trunk, etc. Virt. brand new. Sacr. for $550. Guar.
NEWMAN, 2424 Milwaukee.

PACKARD—'30 DE L. 726 4 DR. SEDAN, barg., white wall tires, also '29 de luxe sport coupe, 6 wire whls., side mts., $325.
Petersen, 2419 S. Michigan.

PACKARD—1929 LIGHT 8 SEDAN, 7 PASS., also 1928 7 pass. Packard sed., $250; guar., terms. 2317 S. Michigan. Open eve.

PACKARD—CLUB SEDAN, '29, 6 WHLS., $310; tms. Walton Finance, 940 Milwaukee.

PIERCE-ARROW — 7 PASS. LIMOUSINE, late 1932. Just like new. Perfect black and chromium finish. Spotless interior; 6 wire wheels. Special new shock absorbers and springs. Best body and mechanical care. Chauffeur driven. Owner deceased. $1,250 cash takes this bargain. Phone Diversey 8983 for demonstration.

PIERCE-ARROWS.
These two cars really must be seen to be appreciated. One is a '31 de luxe limousine that was chauffeur driven, special for $850. We offer a '29 de luxe 7 passenger sedan that's A1 for just $545. Terms. Cal. 6492. STUDEBAKER CO., 26TH AND MICHIGAN.

PIERCE-ARROW—'30 DE L. 4 DR. 5 PASS. sedan, fully eqpd., radio, looks like day it left factory, long whlbase, orig. cost, $3,650; our price, $545. Tms. Always open.
Petersen, 2419 S. Michigan.

PLYMOUTH—1933 4 DOOR 5 PASS. DE Luxe sedan; long w. b., air wheels, free whlg., automatic clutch; orig. cost $787. Also 2 dr. brougham and coupes. REPOSSESSED. Just like new. Sacrifice for $445. Your car as down payment, bal. 12 to 24 mos.; 7 day driv. trial; 90 day guarantee.
G. M. S. FINANCE CORP.,
4635 WASHINGTON-BLVD.

PLYMOUTH—'33 4 DR. 5 PASS. DE LUXE Sedan, wire whls., long whlbase., free wheeling, auto clutch, float. pow., beautiful blue-black finish. Cost $797. Reposs. Sacr. for $495. Terms. 7 day driv. trial.
Standard Auto Sales Co.,
4628-30 WASHINGTON-BLVD.

Plymouth 1933 De L. Sedan.
4 dr. custom 6, automatic clutch, free wheeling, etc.; prac. new; fully equipped; reduced to $475; easiest terms in town. INDEPENDENT FINANCE, 2700 Madison.

PLYMOUTH 1932 SEDAN.
Very clean; for quick sale, $375; terms.
450 MADISON, Oak Park.

PLYMOUTH—LATEST 1933 DE L. 4 DOOR sedan; air wheels; used by company official; like new in every way; will sac. BENDER-RIEGER, INC., Plymouth Dealer, 933 W. Washington-blvd.

PLYMOUTH '32 P. B. SEDAN.........$385
Plymouth '32 P. B. Coach............ 365
Plymouth '32 P. A. Sedan............ 295
Fitzpatrick, 6555 Cottage Grove. Mid. 4200.

PLYMOUTH—COUPE, LATE 1933 DE LUXE. Excel. cond., bargain, $435. $100 down, 18 mos., or trade, guaranteed. Litsinger, 925 W. Jackson. Aways open.

PLYMOUTH—LATE '32 SED. 4 DR. $285. Terms. Walton Finance, 940 Milwaukee.

PONTIAC—1933 STRAIGHT 8 4 DOOR 5 pass. de luxe sedan; heater, spotlight, trunk rack; orig. cost $1,020. Also 2 door broughams. REPOSSESSED. Just like new. Sac. for $595. Your car as down pay., bal. 12-24 mos.; 7 day driv. trial; 90 day guar.
G. M. S. FINANCE CORP.,
4635 WASHINGTON-BLVD.

PONTIAC—1932 6 CYL. 4 DR. 5 PASS. DE luxe sed.; 6 w. w.; sidemts.; heater; spotlight; trunk; beautiful black finish; orig. cost, $1,090; REPOSSESSED; sacr. for $395; your car as down payment, bal. 12-24 mos.; 7 day driving trial; 90 day guarantee.
G. M. S. FINANCE CORP.,
4635 WASHINGTON-BLVD.

PONTIAC—6 LATEST 1932 DE LUXE SEdan, like brand new, wire whls., free whlg., auto. clutch, world of extras. Reposs. Sacr. for $395; car down pay., bal. 12-24 mos. 90 day guar., 7 day drive trial. Open eves.
3939 WASHINGTON-BLVD.
G. N. C.—Finance Thruout U. S. and Canada.

PONTIAC—1932 DE LUXE SEDAN, WIRE wheels, fender wells, metal tire covers, many other extras; a bargain at only $465. 6050 Cottage Grove. Hyde Park 7200.

PONTIAC — 1928 4 DR. SEDAN. RUNS good. A real buy at $95; trade, terms. M. J. LANAHAN, Inc., 2522 S. MICHIGAN. DODGE and PLYMOUTH on MICHIGAN-AV.

PONTIAC—1931 COUPE. CLEAN. MECH. A1. A value far beyond the price. $275. 4930 BROADWAY, AT ARGYLE.

PONTIAC—LATEST '33 DE LUXE SEDAN; driven little. Wire whls. Now only $550. Terms. Walton Finance, 940 Milwaukee.

PONTIAC—'30 SEDAN. SIDE MTS. ETC. $165; tms. Walton Finance, 940 Milwaukee.

REO—ROYALE SEDAN, LATE '32. FULL DE luxe eqpt., 6 wire whls., side mts., etc. Exactly like new; mech. perfect. $625; tms. trade. Walton Finance, 940 Milwaukee.

REO—'30 FLY. CLOUD DE L. SEDAN; 6 wire whls., 2 side mts.; appear., uphol., tires like new; $235. 2317 S. Michigan-av.

ROCKNE—DE LUXE COUPE, LATE 1932. Mod. 65. Rumb. seat, very clean. $290, terms or trade. Guaranteed. Litsinger, 925 W Jackson. Aways open.

STUDEBAKER—1931 SEDAN FOR 5; W. W., F. W.; used little by first owner. To sell will make extra low price. See it today. CADILLAC'S EXCHANGED CAR ANNEX,
2258 S. MICHIGAN-AV.

STUDEBAKER—1932 DE LUXE 4 DR. SED.; perf. cond. Driven little; $425. Your car as dn. pay. Bal. 12-24 mos. 7 day driving trial.
2810 W. MADISON-ST.

STUDEBAKER—1934 SEDAN. ORIG. NEW cond. Used. All equipage. See it. Sacr. at $685; tms. Walton Finance, 940 Milwaukee.

STUDEBAKER — 1934 DICTATOR DEMONstrator de luxe sedan; big sav. Lake Shore Motor Sales, 3157 N. Clark. Lake V. 3975.

STUDEBAKER—'30 4 DR. DE LUXE PRESIdent Brougham. In beautiful condition. Only $325. 1103-07 Chicago-av., Evanston.

STUDEBAKER—1929 4 DOOR SEDAN; IS orig. throughout; fully eqpd.; $145; tms. Nelsen-Hirschberg, 5133 Irving Park-blvd.

USED AUTOMOBILES FOR SALE.

CONVERTIBLE COUPES.
1932 Nash Conv.; long whlbase, S. M...$575
1931 La Salle Conv.; Side Mts........ 475
1929 Cadillac Conv.; Side Mts. 295
1929 Nash Conv.; Side Mts. 195
1930 Chevrolet Conv.; Side Mts. 145
ALL CARS GUARANTEED. TERMS.
2317 S. Michigan. Vic. 0225. Open Eves.

TAXIMEN, ATTENTION.
We have the most beautiful selection of 7 pass. cars in Chicago. Any down payment accepted, balance 12-24 months. I. A. C. Finance, 2022 N. California-av.

STUDEBAKERS.
Over 60 good looking, fine performing Studebakers are in our stock, and they are priced at $50 and up. We have all popular body styles, and year models from '28s to '33s. Many of these were officials' cars, some were demonstrators, and all were checked over by expert Studebaker mechanics. Each one is backed by 5 days' driving trial. Many are guaranteed for 90 days. STUDEBAKER SALES CO., 26TH AND MICHIGAN. CAL. 6492.

STUDEBAKER—'30 CONV. COUPE; RADIO, 6 w. w., etc.; $295. Sheldrake 7000.

TERRAPLANE—1932 6 CYL. 4 DOOR SEdan with special Pearlessence paint; car cannot be told from brand new. Your car as down paymt., bal. 12-24 mos. $365. INDEPENDENT FINANCE, 2700 Madison.

WILLYS SIXES, 1932s.
These are easily the best Willys buys in town. We have three '32s—a sedan, coach and a sport coupe. All were carefully checked over in our shop. All are like new today. Only $325 each. Terms. Cal. 6492. STUDEBAKER CO., 26TH AND MICHIGAN.

WILLYS—6, 1933 DE LUXE SEDAN, LIKE new; long wheel base, side mts., free whlg.; cost $1,085; reposs.; now $435; car down pay., bal. 12-24 mos.; 7 day driving trial.
3939 WASHINGTON-BLVD.
G. N. C.—Finance Thruout U. S. and Canada.

WILLYS—'32 5-P. CPE. RADIO, MANY extras. Repossessed. A steal at $295. MONTGOMERY-DODGE, 3212 Jackson-blvd.

AUTOMOBILES WANTED.

Wanted—A few 1933 and '32 sedans. All makes. Top prices if brought in this wk.
F-E-L-Z, 1132 Diversey-bl.

CASH FOR YOUR CAR.
Highest prices paid. We pay off notes and give cash for your equity at once. COME IN OR PH. COLUMBUS 2298.
4701 W. MADISON

SPOT CASH IN TEN MINUTES [no red tape] for all cars you bring in.
O'ROURKE MOTOR CAR CO.
2330 S. MICHIGAN-AV.

WANTED—100 USED CARS. ALL MAKES AND MODELS. SPOT CASH. QUICK ACTION. VAN BUREN 3200.
2810 W. MADISON-ST.

WE COME OUT!
Will pay more than any one in Chicago for your used car or truck. Calumet 3074.

WE NEED 100 LATE MODEL CARS AT ONCE. BRING CARS—GET CASH. 5710 BROADWAY. LONGBEACH 1252.

WANTED—1930 AND '33 FORD BUSINESS coupe. No dealers. Phone Cal. 0946.

WILL SPEND ABOUT $350 CASH FOR GOOD used car. 1647 S. Crawford. Craw. 3311.

WILL PAY UP TO $400 CASH FOR LATE model coach or sedan. Call Kedzie 6568.

$25 MORE FOR USED CARS OR TRUCKS. 6956 S. HALSTED. WENTWORTH 1900.

WANT MOST CASH FOR YOUR CAR? SEE STONE, 4950 N. Western-av. Rav. 0774.

WANTED—50 LATE AUTOS. BRING CAR, get cash. 6811 S. Halsted. Went. 2727.

HAVE ALL CASH FOR LGT. CAR. PREF. Chev., Ford or '31 C M Chrysler. Ind. 7036.

PRIV. PARTY WANTS LIGHT SEDAN IN trade for Ford sedan and cash. Law. 0548.

HIGHEST CASH PRICE FOR LATE MOD. light cars. 4620 W. Madison. Mans. 5800.

MOTOR TRUCKS.

100 FORD, CHEV. TRUCKS.
CHICAGO'S LARGEST TRUCK DEALERS. '29-'33 models almost given away. All type bodies. Easiest terms. 90 day writ. guar. 940-958 MILWAUKEE-AV.

2 STUDEBAKERS, 1934, PANEL TRUCKS, 165 in. w. b., 1½ to 2½ ton heavy duty brand new. Big discount. Chevrolet '33 stake body, 157 in. w. b., per. cond.; only 12,000 mi. Will sac. Lake Shore Motor Sales, 3157 N. Clark. L.V.3975.

SEMI-TRAILER BARGAINS
16 ft. panel closed body; 20 ft. round front closed body; three 18 to 20 ft. refrigerators; late models; priced for quick sale; terms, trd. B. & J. Trailer Co., 3913 S. Michigan-av.

15 TRACTORS—PRACTICALLY ALL SIZES and models; some almost new; prices slashed. Also trailers to match; good selection, ¾ to 4-ton trucks, all body types. GENL. MOTORS TRUCK, Used Truck Dept. 2525 S. WABASH. CAL. 4545.

AUTOCAR REBUILT TRACTORS AT SPECIAL PRICES TO MOVE. 1716 W. PERSHING-RD. VIR. 0210.

CHEVROLET—'30 PLATFORM STAKE, 131 in. whlbase, new tires, sacrifice, $20 down, bal. 12-18 months. 2022 N. California-av.

DIAMOND T—EXPRESS, 1½ TON; GOOD cond. Heavy duty pneumatic tires. $175, terms. Litsinger, 925 W. Jackson-blvd.

FORD—'30 1½ TON CHASSIS AND CAB; good cond., $73 down. 1101 N. Clark.

DODGE—'29 1½ TON; SELL OR TRD. FOR car. 3322 W. 95th, Evergreen Pk. 7326.

G-M-C PANEL TRUCK, 1929; CHEV. BOX truc. 2446 Milwaukee, nr. Sacramento-bl.

AUTOMOBILE LOANS.

Auto and Truck Loans
SALARY AND FURNITURE LOANS.
Legal Rates. No Indorsers.
Payments reduced—more cash advanced.
Majestic Investment Corp.
[UNDER STATE SUPERVISION]
105 W. Monroe. Randolph 4364
6241 Cottage Grove. Dorchester 4561
5321 W. Madison-st. Austin 4069

AUTO LOANS.
$300 OR LESS. LEGAL RATES. Immediate Service.
IMPERIAL CREDIT CO.
30 W. Washington-st. Franklin 8924
6317 S. Halsted-st. Englewood 0108
7 S. Crawford-av. Nevada 2443

AUTO LOANS AT LEGAL RATES. NO INdorsers. Under state supervision. Inland Investment Plan, 11th Floor Chicago Motor Club Bldg., 66 E. South Water-st. Rand. 7990. Representative will call on request.

MOTOR TRUCKS TO RENT & WANTED.

PANEL OR STAKE BODY TRUCKS, ½ TO 1½ ton capacity, for rent without driver; low rates. Phone Wabash 0602.

MACKS—22 7½ TON DUMP TRUCKS FOR hire; pneumatic tires. Canal 6190-1.

TRUCK FOR RENT—2 TON DODGE, STAKE body with driver. Bitter 8781.

AUTO CREDITS FOR SALE.

$125 CHEVROLET CREDIT FOR $80. Phone De Pear. Superior 5113.

AUTO TIRES.

NEW U. S. ROYALS—2 DS.; SAVE 50%. SERLIN TIRE CO., 1400 S. Michigan-av.

AUTO ACCESSORIES, REPAIRING.

AUTO REPAIRING—CASH OR CREDIT 1312 S. Michigan-av. Victory 4812.

MUSICAL INSTRUMENTS.

Pianos and Players.

REPOSSESSED GRANDS.
Leland Grand.....$25 Strad Grand......$275
Many other grand pianos, including KIMBALL, STEINWAY, MASON-HAMLIN. Just take over weekly payments of $2. KIMBALL FACTORY, 2631 W. 26TH-ST.

SEE THESE GRANDS IN OUR BARGAIN department: Steger, $195; Chickering, $285; Bradbury, $335; Kimball, $350; Conover, $585, and many more. Terms. Cable Piano Co., 303 S. Wabash at Jackson.

$2 MONTHLY RENTS SMALL UPRIGHT to careful party. 28 E. Jackson, cor. Wab. RALPH C. BRANCH, Ph. Har. 5854.

STEINWAY—SMALL UPRIGHT PIANOS, rebuilt and guar. like new, $95 to $150. WYMAN'S, 604 Republic Bldg., 209 S. State.

APOLLO GRAND—PERFECT CONDITION; reas. price. Sunny. 0584.

WANTED—USED STEINWAY GRAND OR similar grade for cash. Harrison 2865.

BEAUTIFUL BRAMBACH GRAND, CHEAP. Also $1,500 grand, $110. 6252 W. Grand-av.

MUST SAC. BEAU. LYON & HEALY GRAND; best cash offer. 5408 W. North-av.

WANTED FOR CASH—STEINWAY GRAND, mahogany preferred. Phone Webster 3346.

WANTED—BEST GRAND PIANO $250 CASH WILL BUY. MERRIMAC 3217.

STORE AND BAR FIXTURES.

STORE AND TAVERN FIXTURES—SERVICE equipment, tables, chairs, counters, shelving, etc., all kinds of store fixtures for every business. Very lowest prices, used or new Easy payment plans.
CHAS. BENDER CO.,
608-614 N. Wells-st. Sup. 2361

WANTED — COMPLETE FIXTURES FOR small beer tavern. Phone Plaza 2588.

NATIONAL CASH REGISTER—LIKE NEW. A. J. Thomas, 117 W. Lake. Frank. 1262.

NEON SIGNS, LOW PRICES, E-Z TERMS. Artistyle, 821-23 S. Western. Can. 4644.

PERMANENT WAVE MACH., $50; DRYER, $15. Mirrors cheap. 1120 N. Wells-st.

LOANS.

Personal, Property, and Salary.

Personal Finance Company
offers you
The Most Complete Loan Service in Chicago
at
The Lowest Rates
available for this specialized type of full loan service
Small Monthly Payments
arranged to suit your income and extend over 1, 3, 6, 10 or 20 months.
CHOOSE ANY LOAN PLAN YOU PREFER.
Furniture Loans, Auto Loans, Co-maker or Endorsed Note Loans, Salary Loans, Combination Loans.
Up to $300
ARRANGED IN 24 TO 48 HOURS!
If you need money for any purpose get in touch with the nearest office of
Personal Finance Co.
We'll do our best to work out a Loan Plan exactly suited to your needs and income.
10 Convenient Offices
CHICAGO—PERSONAL.
4554 Broadway, 2d floor. LONgbeach 4082
4770 Lincoln-av., 2d fl. LONgbeach 6357-8
3982 Milwaukee-av., 2d floor. PALisade 0989
[Over Art Thompson's Dept. Store.]
4010 W. Madison-st., 2d floor. NEVada 3134
757 W. 79th-st., 2d floor. RADcliffe 8228
841 E. 63d-st., 3d floor. HYDe Park 1472
2403 W. 63d-st., 2d floor. REPublic 7229
OAK PARK—PERSONAL.
1049 North-blvd., 2d floor. VILlage 6840
CICERO-BERWYN—PERSONAL.
6346 Cermak-rd., 2d floor. BERwyn 666
EVANSTON—PERSONAL.
708 Church-st., 2d floor. GREenleaf 6081
Personal Finance Company

RATE REDUCED ON $300 LOANS
COMMONWEALTH WISHES TO ANNOUNCE a reduction in rate on $300 loans. The new rate is 2½% a month. This will mean a substantial saving to persons who require a $300 loan. Loans of less than $300 will be made at prevailing rates.
You may repay in monthly installments or from one to twenty months. Charges are figured only for the actual time you keep the money. Prompt, confidential service for forty-seven years.
ALSO SALARY AND AUTO LOANS.
4803 LINCOLN-AV., Rm. 215. LONg. 3456
1791 HOWARD-ST., Rm. 212. ROG. Pk. 0754
4013 MILWAUKEE, Rm. 307. AVEnue 0443
9 S. KEDZIE-AV., Rm. 222. KEDzie 1437
137 MARION-ST., Oak Park. VILlage 6886
6306 COTTAGE GR., R. 305. HYDe P. 0604
749 W. 63D, cor. Halsted. ENGlewood 1711
Commonwealth Loan Co.
BUSINESS ESTABLISHED 1887. MEMBER NRA.

"Borrow from Tower"
SALARY LOANS ON YOUR Personal Signature
UP TO $300.
NO ENDORSERS NECESSARY
We also make collateral, furniture, and co-maker loans.
TOWER Finance Corporation
MEMBER NRA.
28 E. Jackson-bl. Har. 5400.

A NEW DEAL
EVERY ONE IS GETTING A NEW DEAL. ARE YOU? WHY NOT?
Pay up all those small obligations with a loan of
$300 OR LESS
ON
SALARY FURNITURE AUTOMOBILE
MONEY ON YOUR FIRST CALL
The IMPERIAL is giving many people a new START. Why not YOU? If it is money worries, call at the
IMPERIAL CREDIT CO.
CALL OR PHONE OUR NEAREST OFFICE
30 W. Washington-st. Franklin 8924
6317 S. Halsted-st. Englewood 0108
7 S. Crawford-av. Nevada 2443

YOU CAN NOW BORROW ON FURNITURE at 2½%
plus the assurance that you are dealing with people who consider the human side of things in all dealings.
ALSO SALARY LOANS. LOANS QUICKLY MADE.
T. B. WARD
8 S. Dearborn, Room 612. Randolph 2060.

NEW Loaning Plan
Now you can borrow money on anything of intrinsic value such as musical instruments, cameras, shotguns, typewriters, binoculars, microscopes, silverware, paintings, antiques. FEDERAL loans money on anything of value. Furs, diamonds and jewelry. If you need little or much money come to
FEDERAL BROKERS
5 S. Clark-st. Established 1885.
MEMBER CHICAGO ASSN. COMMERCE.

LOANS
TO EVERY ONE ON MOST ANY SECURITY.
No matter what your circumstances, if you are honest and have steady employment, we can usually find a way to make you a loan at legal rates and on easy terms. Loans on furniture, salary, autos, stocks [listed] tax warrants.
L. T. BAKER & CO.
UNDER STATE SUPERVISION.
30 W. Washington. Suite 1407.
RANDOLPH 0038.

Hold Your Securities
TAKE ADVANTAGE OF INFLATION. WE LEND YOU MONEY ON MORTGAGES, STOCKS, TAX WARRANTS, BONDS, ETC.
IMMEDIATE LOANS. BEST RATES. NO GUARANTORS. CONFIDENTIAL.
Loanon Securities Corp.
Under State Supervision.
134 N. La Salle. Sta. 4600.

Salary and Furniture Loans, $50-$300.
CHICAGO FINANCE CO., Room 1301, 11 S. La Salle-st. Central 1060.

LOANS.

Personal, Property, and Salary.

HOUSEHOLD Reduces Rate On $300 Loans to 2½% Monthly
Loans below $300 at our regular rates.
Families keeping house who can repay monthly may borrow $300 at our new low monthly rate of 2½%.
Quick, private service. Only husband and wife sign. Up to 20 months to pay. Cost figured only for actual days each dollar is kept. Come in, write or phone for information.
HOUSEHOLD Finance Corporation
LOOP: MEMBER NRA.
105 W. Monroe, 5th floor. State 1777
105 W. Madison, 14th floor. Franklin 0885
77 W. Washington, 10th floor. State 0151
ROGERS PARK:
1737 Howard-st., 2d flr. Rogers Park 8320
NORTH:
1951 Irving Park, 2d flr. Buckingham 1006
4753 Broadway, 11th flr. Longbeach 7163
NORTHWEST:
2800 Milwaukee, 5th flr. Capitol 3440
4710 Irving Park, 2d flr. Pensacola 4570
WEST:
4010 W. Madison-st., 4th flr. Kedzie 0704
OAK PARK:
1140 Lake-st., 3d flr. Euclid 503
CICERO-BERWYN:
6012¼ Cermak-rd. [W. 22d]. Cicero 6400
SOUTHWEST:
6255 S. Ashland, 2d flr. Hemlock 4510
2355 W. 63d-st., 2d flr. Republic 4472
SOUTH:
6856 S. Halsted-st., 2d flr. Englewood 5534
841 E. 63d-st., 4th flr. Plaza 8360
SOUTH CHICAGO:
9130 Commercial, 2d flr. South Chi. 0163
ROSELAND:
11106 S. Michigan, 2d flr. Commodore 3880

$25 TO $300 AT LOWEST RATE.
On Your Signature Only
No One Else Need Sign. No Delay—Confidential. Terms to Suit.
$300 LOANS TO FOLKS KEEPING HOUSE AT 2½%
ONLY HUSBAND AND WIFE SIGN. TERMS TO SUIT. 20 MONTHS OR LESS.
REPAY ANY DAY, WEEK, OR MONTH TO REDUCE COST.
PHONE FOR SERVICE. Loan Made Same Day.
LOCAL LOAN CO.
UNDER STATE SUPERVISION.
7 W. MADISON, at State. RANdolph 8400
1 N. CRAWFORD, at Madison. KEDzie 5900
8 N. OGDEN, at Madison. HAYmarket 4700
821 W. 63D-ST., nr. Halsted. ENGlewood 7800
1212 N. ASHLAND, at Milw. BRUnswick 3100
4013 MILWAUKEE, at Cicero. AVEnue 1400
4701 N. WESTERN, at Leland. LONgbch. 2161

See Erd for Loans Up to $300.00
on Furniture, Salary and Automobile
LOW RATES. QUICK SERVICE.
Strictly confidential—no embarrassing investigation.
EASY PAYMENT SCHEDULE — allows you to repay in small payments to fit your income. Our service extends throughout Chicago and suburbs.
PHONE CENTRAL 4733.
C. C. ERD
ROOM 916. 7 S. DEARBORN-ST.

Business Loans.

$300 TO $30,000
To factories, restaurants, stores, laundries, hotels, rooming houses. NO INDORSERS. EASY TIME PAYMENTS. BEST RATES.
Oldest Estab. in Chicago.
F. BOLAND.
215 W. Randolph. Fra. 1966.

$400 TO $30,000.
To factories, shops, stores, restaurants, hotels, etc., on equipment, machinery, fixtures. LOWEST RATES—EASY PAYMENTS.
The Morrison Company
160 N. LA SALLE-ST.
Suite 1837. Phone Central 4560.

BUSINESS DIRECTORY.

Cameras and Optical Goods.

WANTED TO BUY—TELESCOPE. MUST BE capable for use in astronomy. Reasonable price essential. Write P. O. Box No. 284, Juneau, Wisconsin.

Carpenters.

CARPENTER, PAINTING, REMOD. BRICK, cement wk. Homes, apt. bldgs. Berk. 0434.

Coal, Coke, Wood, Fuel Oil.

ORDER TODAY, DELIVER TOMORROW, Black Gold Lump or Egg, $6; Mine Run, $5.75; Screen, $4.75; minimum 3 ton load. GRUNDY MINING CO., CEDARCREST 2011.

FOR SALE—SCRAP WOOD AND LUMBER coming from railroad cars. Erman Howell & Co., 300 W. 87th. Vincennes 6520.

POCH. SPECIAL HERCO. EXCEL. FUEL. $6.10, deliv. 2 ton loads. Kedzie 4920.

POC. NEW DEAL SPECIAL, $6.10; BEST economical fuel. 2 ton loads. See. 8652.

Curtains Laundered.

CURTAINS WASHED, STRETCHED, 35C UP. Called for. Republic 1145.

Dressmak'g, Knitt'g, Needlework.

BEDSPREAD, DRAPES, MATERIAL FURN., trousseau wk., hook rugs; reas. Atl. 4336.

Laundries.

COMPL. LDRY., BEAU. FIN, VERY REAS. We call, deliver. Highland Park 3294.

Moving, Storage, and Hauling.

SUN. 6540—ARROW STOR. VAN. SAVE money; use our return ld. syst. Local, long dist., to from Ohio, Mo., Mich., Ind., N. Y.

LONG DIST. MOV.—7C MI. VAN SERV. Indiv. insur. policy each load. Nev. 4127.

LOC., LONG DIST. HAULING; INS. USED furn. in exchange. Neal. Drexel 1770.

CAREFUL, EXPERIENCED MOVER. $1.50 a room. Work guaranteed. Spaulding 8514.

CITY MOVING, $1.50 RM.; LONG DIST., 7C mile; reliable, insured. Seeley 6482.

CALUMET 3399—CALL ANY TIME. MOVing, expressing. Lowest rates; responsible.

Painting and Decorating.

PAINTING AND DECORATING — GUAR. work at cut prices. Rooms papered $3 up. Floors refinished like new. Buck. 6128.

REL. PAINTING, DEC.—HI. GRADE WORK at lowest prices. Ceiling calc., $1.50; kit. enam., $5; bathrms., $4. Lackawanna 8874.

PAINTING, DECORATING—LOWEST PRICE. Work guar.; sm. or lge. jobs. Eng. 7157.

PAINT., DEC., PAPERING; A1 PLASTERer, calc. ceil. $1 up; guar. Went. 0766.

Plastering.

PLASTERING, REPAIRING AND PATCHing. Reasonable rates. Columbus 7887.

Piano Tuning.

ARTISTIC TUNING, GUAR., $3; 15 YEARS tuner for musicians, hotels. Bri. 8682.

PIANOS TUNED, $2. 18 YEARS' EXPER.; guaranteed work; go anywhere. Rep. 5218.

BARTER AND EXCHANGE.

A SUBURBAN HOME.
What can you offer in exchange for clear $4,000 house in Villa Park, just north of St. Charles-rd.? Address O J 54, Tribune.

FURN. OF 4 RM. APT. WITH LEASE, $30 mo. Cash or small car. Ravens. 3416.

WILL EXCH. CUSTOM MADE FUR COAT for small, late auto. Dea. 3465.

MACHINERY AND EQUIPMENT.

BUILDINGS NOW BEING WRECKED. COMplete heavy machine shop and foundry equipment being sacrificed. No reasonable offer refused. Lathes, boring mills, single and multiple spindle drill presses, grinders, milling machines, tools. The opportunity of a lifetime. 372 W. Grand-av. Del. 5846.

BUSINESS OPPORTUNITIES.

Businesses For Sale.

AUTO REPAIR; EX. BUS.; GD. LOC.; LOW rt.; reas. 5455 Ravenswood. Edg. 1769.

BAKERY—ESTABLISHED, ON GOOD BUSIness street, next to A. & P. store and butcher shop. Real buy for baker and wife. Call Bittersweet 4955.

BAKERY — EST. TRADE NAME; GOLD coast location, 3 man shop. Money maker. Records open to your own accountant. Widow must sell; no dealers. Lakeview 6066.

BARBER AND BEAUTY SHOP—ALSO FIXtures, new, used. PAIDAR, 1120 N. Wells.

BARBER SHOP—2 CHAIRS; GD. LOC.; GOing bus.; chp. rent. Reas. 801 W. 74th-st.

BEAUTY PARLOR—FOR SALE—SUPPLIES, equipment; cash; easy terms; catalog etc. GIBBS & CO., 21 S. WABASH-AV.

BEER TAV., RESTAURANT EQUIP.—EST. 8 yrs.; price $400. 6001 S. Halsted. Eng.1981

BEER TAVERN—FULLY EQUIPPED, INcluding 1934 lic. Sac. Call Arm. 9085.

BEER TAVERN—OLD ESTABLISHED CORner. Very cheap. 5159 S. Laflin.

BEER TAVERN AND RMG. HOUSE; 21 rms.; all rented; $400. 2848 Van Buren.

BILLIARD HALL—6 TABLES; BARG. BUS. or fixtures. 7721 S. Halsted.

BODY AND FENDER BUS.—LOC. IN TOWN of $9,000 on Lin.-hwy. [Ill.]; excellent bus.; latest equip.; no competition; must sac. Illinois; $1,600 cash. Address B F 64, Tribune.

CIGARS, CANDY, NOTIONS—LIVING RMS. in rear. Reas. 2207 W. North.

CONFEC., MAG., TOYS, SCHL. SUP.—MOD. apt., htd.; est. bus. Reas. 2955 N. Cicero.

DELICATESSEN STORE—LIVING ROOMS rear; est. 12 years. Illness forces sale. See Wallen, 6712 N. Clark-st. Rogers 6360.

DELICATESSEN—NR. NEW LANE TECH.; stm. htd. flat; reas. 3624 N. Western-av.

DELIC.—BEST OFF. TAKES; WELL EST.; gd. stk.; liv. rms.; rt. $25. 6826 Wentworth.

DENT. LAB. FOR IMMED. CASH; REAL profits; cash only. Address M 607, Tribune.

DRY GOODS, EVANSTON; ESTAB. 7 YRS. Exc. opp. $2,500. Ph. Greenleaf 1780.

GARAGE—110 CAR CAPAC.; MOD. EQUIP.; reg. clientele; ill health acc't of sale; cash and terms. Address N S 538, Tribune.

GAS STA.—CUT RATE, 3101 ELSTON; AVG. 3,000 gal. mo.; oil sales, 3 bbls. mo.; 5 yr. lease. Rt. $50 1st 2 yrs., $65 last 3 yrs. Beautiful sta. Own. on prem. Ph. Irv. 7932.

GAS STATION—ATTRACTIVE IN EVERY phase. 4200 Belmont. Pensacola 7373.

GROCERY-DEL.—BUNGALOW HOME AND a living; large lot; garage; select nghbd. Sac. illness. $1,500. Mtg. $2,500. Weller, 186 N. York-st., Elmhurst, Ill.

GROCERY AND FRUIT MARKET—DOING $1,000 business weekly. Good opportunity for live wire. Drexel 1501.

GROCERY AND FRUIT, CORNER STORE. Established 8 years. 6661 N. Clark-st.

HOTEL—100 RMS., EXC. LOC., LOW RENT; sacr.; $3,000 req. De Woskin,160 N.La Salle

ICE AND COAL BUSINESS, 2 TRUCKS—Cheap; exc. territory. 2635 Armitage.

JEWELRY STORE—IN GOOD NEIGHBORhood, next to lrg. show house. Owner deceased; real bargain. Call or phone. 3944 W. Lawrence-av. Juniper 5950.

LINGERIE, INFANTS' AND CHILDREN'S shop; est. bus.; will sac. for quick sale; owner leaving for Calif. 3124 Broadway.

LIQUOR PKG. STORE; WELL STOCKED. 1025 Lawrence; good loc. Inq. Oak. 0339.

MEAT MARKET—GOING BUS.; S. S. EXC. loc.; reas.; unable to attend. Stew. 7140.

Night Club, Rest., Bar.
Well known. Best loc. N. S. Fract. of val. for immed. act. Illness. Lon. 3721-3847.

RETAIL CLEANING STORE WITH ESTAB. Route—New Hoffman presser. Chev. truck; good location. 8035 S. Ashland-av.

RESTAURANT-TAVERN — ESTABL. LOCAtion; opp. for expd. man. 8 S. Canal.

RESTAURANT—GD. LOC., FULLY EQUIP.; exc. trade; rent $30 mo. 3142 Broadway.

RMG. HSE.—44 RMS.; UPTOWN LOC.; RT. $200 mo.; eleg. furn.; pr. $2,000; terms. Steinbock & Alexander, 160 N. La Salle.

SCHOOL SUPPLY STORE—FOR SALE REAsonable. 2114 N. Keeler-av.

SERVICE STATION, LUNCHRM. AND tourist camp, 50 mi. west Chicago, on Linc. hwy., 7 ac. No trade. Address Y 271, Tribune.

TAVERN AND CAFE—SOUTH SIDE; SACrifice; newly equipped; present owner going out of business. Address N T 247, Tribune.

TIRE SHOP—FULLY EQP., MAIN HIGHWY. Must sell other int.; reas. 3310 Ogden.

VENDING ROUTE—100 PEANUT AND 50 candy mach.; all advance makes; over 75 locs. Must sac. this week, $750 cash takes all. R. 2, 2d fl., 4256 Drexel-blvd., bet. 9-5.

IF THE KIND OF STORE OR BUSINESS you want to buy is not offered for sale today, why not advertise in the Business Opportunity Wanted Column? Step in today at The Tribune Want Ad Offices, Madison and Dearborn, or call Superior 0100. Ask for an Ad Taker.

Partnerships and Investments.

OPPORTUNITY.
Wholesale wine and liquor corporation has exclusive distribution for oldest wine merchants in England; complete line of wines, liquors, champagnes. Quick turnover; large profits; $5,000 to $10,000 reqd. to finance imports; give ph. Address N T 244, Tribune.

PERMANENT POSITION PAYING UNUSUAL income; secured cash investment $1,100 required; references. Address N 420, Tribune.

Distributors.

DISTRIBUTOR—WITH TRUCK TO REPREsent leading Milwaukee brewery in Elmwood Park, River Grove, and surrounding area; established route; good opportunity. 2920 W. Lake.

NEW PAT. GLIDER, NOVELTY TOY; NO competition; 10c and 25c seller. Exclusive terr. open. Address M 500, Tribune.

WAGON DISTRIB.—EST. ROUTE; HANDLE pickles, condiments. Address M 561, Tribune

Concessions, Locations, and Leases.

RESTAURANT BUSINESS—PARTLY ESTablished, fully equipped, in high class Northwest Side grill; available to night party. Address O H 199, Tribune.

Business Equipment.

COMPLETE SOUND EQUIP. WITH AIRplane for broadcasting in air; owner must sell; will demonstrate. Ravenswood Aeronautical Corp., 5512 N. Western-av.

PERMANENT WAVING MACH., DRYER. Call eves., 903 W. 65th-st. Eng. 6443.

Business Service.

WTD.—GENERAL MACHINE AND EXPERImental work; also manufacturing; quick service. Reas. Call Haymarket 1897.

MANUFACTURERS—LET US REPRESENT you in Milwaukee. Write Eureka Buyers' Service, 225 E. Michigan, Milwaukee.

Wanted.

EXPERIENCED TEA RM. OWNER WITH eqpt. des. good loc. Hyde Park 2100.

TAVERN—SOUTH SIDE; FULLY EQUIPD. Reasonable. Address N 410, Tribune.

RADIOS, SUPPLIES AND SERVICE.

SILVER MARSHALL, ALL WAVE, 1934; Gen. Elec. Philco; latest; many barg. Will trade. Wells-Smith, 24 N. Wells-st.

4 TUBE UNIVERSAL MIDGET RADIO. GUARANTEED, $6.95 COMPLETE. Chgo. Salvage Stock Store, 509 S. State-st.

7 TUBE R. C. A. RADIOLA—EXCHANGED; was $245; now $39.50 with tubes. Terms. LYON & HEALY, 243 S. WABASH-AV.

1934 RADIOS BUILT INTO YOUR OWN cabinets. 1346 S. Michigan. Cal. 0047.

6 PR. TUBE 1934 COMPACT, $6.95, COM. 1733 Chicago-av. Open eves., Sunday.

GENERAL COMPACT, $7.95 COMPLETE. Economy Tire and Radio, 3100 S. Michigan.

AUTO RADIO—6 TUBE MAJESTIC; ALL el.; comp., $19.75. 601 W.Wash. Hay.3020.

Service, Repair, Etc.

$1 COMPLETE HOME RADIO SERVICE. Put set in A1 cond., work guar., any set. NORTH, Northwest, West, LINCOLN 8854. South, Southwest, Southeast, Englewd. 4449.

LEGAL NOTICES.

NOTICE—
The partnership heretofore existing between the undersigned under the firm name and style of ETTINGER & BRAND is this day dissolved by mutual consent.
Cleveland, Ohio, December 1, 1933.
ADRIAN ETTINGER.
CARL W. BRAND.
HOWARD S. FILSTON.
EWING W. BRAND.

TERMS OF SUBSCRIPTION OF THE TRIBUNE.

Orders for mail subscription must be accompanied by remittance to cover.
Rates in Illinois [outside of Chicago], Indiana, Iowa, Michigan, and Wisconsin:
Daily without Sunday, one year, $5.00; six months, $2.50; three months, $1.25; two months, $1.00; one month, 50 cents.
Daily with Sunday, one year, $12.50; six months, $6.25; three months, $3.15.
Sunday only, one year, $7.50; one month, $1.00.
Rates of subscription in postal zones 3 and 4 [measured from Chicago], outside of Illinois, Iowa, Indiana, Michigan, and Wisconsin:
Daily without Sunday, one year, $7.50; one month, $1.00.
Sunday only, one year, $7.50; one month, $1.00.
Daily and Sunday, one year, $15.00; one month, $2.00.
Rates of subscription in zones 5, 6, 7, and 8 [measured from Chicago], Canada, Mexico, and foreign:
Daily without Sunday, one year, $12.00; one month, $1.50.
Sunday only, one year, $7.50; one month, $1.00.
Daily and Sunday, one year, $19.50; one month, $2.50.
Give postoffice address in full, including county and state. Remit in express money order, draft, or in registered letter at our risk to The Tribune Company, publishers, Tribune Square, Chicago.
We cannot be responsible for currency sent through the mail.
Persons wishing to take The Tribune by carrier may order it by postal card or telephone Superior 0100. When delivery is irregular make complaint.
All unsolicited manuscript, articles, letters, and pictures sent to The Tribune are sent at the owner's risk, and The Tribune Company expressly repudiates any liability or responsibility for their safe custody or return.

MEMBER OF THE ASSOCIATED PRESS.
The Associated Press is exclusively entitled to the use for publication of all news dispatches credited to it or not otherwise credited to this paper, and also to the local news published herein.
All rights of republication of special dispatches herein also are reserved.

Chicago Daily Tribune.
THE WORLD'S GREATEST NEWSPAPER

THURSDAY, JANUARY 25, 1934

Probe Slaying of "Three Fingered Jack" White—Tell Factor Ransom Deal—Mrs. Blacklidge Must Pay $7,500

[TRIBUNE Photos.]

WOMEN QUIZZED AS POLICE SIFT MANY CLEWS IN SLAYING OF HOODLUM. Diane Anderson (left), a friend, and Mrs. "Three Fingered Jack" White, known on stage as Nancy Kelly, at the Oak Park police station yesterday as authorities sought to unravel the various clews in slaying of White. *(Story on page 3.)*

[TRIBUNE Photo.]

SON DESCRIBES KIDNAPING OF JAKE FACTOR. Jerome Factor (left), himself a kidnaping victim, with First Assistant State's Attorney Wilbert Crowley when he appeared on witness stand at trial of Touhy gangsters. *(Story on page 1.)*

[TRIBUNE Photo.]

JURY ORDERS MRS. BLACKLIDGE TO PAY $7,500 FOR LOVE THEFT. Myrtle Tanner Blacklidge, who was ordered to pay Mrs. Susanne Nottingham $7,500 for alienating the affections of Policeman Norman Nottingham, with W. R. Crowe, one of her attorneys, as case went to jury. *(Story on page 1.)*

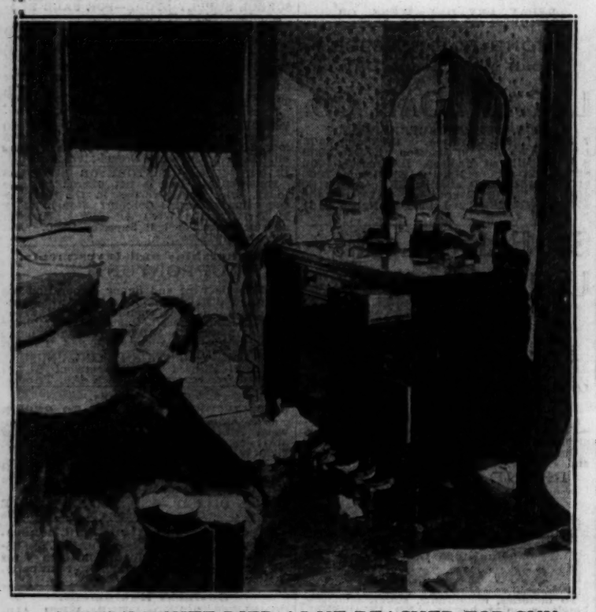

WHERE WHITE DIED AS HE REACHED FOR GUN. Bedroom of flat at 920 Wesley avenue, Oak Park, where "Three Fingered Jack" White's body was found. The open dresser drawer contained weapons for which he was reaching. [TRIBUNE Photo.] *(Story on page 3.)*

SOUGHT IN KILLING. William (Klondike) O'Donnell, hunted by police in White murder. *(Story on page 3.)*

PAID RANSOM FUND. Dr. H. M. Soloway, whose story of Factor abduction thrilled crowd at trial. *(Story on page 1.)*

[TRIBUNE Photo.]

HUSBAND'S LOVE PRICED AT $7,500 BY JURY. Mrs. Susanne Nottingham, who won cash award from Mrs. Myrtle Tanner Blacklidge, shown during her final appearance on the witness stand yesterday. *(Story on page 1.)*

QUIZZED IN SLAYING. James Kelly, brother-in-law of White, at Oak Park station yesterday. *(Story on page 3.)*

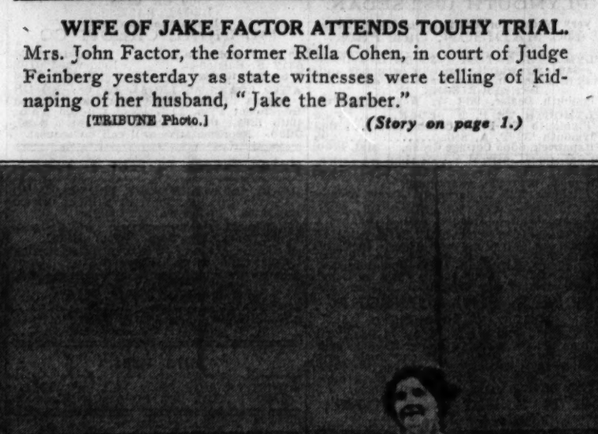

WIFE OF JAKE FACTOR ATTENDS TOUHY TRIAL. Mrs. John Factor, the former Rella Cohen, in court of Judge Feinberg yesterday as state witnesses were telling of kidnaping of her husband, "Jake the Barber." [TRIBUNE Photo.] *(Story on page 1.)*

TELLS OF KIDNAPING. A. L. Epstein, friend of "Jake the Barber" Factor, takes stand at Touhy trial. *(Story on page 1.)*

INFANT WELFARE SOCIETY REPORTS ON WORK. Left to right: Mrs. Knight C. Cowles, Mrs. Telfer MacArthur, and Mrs. Edward K. Welles, officials of society, attending annual meeting yesterday in the Blackstone hotel. [TRIBUNE Photo.] *(Story on page 12.)*

[TRIBUNE Photo.]

GANNA WALSKA, FORMER WIFE OF HAROLD F. McCORMICK, WINS APPLAUSE IN SONG RECITAL. Unusual picture showing the Polish singer as she appeared last night on the stage of the Auditorium theater with her accompanist, Stuart Ross. It was her first recital in Chicago in several years. She arrived on Tuesday and that day paid a visit to her former husband. *(Story on page 13.)*

ROOSEVELT FIGHTS GRAFT IN CWA PROJECTS. Jesse Jones (left), chairman of the RFC, and Harry L. Hopkins, CWA administrator, leaving White House after conferring on investigation into graft charges. [Acme Photo.] *(Story on page 3.)*

SCHIPA ARRIVES FOR APPEARANCE IN OPERA. Tito Schipa, singer, with his wife, Antoinette, at lunch after they arrived on the Century yesterday. He sang last night in "Martha" and will appear Saturday night in "Mignon." [TRIBUNE Photo.] *(Story on page 13.)*